

"E-PAYMENT OPTIONS FOR GOVERNMENT PAYMENTS"

SASANA KIJANG, KUALA LUMPUR

26 NOVEMBER 2015

Prezi



"E-PAYMENT OPTIONS FOR GOVERNMENT PAYMENTS"

SASANA KIJANG, KUALA LUMPUR

26 NOVEMBER 2015

Prezi

LHDN
MALAYSIA



Making Tax Payments via LHDNM's Portal



Prezi

LHDNM's Portal

www.hasil.gov.my





pe Of Income | Forms |
Payment | Enquiry of Tax
sked Question (Individual)
s and Gifts | Tax Rebate |
ked Question (Individual)

Prezi

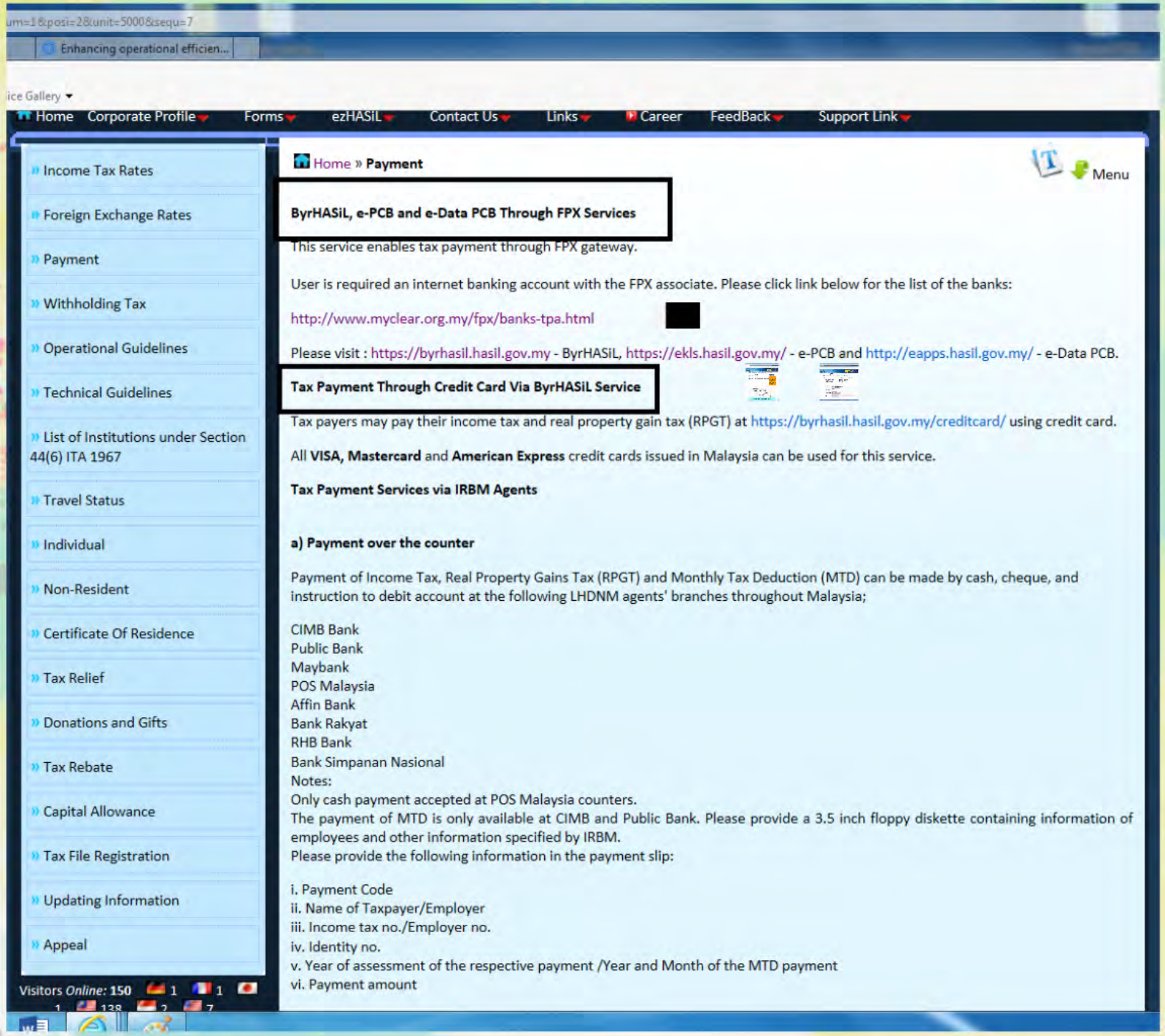
Enhancing operational efficien...
Home
Corporate Profile
Forms
ezHASiL
Contact Us
Links
Career
FeedBack
Support Link
Income Tax Rates
Foreign Exchange Rates
Payment
Withholding Tax
Operational Guidelines
Technical Guidelines
List of Institutions under Section 44(6) ITA 1967
Travel Status
Individual
Non-Resident
Certificate Of Residence
Tax Relief
Donations and Gifts
Tax Rebate
Capital Allowance
Tax File Registration
Updating Information
Appeal
Visitors Online: 150
Home » Payment
Menu
ByrHASiL, e-PCB and e-Data PCB Through FPX Services
This service enables tax payment through FPX gateway.
User is required an internet banking account with the FPX associate. Please click link below for the list of the banks:
http://www.myclear.org.my/fpx/banks-tpa.html
Please visit : https://byrhasil.hasil.gov.my - ByrHASiL, https://ekls.hasil.gov.my/ - e-PCB and http://eapps.hasil.gov.my/ - e-Data PCB.
Tax Payment Through Credit Card Via ByrHASiL Service
Tax payers may pay their income tax and real property gain tax (RPGT) at https://byrhasil.hasil.gov.my/creditcard/ using credit card.
All VISA, Mastercard and American Express credit cards issued in Malaysia can be used for this service.
Tax Payment Services via IRBM Agents
a) Payment over the counter
Payment of Income Tax, Real Property Gains Tax (RPGT) and Monthly Tax Deduction (MTD) can be made by cash, cheque, and instruction to debit account at the following LHDNM agents' branches throughout Malaysia;
CIMB Bank
Public Bank
Maybank
POS Malaysia
Affin Bank
Bank Rakyat
RHB Bank
Bank Simpanan Nasional
Notes:
Only cash payment accepted at POS Malaysia counters.
The payment of MTD is only available at CIMB and Public Bank. Please provide a 3.5 inch floppy diskette containing information of employees and other information specified by IRBM.
Please provide the following information in the payment slip:
i. Payment Code
ii. Name of Taxpayer/Employer
iii. Income tax no./Employer no.
iv. Identity no.
v. Year of assessment of the respective payment /Year and Month of the MTD payment
vi. Payment amount

http://www.myclear.org.my/fpx/banks-tpa.html

Personal | FPX | Your prezis | Prezi | Enhancing operational efficien...

View Favorites Tools Help

Suggested Sites | Web Slice Gallery

MyClear
Malaysian Electronic Clearing Corporation Sdn Bhd
Subsidiary of Bank Negara Malaysia

HOME | PERSONAL | BUSINESS | FINANCIAL INSTITUTION

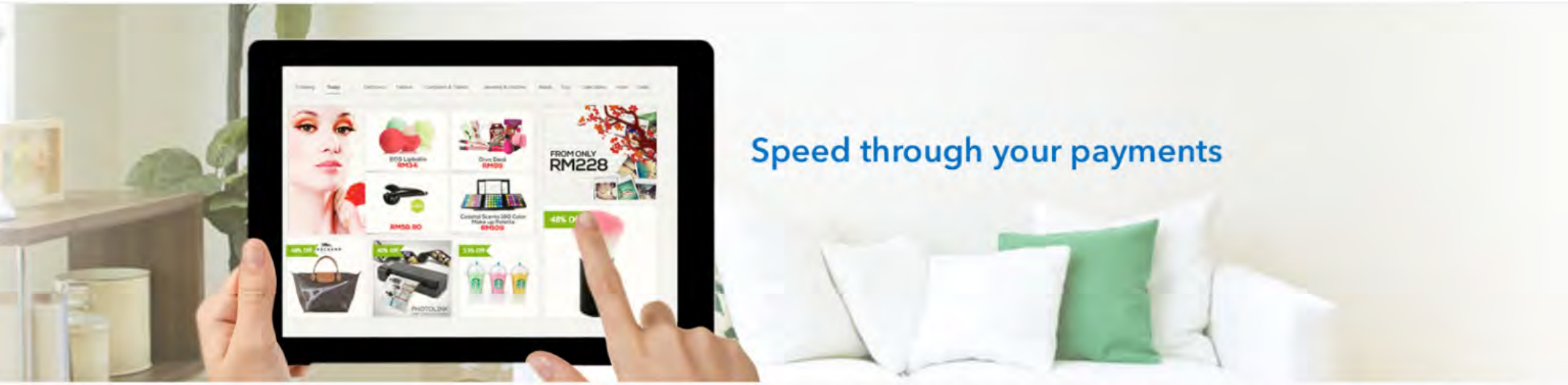

Overview | How to Use | Charges & Transaction | Security & Availability | Promotions | Participating Banks & TPA | FAQ

Banks offering FPX

AFFINBANK
AFFINISLAMIC
AmBank
AmBank Islamic
BANK ISLAM
CIMB BANK
CIMB ISLAMIC
HongLeong Bank
HongLeong Islamic Bank
Maybank
Maybank Islamic
PUBLIC BANK
Public Islamic Bank Berhad
RHB Bank
RHB IslamicBank
UOB 大华银行

Prezi

» Income Tax Rates
» Foreign Exchange Rates
» Payment
» Withholding Tax
» Operational Guidelines
» Technical Guidelines
» List of Institutions under Section 44(6) ITA 1967
» Travel Status
» Individual
» Non-Resident
» Certificate Of Residence
» Tax Relief
» Donations and Gifts
» Tax Rebate
» Capital Allowance
» Tax File Registration
» Updating Information
» Appeal

ByrHASiL, e-PCB and e-Data PCB Through FPX Services

This service enables tax payment through FPX gateway.

User is required an internet banking account with the FPX associate. Please click link below for the list of the banks:

http://www.myclear.org.my/fpx/banks-tpa.html 

Please visit : https://byrhasil.hasil.gov.my - ByrHASiL, https://ekls.hasil.gov.my/ - e-PCB and http://eapps.hasil.gov.my/ - e-Data PCB.

Tax Payment Through Credit Card Via ByrHASiL Service  

Tax payers may pay their income tax and real property gain tax (RPGT) at https://byrhasil.hasil.gov.my/creditcard/ using credit card.

All **VISA, Mastercard** and **American Express** credit cards issued in Malaysia can be used for this service.

Tax Payment Services via IRBM Agents

a) Payment over the counter

Payment of Income Tax, Real Property Gains Tax (RPGT) and Monthly Tax Deduction (MTD) can be made by cash, cheque, and instruction to debit account at the following LHDNM agents' branches throughout Malaysia;

CIMB Bank
Public Bank
Maybank
POS Malaysia
Affin Bank
Bank Rakyat
RHB Bank
Bank Simpanan Nasional
Notes:
Only cash payment accepted at POS Malaysia counters.
The payment of MTD is only available at CIMB and Public Bank. Please provide a 3.5 inch floppy diskette containing information of employees and other information specified by IRBM.
Please provide the following information in the payment slip:

i. Payment Code
ii. Name of Taxpayer/Employer
iii. Income tax no./Employer no.
iv. Identity no.
v. Year of assessment of the respective payment /Year and Month of the MTD payment
vi. Payment amount

Prezi

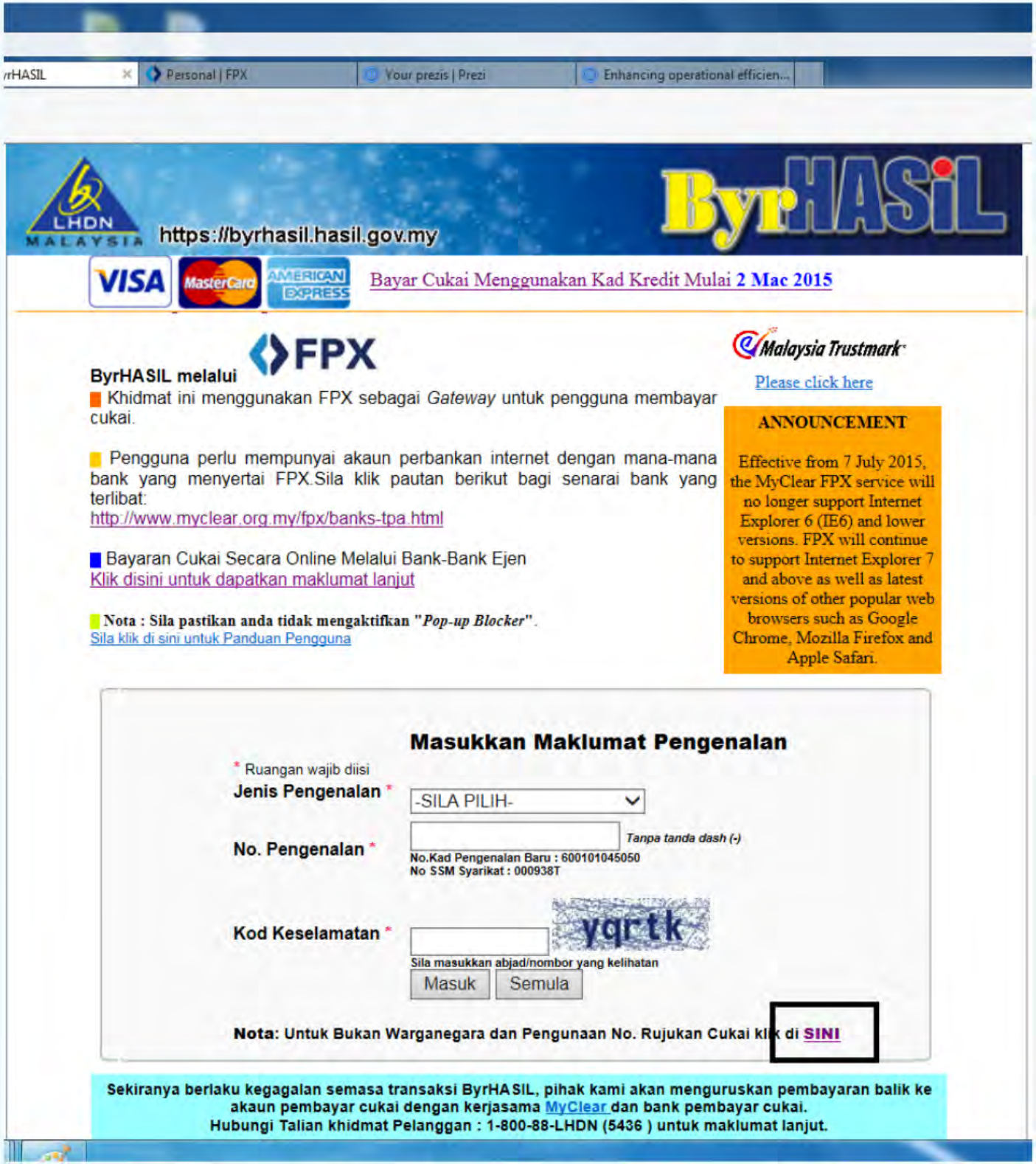
rHASIL
Personal | FPX
Your prezis | Prezi
Enhancing operational efficien...
LHDN MALAYSIA
https://byrhasil.hasil.gov.my
ByrHASiL
VISA
MasterCard
AMERICAN EXPRESS
Bayar Cukai Menggunakan Kad Kredit Mulai 2 Mac 2015
FPX
ByrHASIL melalui
Khidmat ini menggunakan FPX sebagai Gateway untuk pengguna membayar cukai.
Pengguna perlu mempunyai akaun perbankan internet dengan mana-mana bank yang menyertai FPX.Sila klik pautan berikut bagi senarai bank yang terlibat:
http://www.myclear.org.my/fpx/banks-tpa.html
Bayaran Cukai Secara Online Melalui Bank-Bank Ejen
Klik disini untuk dapatkan maklumat lanjut
Nota : Sila pastikan anda tidak mengaktifkan "Pop-up Blocker".
Sila klik di sini untuk Panduan Pengguna
Malaysia Trustmark
Please click here
ANNOUNCEMENT
Effective from 7 July 2015, the MyClear FPX service will no longer support Internet Explorer 6 (IE6) and lower versions. FPX will continue to support Internet Explorer 7 and above as well as latest versions of other popular web browsers such as Google Chrome, Mozilla Firefox and Apple Safari.
Masukkan Maklumat Pengenalan
* Ruangan wajib diisi
Jenis Pengenalan *
-SILA PILIH-
No. Pengenalan *
Tanpa tanda dash (-)
No.Kad Pengenalan Baru : 600101045050
No SSM Syarikat : 000938T
Kod Keselamatan *
yqrtk
Sila masukkan abjad/nombor yang kelihatan
Masuk
Semula
Nota: Untuk Bukan Warganegara dan Pengunaan No. Rujukan Cukai klik di SINI
Sekiranya berlaku kegagalan semasa transaksi ByrHASIL, pihak kami akan menguruskan pembayaran balik ke akaun pembayar cukai dengan kerjasama MyClear dan bank pembayar cukai.
Hubungi Talian khidmat Pelanggan : 1-800-88-LHDN (5436) untuk maklumat lanjut.

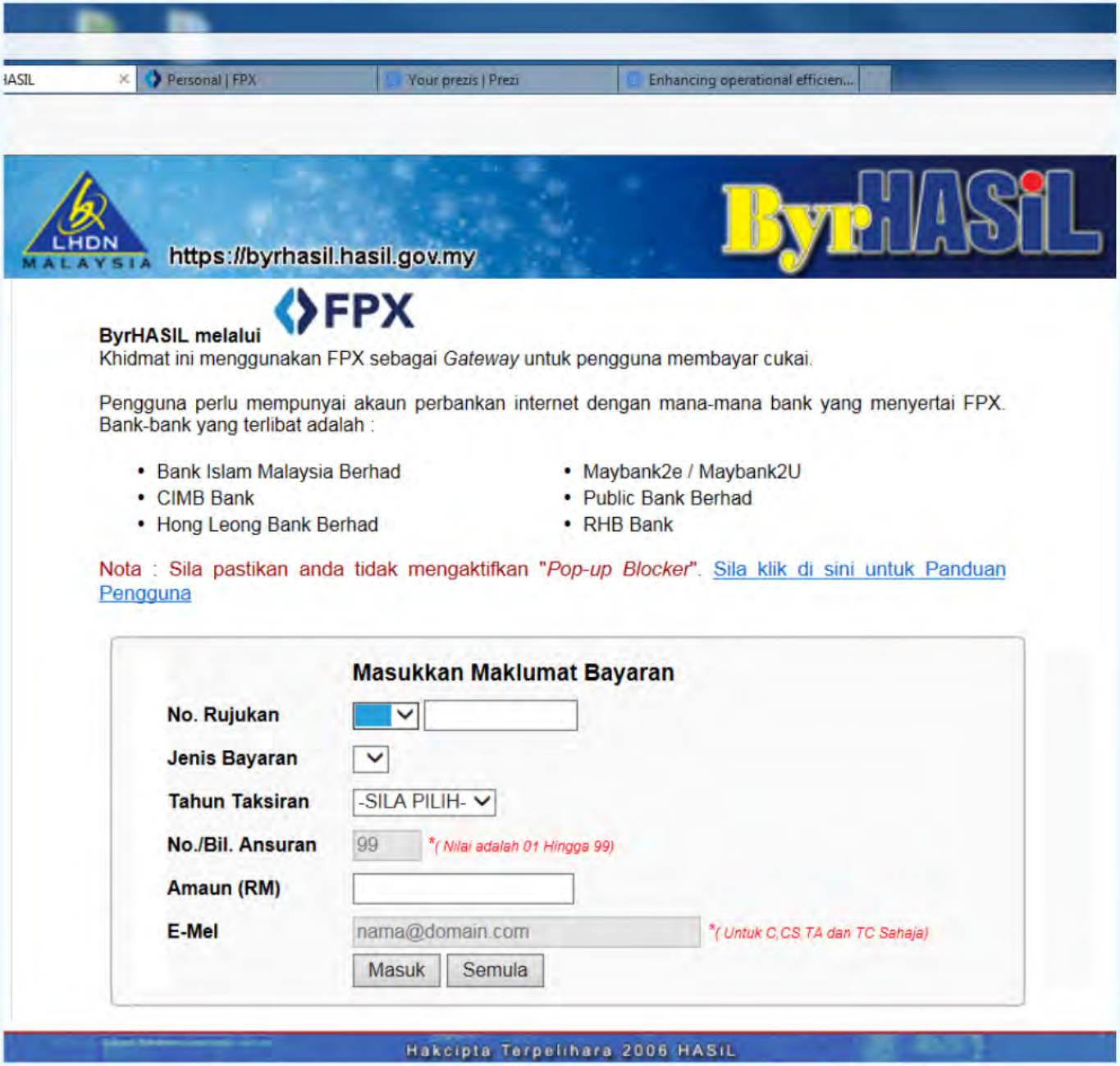
ASIL
Personal | FPX
Your prezis | Prezi
Enhancing operational efficien...
LHDN
MALAYSIA
https://byrhasil.hasil.gov.my
ByrHASiL
FPX
ByrHASIL melalui
Khidmat ini menggunakan FPX sebagai Gateway untuk pengguna membayar cukai.
Pengguna perlu mempunyai akaun perbankan internet dengan mana-mana bank yang menyertai FPX. Bank-bank yang terlibat adalah :
Bank Islam Malaysia Berhad
CIMB Bank
Hong Leong Bank Berhad
Maybank2e / Maybank2U
Public Bank Berhad
RHB Bank
Nota : Sila pastikan anda tidak mengaktifkan "Pop-up Blocker". Sila klik di sini untuk Panduan Pengguna
Masukkan Maklumat Bayaran
No. Rujukan
Jenis Bayaran
Tahun Taksiran
-SILA PILIH-
No./Bil. Ansuran
99
*(Nilai adalah 01 Hingga 99)
Amaun (RM)
E-Mel
nama@domain.com
*(Untuk C,CS,TA dan TC Sahaja)
Masuk
Semula
Hakcipta Terpelihara 2006 HASiL

» Income Tax Rates
» Foreign Exchange Rates
» Payment
» Withholding Tax
» Operational Guidelines
» Technical Guidelines
» List of Institutions under Section 44(6) ITA 1967
» Travel Status
» Individual
» Non-Resident
» Certificate Of Residence
» Tax Relief
» Donations and Gifts
» Tax Rebate
» Capital Allowance
» Tax File Registration
» Updating Information
» Appeal

ByrHASiL, e-PCB and e-Data PCB Through FPX Services

This service enables tax payment through FPX gateway.

User is required an internet banking account with the FPX associate. Please click link below for the list of the banks:

http://www.myclear.org.my/fpx/banks-tpa.html

Please visit : https://byrhasil.hasil.gov.my - ByrHASiL, https://ekls.hasil.gov.my/ - e-PCB and http://eapps.hasil.gov.my/ - e-Data PCB.

Tax Payment Through Credit Card Via ByrHASiL Service

Tax payers may pay their income tax and real property gain tax (RPGT) at https://byrhasil.hasil.gov.my/creditcard/ using credit card.

All **VISA, Mastercard** and **American Express** credit cards issued in Malaysia can be used for this service.

Tax Payment Services via IRBM Agents

a) Payment over the counter

Payment of Income Tax, Real Property Gains Tax (RPGT) and Monthly Tax Deduction (MTD) can be made by cash, cheque, and instruction to debit account at the following LHDNM agents' branches throughout Malaysia;

CIMB Bank
Public Bank
Maybank
POS Malaysia
Affin Bank
Bank Rakyat
RHB Bank
Bank Simpanan Nasional
Notes:
Only cash payment accepted at POS Malaysia counters.
The payment of MTD is only available at CIMB and Public Bank. Please provide a 3.5 inch floppy diskette containing information of employees and other information specified by IRBM.
Please provide the following information in the payment slip:

i. Payment Code
ii. Name of Taxpayer/Employer
iii. Income tax no./Employer no.
iv. Identity no.
v. Year of assessment of the respective payment /Year and Month of the MTD payment
vi. Payment amount

c) Payment via ATM

Payment of individual Income Tax and Real Property Gain tax (RPGT) can be made via Auto Teller Machine (ATM) at appointed agent banks as follows;

Public Bank Berhad
Maybank Berhad
CIMB Bank Berhad

You must have an ATM card from the respective bank to proceed with payment and please provide your income tax reference number whenever requires to complete the transaction.

d) Payment via tele-banking

Payment of individual Income Tax and Real Property Gain tax (RPGT) can be made via tele-banking service at agent bank as follow;

Maybank Berhad - Kawanku Phone Banking (1-300-88-6688)

e) Payment via Cheque Deposit Machine (CDM)

Payment of individual Income Tax and Real Property Gain tax (RPGT) can be made via CDM at the appointed agent below;

Public Bank Berhad

f) Payment via Cash Deposit Machine (CAM)

Payment of individual Income Tax and Real Property Gain tax (RPGT) can be made via CDM at the appointed agent below;

CIMB Bank Berhad

Payment Code

Item	Payment Code	Description
1	084	Tax Instalment Payment - Individual
2	086	Tax Instalment Payment - Company
3	088	Investigation (Composite) Instalment Payment
4	090	Real Property Gain Tax Payment (RPGT)

Prezi

b) Payment via internet

Payment facility for Income Tax, Real Property Gains Tax (RPGT) and Monthly Tax Deduction (MTD) through electronic channels of Pos Malaysia Berhad and appointed agent banks as follows;

MTD payment only via www.alliancebank.com.my
Income Tax and RPGT payment for individual only via www.cimbclicks.com.my MTD payment via www.cimbbizchannel.com.my
Income Tax and RPGT payment for company and MTD via www.citibank.com.my
Income Tax and RPGT payment for both individual and company via www.hlb.com.my
Income Tax and RPGT payment for individual via www.maybank2u.com.my Income Tax, RPGT and MTD payment for company via www.maybank2e.net
Income Tax, RPGT and MTD payment for individual and company via www.pbebank.com.my
Income Tax and RPGT payment via https://logon.rhb.com.my MTD payment only via www.rhb.com.my
Income Tax and RPGT payment for individual and company via www.posonline.com.my (Taxpayers' account debited via CIMBClicks, Bank Rakyat, Hong Leong Online, RHB Bank, MEPSCASH, Bank Islam, EON Bank, Al-Rajhi Bank dan Affin Bank)
MTD payment only via www.ambankgroup.com/en/Business/CashManagement
MTD payment only via www.ocbc.com.my
MTD payment only via HSBC, kindly call at 1300-88-1128 or 603-8321 5511
MTD payment only via https://ebanker2.bankislam.biz
Income Tax and RPGT payment via https://www.mybsn.com.my

c) Payment via ATM

Payment of individual Income Tax and Real Property Gain tax (RPGT) can be made via Auto Teller Machine (ATM) at appointed agent

Payment Of Income Tax via Monetary Transfer From Oversea

Payment of income tax via monetary transfer from oversea can be done in two ways which are :-

Payment via Telegraphic Transfer (TT) / Transfer Interbank Giro (IBG) / Electronic Fund Transfer (EFT)

Tax payment via TT, IBG or EFT can be made to the Inland Revenue Board of Malaysia (IRBM) bank□s account. Details of the account are as follows:

Bank Account Number: 8000766957
Beneficiary (Payable to): Ketua Pengarah Hasil Dalam Negeri
Name and address of the bank: CIMB Bank Berhad, Cawangan Jalan Tunku Abdul Halim Tingkat Bawah, Blok 8, Kompleks Pejabat Kerajaan, 50480 Jalan Tunku Abdul Halim, Kuala Lumpur, Malaysia

For Telegraphic Transfer (RENTAS), the CIMB Bank Berhad swift's code is as follows:

Swift Code: CIBBMYKL

Tax payer is to furnish the following information to enable IRBM updating their tax accounts.

Tax Payer name
Tax reference number
Transaction reference number for the TT/IBG/ EFT
Tax assessment year
Payment code (Please refer to the schedule at f.).
Installment number, if any. If none, IRB will consider current month as installment number.

Please note that the above information must be sent to IRBM office at Jalan Tunku Abdul Halim, Kuala Lumpur via fax at 03-62019637 on the transaction day (for the attention of Tengku Ruzma Tuan Hussin / Zaharah Shafie). Alternatively, the same can be email to the following officers:

Tengku Ruzma Tuan Hussin tengkuruzma@hasil.gov.my
Zaharah Shafie zaharah.s@hasil.gov.my
Zakuan Afzan Abdul Halim zakuanafzan@hasil.gov.my
Azreen Abd Rahman azreen@hasil.gov.my

IRBM official receipt can only be issued upon receiving the above information and sum received confirms by bank. Failure to adhere to the procedures may cause delay in updating tax accounts and the account is still subject to late penalty.

By Bank Draft

Monetary transfer from overseas by this method requires you to forward the following information:

Payable to : Director General of Inland Revenue
Name and address of payer bank : Must be 'local paying bank' or 'local correspondence bank' so that draft becomes a local cheque.

Bank draft cannot be bought in Malaysian Ringgit (RM). Therefore, please ensure that the currency exchange for the amount to be paid is accurate. Payment and payer details must be written at the back of the bank draft and then posted to the address below :

Prezi

Payment : ByrHASIL





EZPAY CUKAI
INDIVIDU DAN SYARIKAT
BAGI PEMEGANG KAD YANG
DIKELUARKAN OLEH MAYBANK



m-Filing di mana-mana sahaja
BR1M 2015
BANTUAN RAKYAT 1MALAYSIA

Latest News »

18 Nov 2015	Media Release: CATA Member Countries Serious In Overcoming Transfer Pricing And Base Erosion And Profit Shifting Issues (BEPS)
12 Nov 2015	New Version Of Forms CP21, 22A And 22B
12 Nov 2015	Public Holiday For State of Kelantan
05 Nov 2015	Temporary Closure Of IRBMs Online Job Application System (CareerHASiL) For Grade 41 Executive Officer Post
21	Media Release: Dismissal Of Repayment Proceeds Of National Higher Education Fund

Nov , 2015

Sun	Mon	Tue	Wed	Thu	Fri	Sat
1	2	3	4	5	6	7
8	9	10	11	12	13	14
15	16	17	18	19	20	21
22	23	24	25	26	27	28
29	30					

Announcem | icture/Video | Your Opinion

New Version Of Forms CP21, 22A And 22B

We would like to inform that the older versions of Forms CP21, 22A and 22B may still be used until the new version of the forms take effect beginning **1 JANUARY 2016.**

» Archived

SELF FINANCING
electronic Batch Submission e-BaS
KidZania Junior Tax Officer
e-SMUP

PUBLICATION

Tax Info

Prezi

LHDN MALAYSIA https://byrhasil.hasil.gov.my

ByrHASiL

VISA MasterCard AMERICAN EXPRESS

Bayar Cukai Menggunakan Kad Kredit Mulai **2 Mac 2015**

ByrHASIL melalui FPX

- Khidmat ini menggunakan FPX sebagai *Gateway* untuk pengguna membayar cukai.
- Pengguna perlu mempunyai akaun perbankan internet dengan mana-mana bank yang menyertai FPX.Sila klik pautan berikut bagi senarai bank yang terlibat:
  http://www.myclear.org.my/fpx/banks-tpa.html
- Bayaran Cukai Secara Online Melalui Bank-Bank Ejen
  Klik disini untuk dapatkan maklumat lanjut
- **Nota : Sila pastikan anda tidak mengaktifkan "*Pop-up Blocker*".**
  Sila klik di sini untuk Panduan Pengguna

Malaysia Trustmark

Please click here

ANNOUNCEMENT

Effective from 7 July 2015, the MyClear FPX service will no longer support Internet Explorer 6 (IE6) and lower versions. FPX will continue to support Internet Explorer 7 and above as well as latest versions of other popular web browsers such as Google Chrome, Mozilla Firefox and Apple Safari.

Masukkan Maklumat Pengenalan

* Ruangan wajib diisi

Jenis Pengenalan * -SILA PILIH-

No. Pengenalan * *Tanpa tanda dash (-)*

No.Kad Pengenalan Baru : 600101045050
No SSM Syarikat : 000938T

Kod Keselamatan * grqjk

Sila masukkan abjad/nombor yang kelihatan

Masuk Semula

Nota: Untuk Bukan Warganegara dan Pengunaan No. Rujukan Cukai klik di **SINI**

Sekiranya berlaku kegagalan semasa transaksi ByrHASIL, pihak kami akan menguruskan pembayaran balik ke akaun pembayar cukai dengan kerjasama MyClear dan bank pembayar cukai.
Hubungi Talian khidmat Pelanggan : 1-800-88-LHDN (5436) untuk maklumat lanjut.

Paparan terbaik menggunakan pelayar Internet Explorer 6.0 dan ke atas dengan resolusi skrin 1024x768.

Hakcipta Terpelihara 2006 HASiL

Prezi

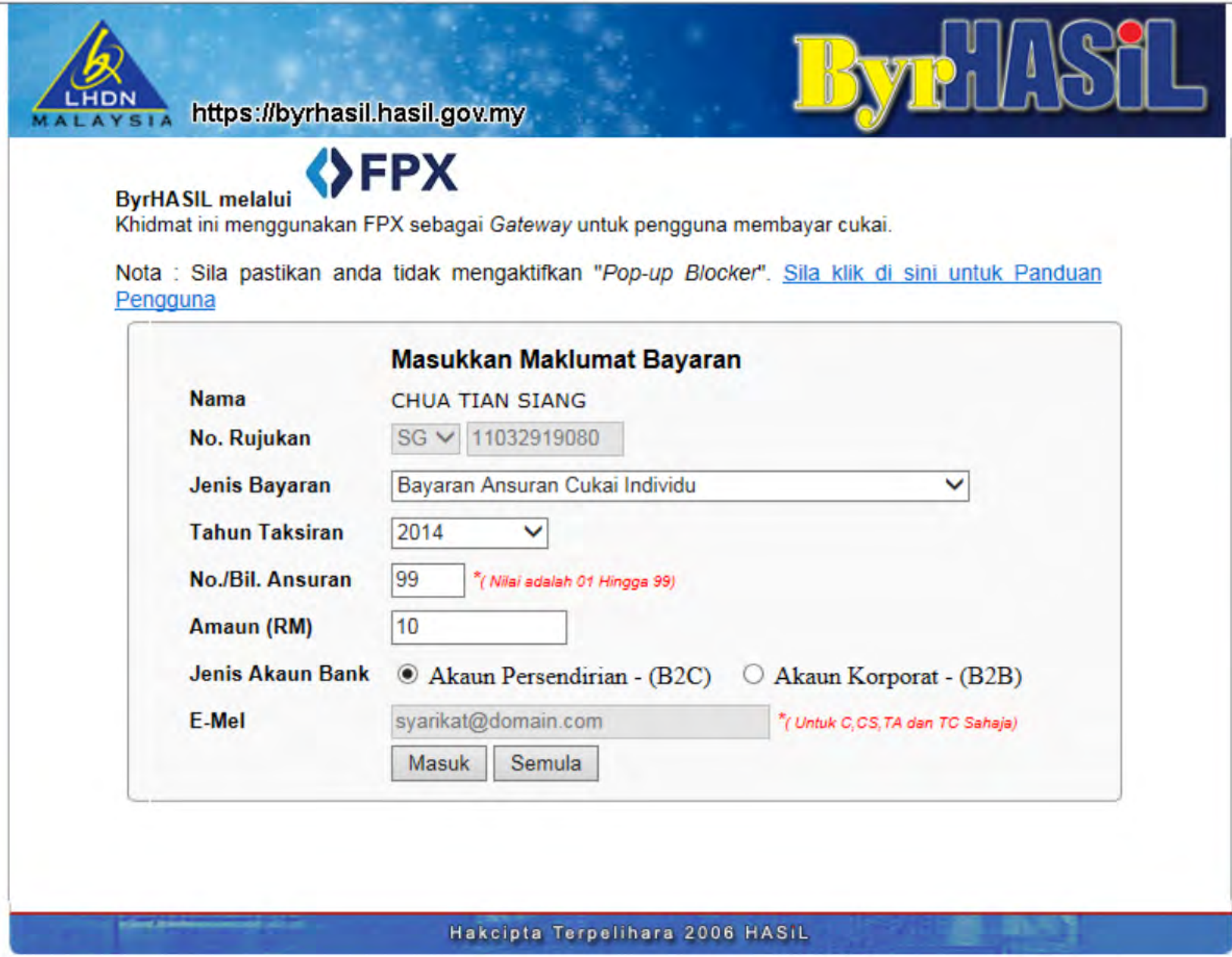
LHDN
MALAYSIA
https://byrhasil.hasil.gov.my
ByrHASiL
FPX
ByrHASIL melalui
Khidmat ini menggunakan FPX sebagai *Gateway* untuk pengguna membayar cukai.
Nota : Sila pastikan anda tidak mengaktifkan "*Pop-up Blocker*". Sila klik di sini untuk Panduan Pengguna
Masukkan Maklumat Bayaran
Nama
CHUA TIAN SIANG
No. Rujukan
SG
11032919080
Jenis Bayaran
Bayaran Ansuran Cukai Individu
Tahun Taksiran
2014
No./Bil. Ansuran
99
*(Nilai adalah 01 Hingga 99)
Amaun (RM)
10
Jenis Akaun Bank
Akaun Persendirian - (B2C)
Akaun Korporat - (B2B)
E-Mel
syarikat@domain.com
*(Untuk C,CS,TA dan TC Sahaja)
Masuk
Semula
Hakcipta Terpelihara 2006 HASiL


LHDN
MALAYSIA
https://byrhasil.hasil.gov.my
ByrHASiL
Skrin Pengesahan Maklumat Bayaran
Nama
CHUA TIAN SIANG
No. KP Baru
780612025349
No. Rujukan
SG11032919080
Jenis Bayaran
Bayaran Ansuran Cukai Individu
Tahun Taksiran
2014
No. Bil Ansuran
99
Amaun
RM10.00
Jenis Akaun Bank
Akaun Persendirian - (B2C)
No. Transaksi
HM0001426111
Setuju
Batal
Hakcipta Terpelihara 2006 HASiL

Prezi



Payment Details

PAGE 1 2 3 4
Bank Selection

Merchant Name	LEMBAGA HASIL DALAM NEGERI MALAYSIA
Merchant Order No	SG11032919080
FPX Transaction ID	1511241712520720
Product Description	Bayaran Ansuran Cukai Individu
Amount	10.00

Retail Banking

- ○ AmBank
- ○ BANK ISLAM
- ○ CIMB Clicks
- ○ Hong Leong connect
- ○ maybank2u.com
- ○ PBe
- ○ RHB Now
- ○ UOB

Corporate Banking

- ○ Maybank2e.net

Enter E-Mail address here to receive transaction status *(optional)*

I agree with the Terms and Conditions

- *Please disable your pop-up blocker. For more information, please click here*
- *On some browser, you may see the Transaction Response displayed in two (2) tabs. This will not affect your transaction. For more information, please click here*
- *Please do not click on browser's back button, refresh or close this page.*

Agree and Continue | Back

Norton SECURED powered by Symantec

FPX

Malaysian Electronic Clearing Corporation Sdn Bhd 836743-D | http://www.myclear.org.my

© Malaysian Electronic Clearing Corporation Sdn Bhd . All Rights Reserved.

FPX V5.0

Prezi

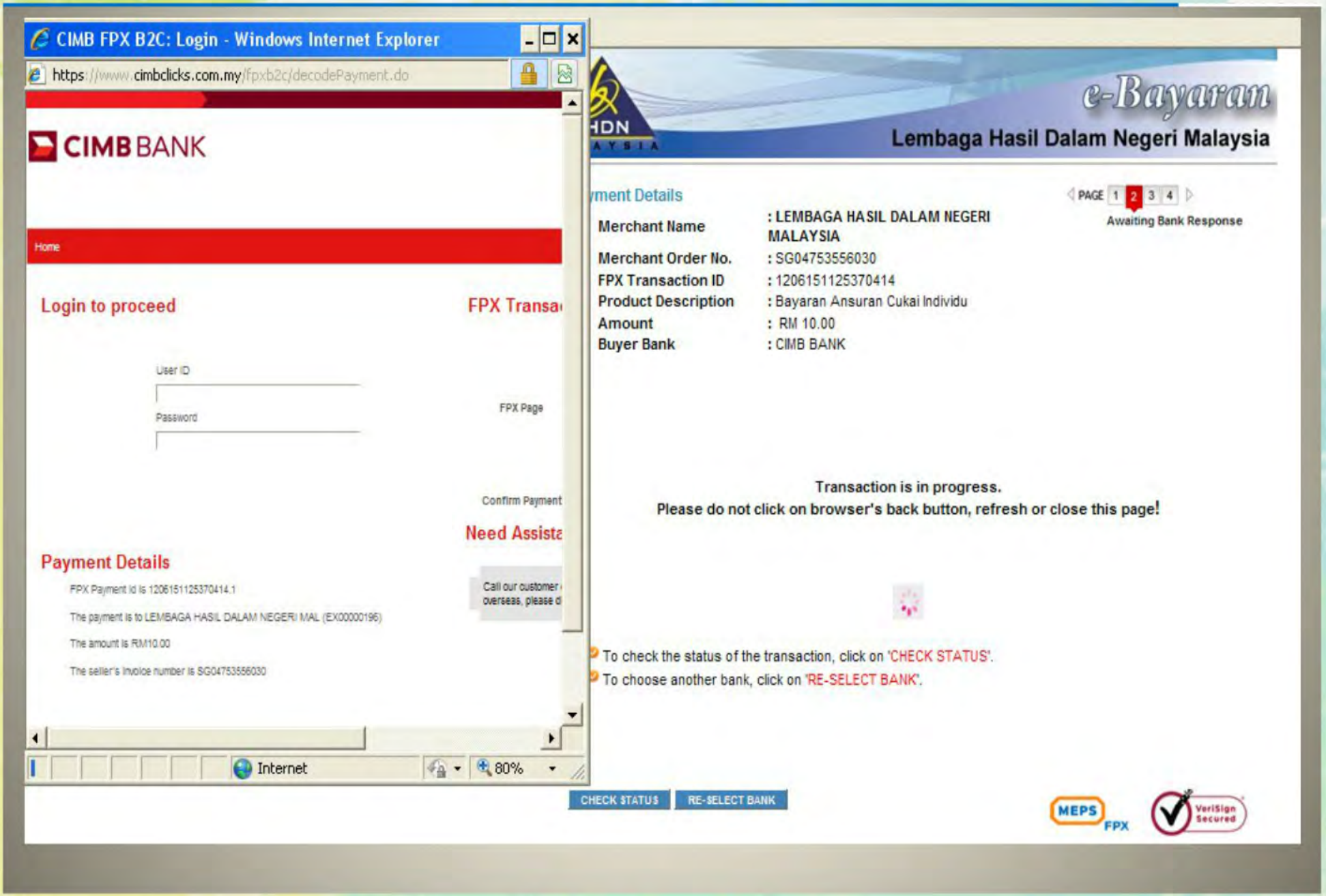
CIMB FPX B2C: Login - Windows Internet Explorer
https://www.cimbclicks.com.my/fpxb2c/decodePayment.do
CIMB BANK
Home
Login to proceed
FPX Transa
User ID
Password
FPX Page
Confirm Payment
Need Assista
Payment Details
FPX Payment Id is 1206151125370414.1
The payment is to LEMBAGA HASIL DALAM NEGERI MAL (EX00000196)
The amount is RM10.00
The seller's invoice number is SG04753556030
Internet
80%
e-Bayaran
Lembaga Hasil Dalam Negeri Malaysia
yment Details
PAGE 1 2 3 4
Awaiting Bank Response
Merchant Name : LEMBAGA HASIL DALAM NEGERI MALAYSIA
Merchant Order No. : SG04753556030
FPX Transaction ID : 1206151125370414
Product Description : Bayaran Ansuran Cukai Individu
Amount : RM 10.00
Buyer Bank : CIMB BANK
Transaction is in progress.
Please do not click on browser's back button, refresh or close this page!
To check the status of the transaction, click on 'CHECK STATUS'.
To choose another bank, click on 'RE-SELECT BANK'.
CHECK STATUS
RE-SELECT BANK
MEPS FPX
VeriSign Secured

Prezi

CIMB BANK

CIMB Clicks

CIMB *Clicks*

Home

Login to proceed



User ID

Password

Clear Submit

Payment Details

- FPX Payment Id is 1206151125370414.1
- The payment is to LEMBAGA HASIL DALAM NEGERI MAL (EX00000196)
- The amount is RM10.00
- The seller's invoice number is SG04753556030

FPX Transaction Steps



FPX Page



CIMB FPX B2C Login



Make Payment



Confirm Payment



Receipt



FPX & Merchant Receipt

Need Assistance?

Call our customer care hotline at 1 300 880 900 or if you're calling from overseas, please dial +603-2295 6100 (24 hours daily, including holidays).

MEPS FPX

All rights reserved. Copyright © 2011 CIMB Bank

Prezi

CIMB BANK

You are in a secured site | logout

CIMB Clicks

IMB Clicks

Home

Make Payment

In order to complete the payment, you must request for TAC, which you will receive via your handphone.

* Indicates compulsory fields

Select an account to pay from. *:

Please select

Transaction Authorisation Code (TAC)* What is TAC?

Click Here If you have not requested for TAC

Clear Submit

Payment Details

- FPX Payment Id is 1206151125370414.1
- The payment is to LEMBAGA HASIL DALAM NEGERI MAL (EX00000196)
- The amount is RM10.00
- The seller's invoice number is SG04753556030

FPX Transaction Steps



FPX Page



CIMB FPX B2C Login



Make Payment



Confirm Payment



Receipt



FPX & Merchant Receipt

Need Assistance?

Call our customer care hotline at 1 300 880 900 or if you're calling from overseas, please dial +603-2295 6100 (24 hours daily, including holidays).

MEPS FPX

All rights reserved. Copyright © 2011 CIMB Bank

Prezi

CIMB BANK

You are in a secured site | logout

CIMB Clicks

CIMB Clicks

Home

Confirm Payment

Please check the payment details above and account details below.

Transfer From Account : 14230004 6 Current Account

You are almost done! Please wait for the receipt from FPX.
Do NOT close the browser.

Reject | Confirm

Payment Details

- FPX Payment Id is 1206151125370414.1
- The payment is to LEMBAGA HASIL DALAM NEGERI MAL (EX00000196)
- The amount is RM10.00
- The seller's invoice number is SG04753556030

FPX Transaction Steps


FPX Page


CIMB FPX B2C Login


Make Payment


Confirm Payment


Receipt


FPX & Merchant Receipt

Need Assistance?

Call our customer care hotline at 1 300 880 900 or if you're calling from overseas, please dial +603-2295 6100 (24 hours daily, including holidays).

MEPS FPX

Prezi

MERCHANT'S PORTAL

Simple. Convenient. Secure.

Payment Details

PAGE 1 2 3 4

FPX Status Page

Merchant Name	**: LEMBAGA HASIL DALAM NEGERI MALAYSIA**
Merchant Order No.	: SG04753556030
FPX Transaction ID	: 1206151125370414
Amount	: RM 10.00
Transaction Status	**: Approved**
Date & Time	: 15-Jun-2012 11:30:08
Buyer Bank	: CIMB BANK
Bank Reference No.	: 60898972

Print | Click Here to Complete Your Transaction

You will be redirected to the merchant's page in 8 seconds.

Page 4 of 4 - Merchant Confirmation Page. Select **"Click Here to Complete Your Transaction"** for Merchant Confirmation Page.

MEPS FPX | VeriSign Secured

Prezi

Skrin Pengesahan Penerimaan Bayaran

Transaksi Anda Telah Berjaya

Nama	MOHD AZAMUDDIN BIN MUSTAPA
No. Pengenalan	760124035339
No. Rujukan	SG04753556030
Jenis Bayaran	Bayaran Ansuran Cukai Individu
Tahun Taksiran	2012
No. Bil/Ansuran	99
Amaun	RM10.00
No Transaksi	HM0000644213
Tarikh/ Masa Transaksi	15/06/2012-10:45:59



Terima Kasih Kerana Menggunakan Perkhidmatan Kami.

UTAMA CETAK SIMPAN

Hakcipta Terpelihara 2006 HASiL

Prezi

Payment : Credit Card














Income Tax Payment





Prezi

LHDN MALAYSIA https://byrhasil.hasil.gov.my ByrHASIL

VISA MasterCard AMERICAN EXPRESS Bayar Cukai Menggunakan Kad Kredit Mulai **2 Mac 2015**

ByrHASIL melalui FPX

- Khidmat ini menggunakan FPX sebagai *Gateway* untuk pengguna membayar cukai.
- Pengguna perlu mempunyai akaun perbankan internet dengan mana-mana bank yang menyertai FPX.Sila klik pautan berikut bagi senarai bank yang terlibat:
  http://www.myclear.org.my/fpx/banks-tpa.html
- Bayaran Cukai Secara Online Melalui Bank-Bank Ejen
  Klik disini untuk dapatkan maklumat lanjut
- **Nota : Sila pastikan anda tidak mengaktifkan "*Pop-up Blocker*".**
  Sila klik di sini untuk Panduan Pengguna

Malaysia Trustmark

Please click here

ANNOUNCEMENT

Effective from 7 July 2015, the MyClear FPX service will no longer support Internet Explorer 6 (IE6) and lower versions. FPX will continue to support Internet Explorer 7 and above as well as latest versions of other popular web browsers such as Google Chrome, Mozilla Firefox and Apple Safari.

Masukkan Maklumat Pengenalan

* Ruangan wajib diisi

Jenis Pengenalan * -SILA PILIH-

No. Pengenalan * *Tanpa tanda dash (-)*

No.Kad Pengenalan Baru : 600101045050
No SSM Syarikat : 000938T

Kod Keselamatan * grqjk

Sila masukkan abjad/nombor yang kelihatan

Masuk Semula

Nota: Untuk Bukan Warganegara dan Pengunaan No. Rujukan Cukai klik di **SINI**

Sekiranya berlaku kegagalan semasa transaksi ByrHASIL, pihak kami akan menguruskan pembayaran balik ke akaun pembayar cukai dengan kerjasama MyClear dan bank pembayar cukai.
Hubungi Talian khidmat Pelanggan : 1-800-88-LHDN (5436) untuk maklumat lanjut.

Prezi

ByrHASiL - Credit Card

Inland Revenue Board of Malaysia

Together We Develop The Nation

Melayu

Payment Via Credit Card

1/3 - Enter Identification Information | 2/3 - Complete Payment Information | 3/3 - Agree To Pay

1. Enter Identification Information

A fee of **0.8 % Credit Card Issuer Administrative Charge** will be subject to a fee when making a payment using a credit card.
Beginning 12/10/2015 IRBM with an appointed bank have introduced Ezypay with more competetive Credit Card Issuer Administrative Charge :-

Ezypay 6 months @ 1.25%
Ezypay 12 months @ 2.05%

Ezpay 6 months and 12 months are subject to **a minimum amount of RM1,000** and **a maximum amount of RM500,000.**
Ezypay is for Maybank credit cardholders only.

Identification Type: -PLEASE SELECT- Please select your Identification Type

Identification No.:

Security Code: 286ycy

Agree to proceed the transaction

Submit Reset

DISCLAIMER: Inland Revenue Board of Malaysia shall not be liable for any loss or damage caused by the usage of any information obtained from this website.
Best viewed using Internet Explorer 8.0 or Mozilla Firefox with 1280x800 screen resolution.
Copyright Reserved 2015 © IRBM

ByrHASiL - Credit Card

Inland Revenue Board of Malaysia

Together We Develop The Nation

Melayu

Payment Via Credit Card

1/3 - Enter Identification Information | 2/3 - Complete Payment Information | 3/3 - Agree To Pay

1. Enter Identification Information

A fee of **0.8 % Credit Card Issuer Administrative Charge** will be subject to a fee when making a payment using a credit card.
Beginning 12/10/2015 IRBM with an appointed bank have introduced Ezypay with more competetive Credit Card Issuer Administrative Charge :-

Ezypay 6 months @ 1.25%
Ezypay 12 months @ 2.05%

Ezpay 6 months and 12 months are subject to **a minimum amount of RM1,000** and **a maximum amount of RM500,000.**
Ezypay is for Maybank credit cardholders only.

Identification Type: New Identification Card No. — Please select your Identification Type

Identification No.: 780612025349 — New Identification Card No. :
Format: 601115035255 (No Dash)

Security Code: 286ycy 

☑ Agree to proceed the transaction

Submit | Reset

DISCLAIMER: Inland Revenue Board of Malaysia shall not be liable for any loss or damage caused by the usage of any information obtained from this website.
Best viewed using Internet Explorer 8.0 or Mozilla Firefox with 1280x800 screen resolution.
Copyright Reserved 2015 ® IRBM

Prezi

ByrHASiL - Credit Card

Inland Revenue Board of Malaysia

Together We Develop The Nation

Melayu

Payment Via Credit Card

1/3 - Enter Identification Information | 2/3 - Complete Payment Information | 3/3 - Agree To Pay

2. Complete Payment Information

A fee of **0.8 % Credit Card Issuer Administrative Charge** will be subject to a fee when making a payment using a credit card. Beginning 12/10/2015 IRBM with an appointed bank have introduced Ezypay with more competetive Credit Card Issuer Administrative Charge :-

Ezypay 6 months @ 1.25%
Ezypay 12 months @ 2.05%

Ezpay 6 months and 12 months are subject to **a minimum amount of RM1,000** and **a maximum amount of RM500,000.**
Ezypay is for Maybank credit cardholders only.

Name:	CHUA TIAN SIANG
Income Tax No.:	SG 11032919080
Payment Code & Type:	084 Tax Instalment Payment - Individual
Accessment Year:	2014
Installment No.:	99 * (Value is between 01 to 99. Value 99 is for no installment.)
Card Type:	-PLEASE SELECT-
Ezypay:	6 Months (Maybank Credit Card Only)
Tax Amount(RM):	1000000.00 (Format 00.00)

Submit Cancel

DISCLAIMER: Inland Revenue Board of Malaysia shall not be liable for any loss or damage caused by the usage of any information obtained from this website.
Best viewed using Internet Explorer 8.0 or Mozilla Firefox with 1280x800 screen resolution.
Copyright Reserved 2015 © IRBM

Prezi

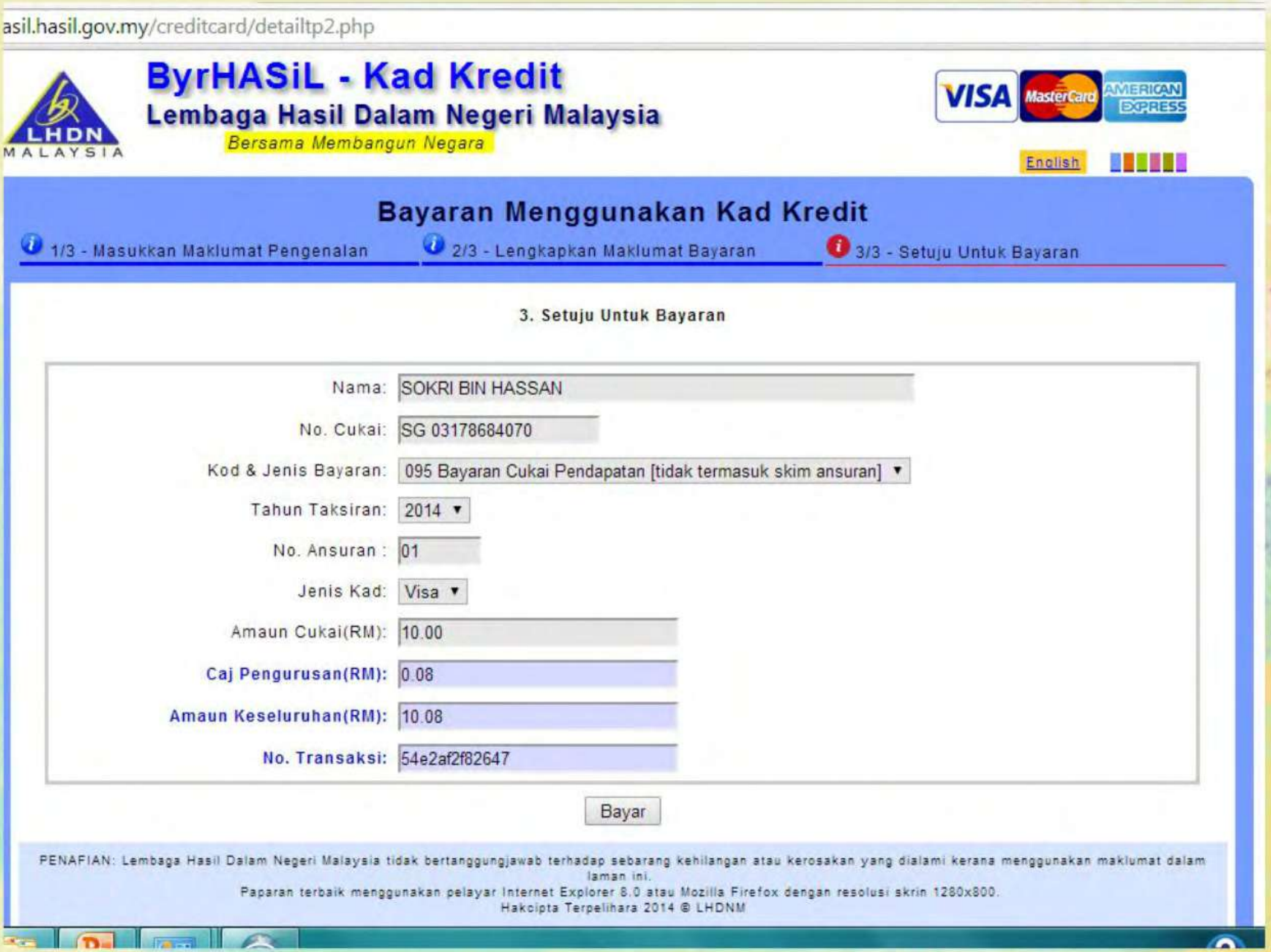
asil.hasil.gov.my/creditcard/detailtp2.php
ByrHASiL - Kad Kredit
Lembaga Hasil Dalam Negeri Malaysia
Bersama Membangun Negara
LHDN MALAYSIA
VISA
MasterCard
AMERICAN EXPRESS
English
Bayaran Menggunakan Kad Kredit
1/3 - Masukkan Maklumat Pengenalan
2/3 - Lengkapkan Maklumat Bayaran
3/3 - Setuju Untuk Bayaran
3. Setuju Untuk Bayaran
Nama: SOKRI BIN HASSAN
No. Cukai: SG 03178684070
Kod & Jenis Bayaran: 095 Bayaran Cukai Pendapatan [tidak termasuk skim ansuran]
Tahun Taksiran: 2014
No. Ansuran : 01
Jenis Kad: Visa
Amaun Cukai(RM): 10.00
Caj Pengurusan(RM): 0.08
Amaun Keseluruhan(RM): 10.08
No. Transaksi: 54e2af2f82647
Bayar
PENAFIAN: Lembaga Hasil Dalam Negeri Malaysia tidak bertanggungjawab terhadap sebarang kehilangan atau kerosakan yang dialami kerana menggunakan maklumat dalam laman ini.
Paparan terbaik menggunakan pelayar Internet Explorer 8.0 atau Mozilla Firefox dengan resolusi skrin 1280x800.
Hakcipta Terpelihara 2014 © LHDNM

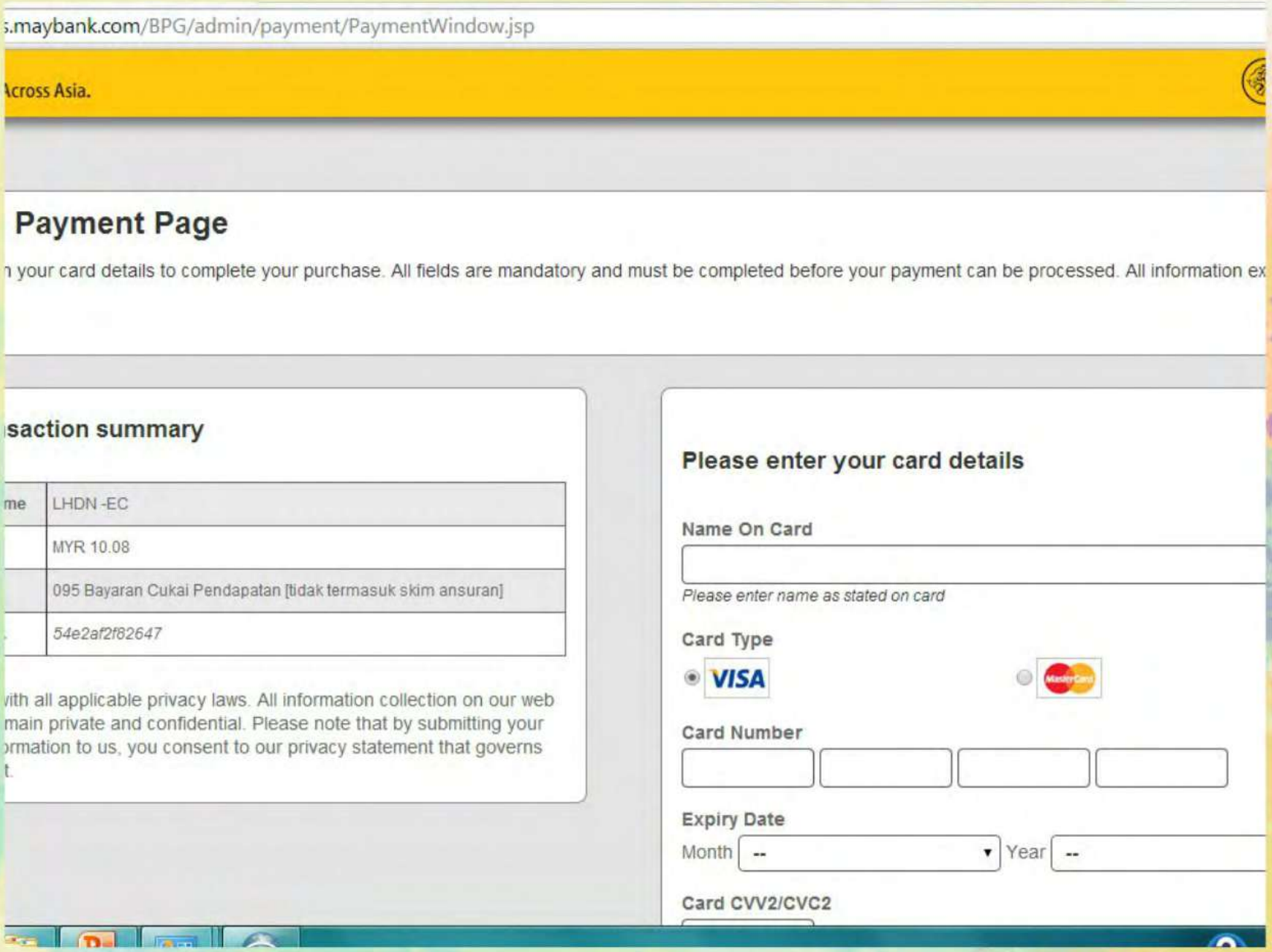
s.maybank.com/BPG/admin/payment/PaymentWindow.jsp
Across Asia.
Payment Page
n your card details to complete your purchase. All fields are mandatory and must be completed before your payment can be processed. All information ex
saction summary
me
LHDN -EC
MYR 10.08
095 Bayaran Cukai Pendapatan [tidak termasuk skim ansuran]
54e2af2f82647
vith all applicable privacy laws. All information collection on our web
main private and confidential. Please note that by submitting your
ormation to us, you consent to our privacy statement that governs
t.
Please enter your card details
Name On Card
Please enter name as stated on card
Card Type
VISA
Card Number
Expiry Date
Month
--
Year
--
Card CVV2/CVC2

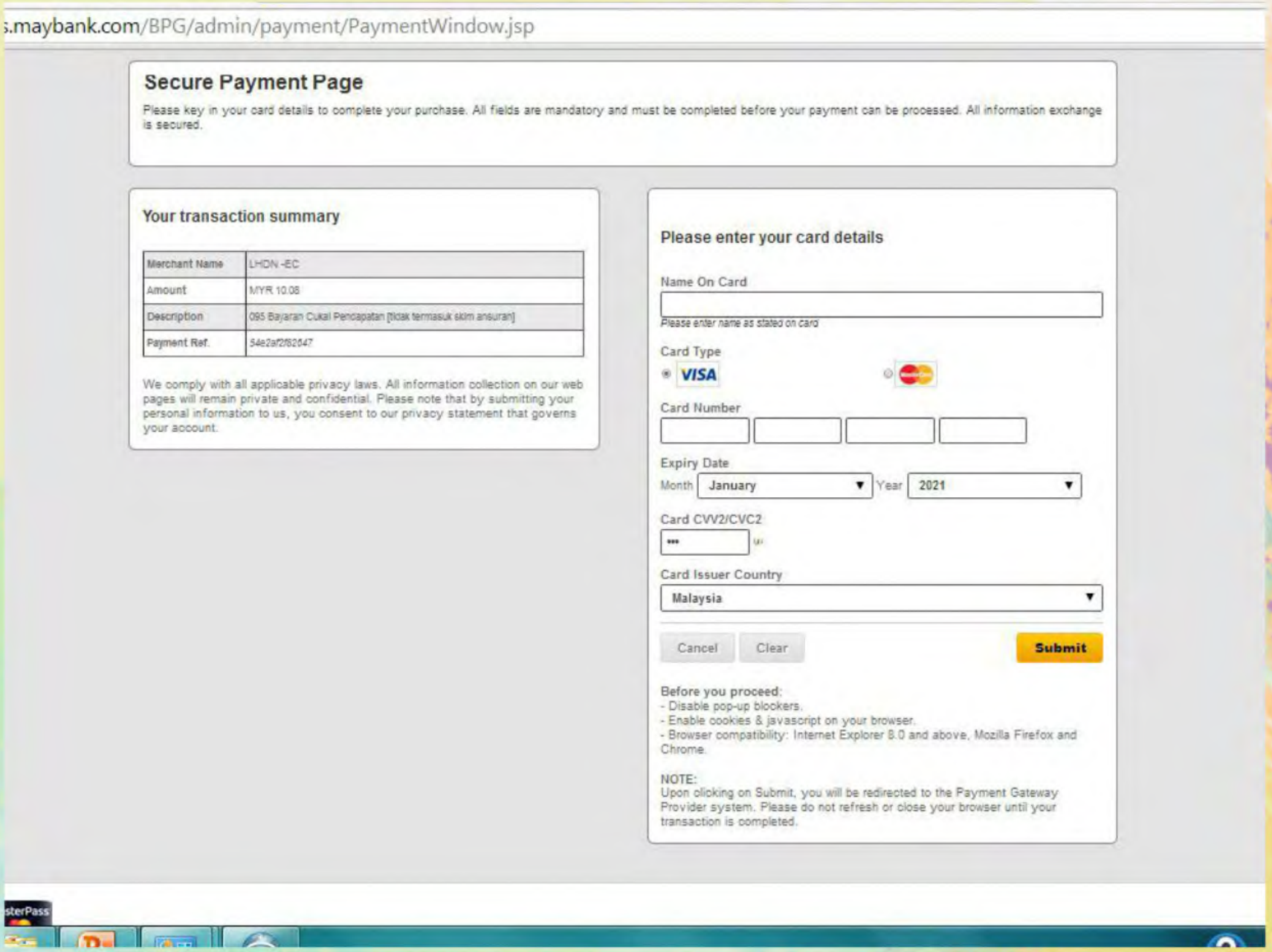
s.maybank.com/BPG/admin/payment/PaymentWindow.jsp
Secure Payment Page
Please key in your card details to complete your purchase. All fields are mandatory and must be completed before your payment can be processed. All information exchange is secured.
Your transaction summary
Merchant Name
LHDN -EC
Amount
MYR 10.08
Description
095 Bayaran Cukai Pendapatan [tidak termasuk skim ansuran]
Payment Ref.
54e2af2f62647
We comply with all applicable privacy laws. All information collection on our web pages will remain private and confidential. Please note that by submitting your personal information to us, you consent to our privacy statement that governs your account.
Please enter your card details
Name On Card
Please enter name as stated on card
Card Type
VISA
Card Number
Expiry Date
Month January
Year 2021
Card CVV2/CVC2
Card Issuer Country
Malaysia
Cancel
Clear
Submit
Before you proceed:
- Disable pop-up blockers.
- Enable cookies & javascript on your browser.
- Browser compatibility: Internet Explorer 8.0 and above, Mozilla Firefox and Chrome.
NOTE:
Upon clicking on Submit, you will be redirected to the Payment Gateway Provider system. Please do not refresh or close your browser until your transaction is completed.

Prezi

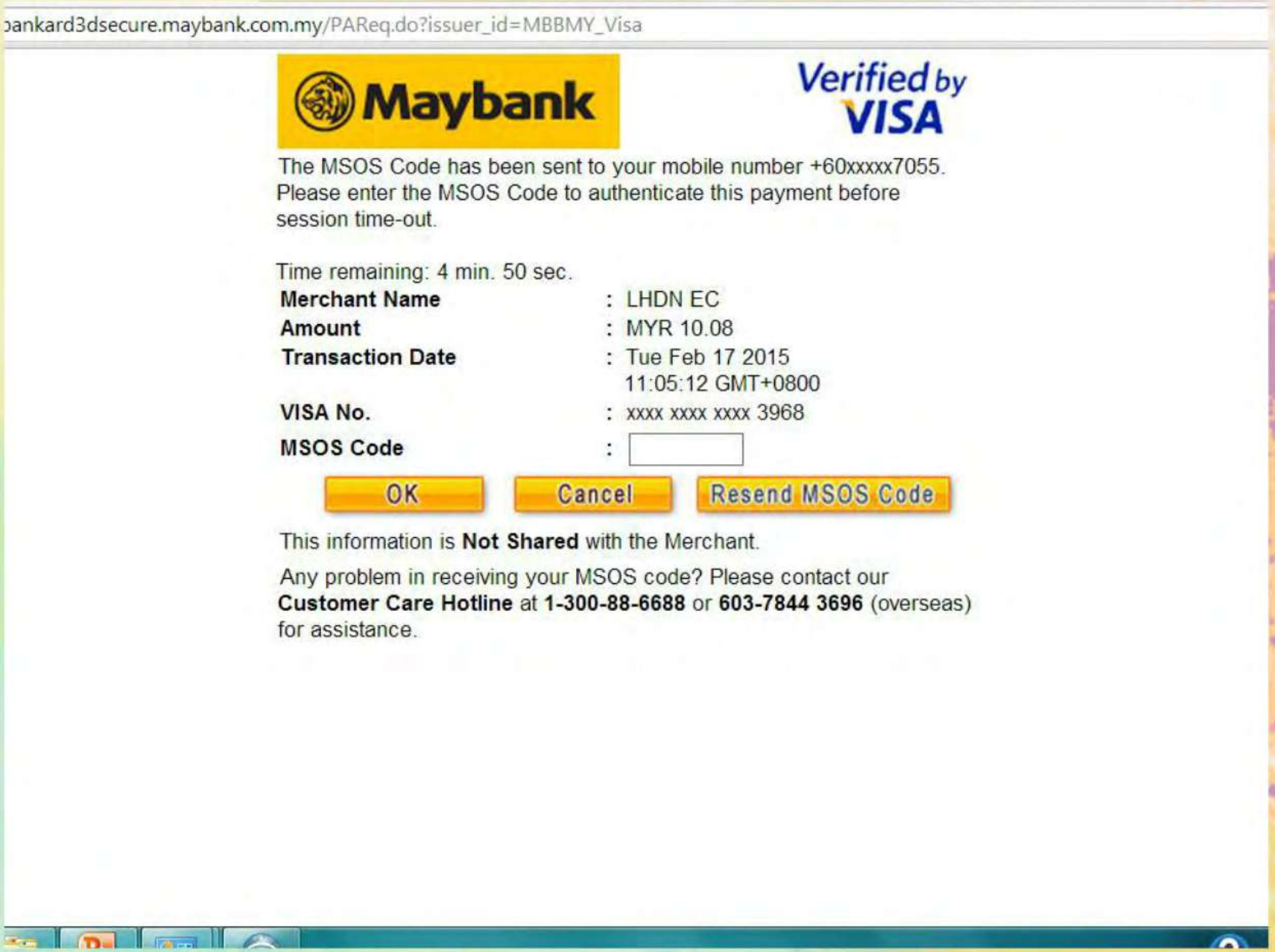
bankard3dsecure.maybank.com.my/PAReq.do?issuer_id=MBBMY_Visa
Maybank
Verified by VISA
The MSOS Code has been sent to your mobile number +60xxxxx7055. Please enter the MSOS Code to authenticate this payment before session time-out.
Time remaining: 4 min. 50 sec.
Merchant Name : LHDN EC
Amount : MYR 10.08
Transaction Date : Tue Feb 17 2015 11:05:12 GMT+0800
VISA No. : xxxx xxxx xxxx 3968
MSOS Code :
OK
Cancel
Resend MSOS Code
This information is Not Shared with the Merchant.
Any problem in receiving your MSOS code? Please contact our Customer Care Hotline at 1-300-88-6688 or 603-7844 3696 (overseas) for assistance.

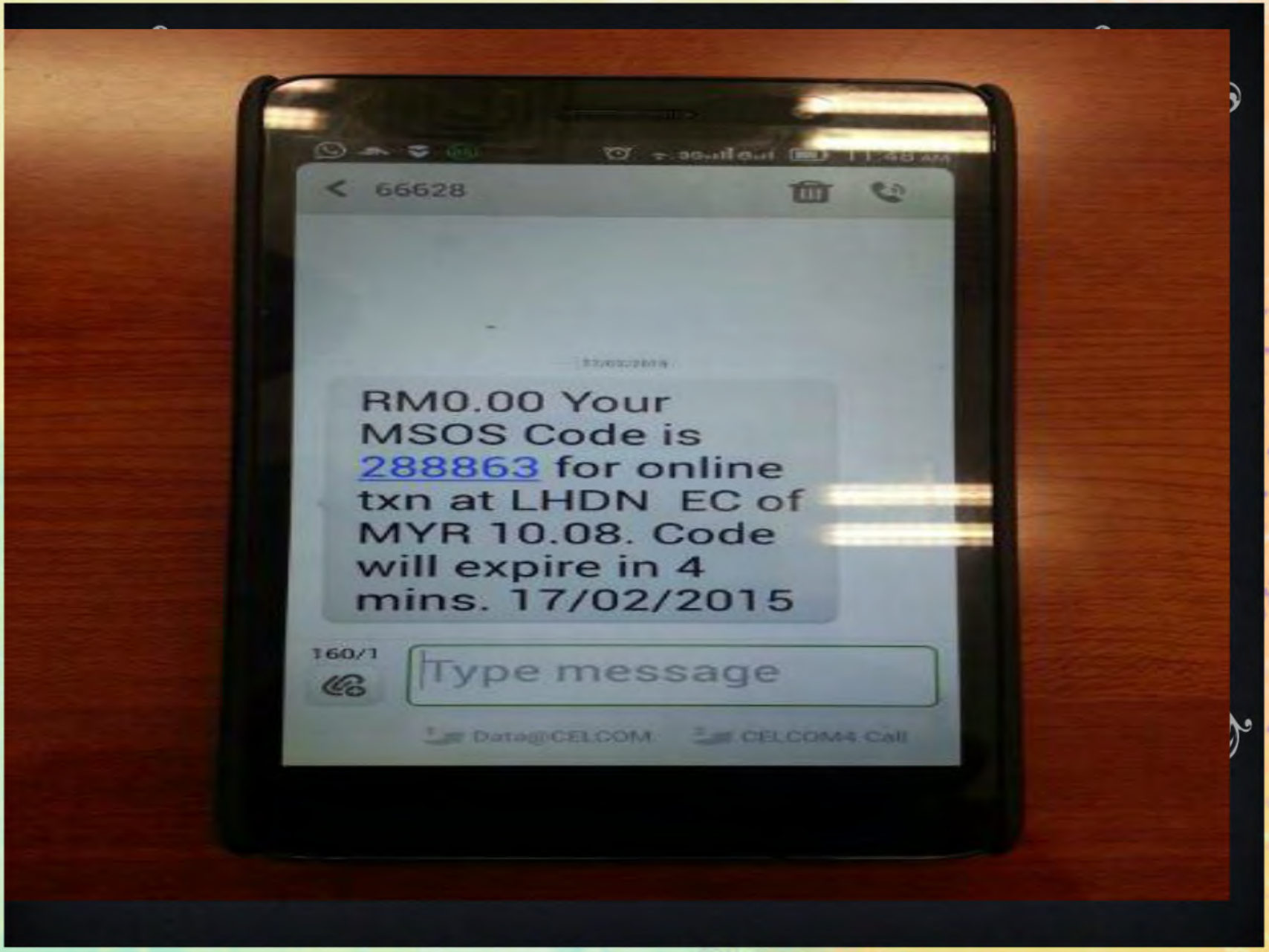
66628
RM0.00 Your MSOS Code is 288863 for online txn at LHDN EC of MYR 10.08. Code will expire in 4 mins. 17/02/2015
160/1
Type message
Data@CELCOM
CELCOM4 Call


bankard3dsecure.maybank.com.my/PAReq.do?issuer_id=MBBMY_Visa
Maybank
Verified by VISA
The MSOS Code has been sent to your mobile number +60xxxxx7055.
Please enter the MSOS Code to authenticate this payment before session time-out.
Time remaining: 4 min. 21 sec.
Merchant Name : LHDN EC
Amount : MYR 10.08
Transaction Date : Tue Feb 17 2015 11:05:12 GMT+0800
VISA No. : xxxx xxxx xxxx 3968
MSOS Code :
OK
Cancel
Resend MSOS Code
This information is Not Shared with the Merchant.
Any problem in receiving your MSOS code? Please contact our Customer Care Hotline at 1-300-88-6688 or 603-7844 3696 (overseas) for assistance.

asil.hasil.gov.my/creditcard/resp1.php

ByrHASiL - Kad Kredit

Lembaga Hasil Dalam Negeri Malaysia

Bersama Membangun Negara

Resit Penerimaan Bayaran Cukai

Tambahan bayaran sebanyak 0.8% (Caj Pengurusan) akan dikenakan kepada bayaran anda apabila anda membuat bayaran menggunakan Kad Kredit

Status :	APPROVED OR COMPLETED
ID Transaksi :	54e2af2f82647
Tarikh Transaksi :	17-02-2015 11:06:24
Amaun Cukai(RM) :	RM10.00
Caj Pengurusan 0.8% :	RM0.08
Amaun Keseluruhan(RM) :	**RM10.08**
Nama :	SOKRI BIN HASSAN
No. Cukai :	SG03178684070
Kod & Jenis Bayaran :	095 Bayaran Cukai Pendapatan [tidak termasuk skim ansuran]
Tahun Taksiran :	2014
No. Ansuran :	01

Nota: Resit ini adalah cetakan komputer dan tandatangan tidak diperlukan .

Print

LHDNM e-Bayaran

Prezi

ByrHASiL - Kad Kredit

Lembaga Hasil Dalam Negeri Malaysia

Bersama Membangun Negara

Resit Penerimaan Bayaran Cukai

Tambahan bayaran sebanyak 0.8% (Caj Pengurusan) akan dikenakan kepada bayaran anda apabila anda membuat bayaran menggunakan Kad Kredit

Status :	APPROVED OR COMPLETED
ID Transaksi :	54e2af2f82647
Tarikh Transaksi :	17-02-2015 11:06:24
Amaun Cukai(RM) :	RM10.00
Caj Pengurusan 0.8% :	RM0.08
Amaun Keseluruhan(RM) :	**RM10.08**
Nama :	SOKRI BIN HASSAN
No. Cukai :	SG03178684070
Kod & Jenis Bayaran :	095 Bayaran Cukai Pendapatan [tidak termasuk skim ansuran]
Tahun Taksiran :	2014
No. Ansuran :	01

Nota: Resit ini adalah cetakan komputer dan tandatangan tidak diperlukan .

Print

LHDNM e-Bayaran

Income Tax Payment





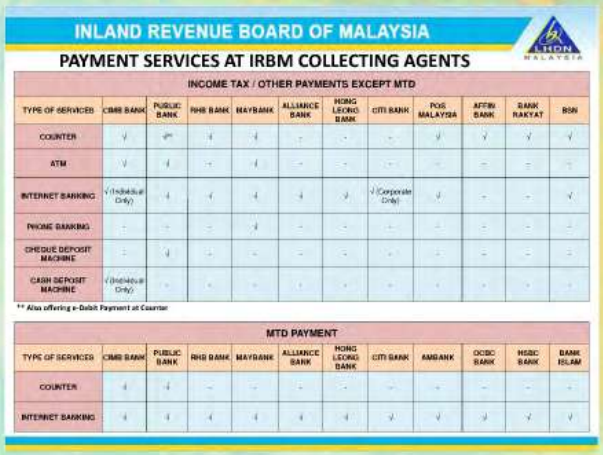

INLAND REVENUE BOARD OF MALAYSIA

PAYMENT SERVICES AT IRBM COLLECTING AGENTS

INCOME TAX / OTHER PAYMENTS EXCEPT MTD

TYPE OF SERVICES	CIMB BANK	PUBLIC BANK	RHB BANK	MAYBANK	ALLIANCE BANK	HONG LEONG BANK	CITI BANK	POS MALAYSIA	AFFIN BANK	BANK RAKYAT	BSN
COUNTER	√	√**	√	√	-	-	-	√	√	√	√
ATM	√	√	-	√	-	-	-	-	-	-	-
INTERNET BANKING	√ (Individual Only)	√	√	√	√	√	√ (Corporate Only)	√	-	-	√
PHONE BANKING	-	-	-	√	-	-	-	-	-	-	-
CHEQUE DEPOSIT MACHINE	-	√	-	-	-	-	-	-	-	-	-
CASH DEPOSIT MACHINE	√ (Individual Only)	-	-	-	-	-	-	-	-	-	-

** Also offering e-Debit Payment at Counter

MTD PAYMENT

TYPE OF SERVICES	CIMB BANK	PUBLIC BANK	RHB BANK	MAYBANK	ALLIANCE BANK	HONG LEONG BANK	CITI BANK	AMBANK	OCBC BANK	HSBC BANK	BANK ISLAM
COUNTER	√	√	-	-	-	-	-	-	-	-	-
INTERNET BANKING	√	√	√	√	√	√	√	√	√	√	√

Prezi

P01/14

LHDN MALAYSIA

INCOME TAX PAYMENT

Via FPX (Financial Processing Exchange)

Click ByHASiL at www.hasil.gov.my

CIMB BANK | PUBLIC BANK | Maybank | BANK ISLAM | Hong Leong Bank | AFFIN BANK | RHB

Via Appointed LHDNM Agents

BANK	TYPE	BANK COUNTER	ATM MACHINE	INTERNET BANKING	MOBILE BANKING	CHEQUE DEPOSIT MACHINE	CASH DEPOSIT MACHINE
CIMB BANK	INCOME TAX	✓	✓	✓ (Individual only)			✓ (Individual only)
	MTD	✓		✓			
PUBLIC BANK	INCOME TAX	✓	✓	✓		✓ (Individual only)	
	MTD	✓		✓			
RHB	INCOME TAX	✓		✓			
	MTD			✓			
Maybank	INCOME TAX	✓	✓	✓	✓		
	MTD			✓			
ALLIANCE BANK	MTD			✓			
Hong Leong Bank	INCOME TAX			✓			
	MTD			✓			
citibank	INCOME TAX			✓ (Company only)			
	MTD			✓			
POS	INCOME TAX	✓		✓			
AmBank	MTD			✓			
OCBC Bank	MTD			✓			
AFFIN BANK	INCOME TAX	✓					
HSBC	MTD			✓			
BANKRAKYAT	INCOME TAX	✓					
BANK ISLAM	MTD			✓			

MTD - Monthly Tax Deduction

HASiL Your Feel Good Partner

/Lembaga-Hasil-Dalam-Negeri | /LHDNM | www.hasil.gov.my | 1-800-88-5436 (LHDN)



INLAN

PAYMEN

TYPE OF SERVICES	CIMB B
COUNTER	√
ATM	√
INTERNET BANKING	√ (Indiv Only

Prezi



PAYMENT

- Click ByHASiL at www.hasil.gov.my for internet banking with the following banks :

CIMB BANK · Maybank · PUBLIC BANK · RHB · Hong Leong Bank · BANK ISLAM · AFFIN BANK

NEW! Payment by credit cards : VISA · MasterCard · AMERICAN EXPRESS

PAYMENT SERVICES AT APPOINTED LHDNM AGENTS

- PAYMENT OF INCOME TAX AND REAL PROPERTY GAINS TAX

Bank	Bank Counter	ATM Machine	Internet Banking	Phone Banking	Cheque Deposit Machine	Cash Deposit Machine
Affin Bank	✓					
Bank Rakyat	✓					
Bank Simpanan Nasional	✓					
CIMB Bank	✓	✓	✓ (Individual Only)			✓ (Individual Only)
Citibank			✓ (Company Only)			
Hong Leong Bank			✓			
Maybank	✓	✓	✓	✓		
Public Bank	✓ (Other Banks)	✓	✓		✓ (Individual Only)	
Pos Malaysia	✓		✓			
RHB Bank	✓		✓			

Disclaimer: This leaflet is issued for general information only. It does not contain final advice or complete information pertaining to a particular topic and should not be used as a legal reference.

https://www.facebook.com/LHDNM · /LHDNM · 1800885436 (LHDN)

PAYMENT OF MONTHLY TAX DEDUCTION (MTD)

Bank	Bank Counter	Internet Banking
Alliance Bank		✓
AmBank		✓
Bank Islam		✓
CIMB Bank	✓	✓
Citibank		✓
Hong Leong Bank		✓
HSBC Bank		✓
Maybank		✓
OCBC Bank		✓
Public Bank	✓	✓
RHB Bank		✓

PARTICULARS REQUIRED FOR MAKING PAYMENT

- Income Tax Reference Number
- Name and Identification Card Number
- Year of Assessment
- Payment Code
- Installment Number
- Amount of Payment

* Keep receipt and bank slip for reference

LHDNM PAYMENT FACILITIES

LHDNM PAYMENT COUNTER
Cash, cheque, bank draft, postal order, money order and MyDebit

POST
Cheque, bank draft, postal order and money order should be crossed and made payable to Director General Inland Revenue

PENINSULAR MALAYSIA
Payment Counter
Ground Floor, Block 8A
Government Building Complex
Jalan Tuanku Abdul Halim
50600 Kuala Lumpur

PENINSULAR MALAYSIA
Kuala Lumpur Payment Center
Level 15, Block 8A
Government Building Complex
Jalan Tuanku Abdul Halim, P.O Box 11061
50990 Kuala Lumpur

SABAH AND FT LABUAN
Ground Floor
Menara Hasil
Jalan Tunku Abdul Rahman
88600 Kota Kinabalu Sabah

SABAH AND FT LABUAN
LHDNM Kota Kinabalu Branch
Ground Floor, Menara Hasil
Jalan Tunku Abdul Rahman,
88600 Kota Kinabalu Sabah

SARAWAK
Payment Counter,
Level 1, Menara Hasil, No.1,
Jalan Padungan 93100 Kuching
Sarawak

SARAWAK
LHDNM Kuching Branch
Level 1, Menara Hasil, No.1,
Jalan Padungan 93100 Kuching
Sarawak

INCOME TAX PAYMENT

INSTALLMENT PAYMENTS BY COMPANY
(ESTIMATE BY COMPANY)

- **NEW COMPANY**
  - Submit estimate – Within first 3 months of operation (Form CP 204)
  - Payment due – 6th month of the basis period
  - Payment date – Before / on 15th of every month (Form CP 207)
  - Revised estimate – In the 6th and 9th month of the basis period (Form CP 204A)
- **EXISTING COMPANY**
  - Submit estimate – 30 days prior to the commencement of the basis period (Form CP 204)
  - Payment due – 2nd month of the basis period
  - Payment date – Before / on 15th of every month (Form CP 207)
  - Revised estimate – In the 6th and 9th month of the basis period (Form CP 204A)

INSTALLMENT PAYMENT BY INDIVIDUAL

- **OTHER THAN EMPLOYMENT (CP500)**
  - 6 installments will be issued by LHDNM
  - Payment beginning March
  - Installment must be paid within 30 days
  - Apply for revision of the estimated tax before 30 June (if necessary)
- **EMPLOYMENT (MTD)**
  - Tax deduction based on MTD Method
  - Pay before / on the 15th of every month (CP39)

PAYMENT AND FORM

TYPE OF PAYMENT	FORMS	
	COUNTER	BANK
Income Tax / RPGT	CP 157	Bank Slip
Installment Scheme (Company)	CP 207	Special Slip
Installment Scheme (Individual)	CP 501	Special Slip
Monthly Tax Deduction (MTD)	CP 39 or Diskette	Diskette

PAYMENT OF INCOME TAX BALANCES

- **EMPLOYMENT INDIVIDUAL**
  ⚠ BEFORE OR ON 30 APRIL
- **OTHER THAN EMPLOYMENT INDIVIDUAL**
  ⚠ BEFORE OR ON 30 JUNE

PAYMENT CODE

Code	Explanation
084	Tax Installment Payment - Individual
086	Tax Installment Payment - Company
088	Investigation (composite) Installment Payment
090	Real Property Gains Tax Payment (RPGT)
092	Monthly Tax Deduction (MTD)
095	Income Tax Payment (excluding installment scheme)
150	Penalty Payment For Section 103A/103
151	Payment Section 108
152	Penalty Payment For Section 108
153	Penalty Payment For Composite
154	Penalty Payment For Section 107C(9)/107B(3)
155	Penalty Payment For Section 107C(10)/107B(4)
156	Payment For Court Fee
157	Payment For Interest On Judgement Amounts
158	Installment Payment Approved By Audit
159	Installment Payment Approved By Collection Unit
160	Installment Payment Approved By Civil Suit Unit
173	Payment For Legal Fee
178	Payment Section 108 (Sec 25)
181	Penalty Payment For Legal Fee
196	Tax Settlement
197	Tax Settlement - Employer
250	Penalty Payment for RPGT - Disposer
286	Penalty Payment for RPGT - Acquirer

HASiL Your Feel Good Partner

INLAND REVENUE BOARD OF MALAYSIA

LHDN MALAYSIA

PAYMENT SERVICES AT IRBM COLLECTING AGENTS

INCOME TAX / OTHER PAYMENTS EXCEPT MTD

LHDN MALAYSIA

PAYMENT SERVICES AT IRBM COLLECTING AGENTS

INCOME TAX / OTHER PAYMENTS EXCEPT MTD											
TYPE OF SERVICES	CIMB BANK	PUBLIC BANK	RHB BANK	MAYBANK	ALLIANCE BANK	HONG LEONG BANK	CITI BANK	POS MALAYSIA	AFFIN BANK	BANK RAKYAT	BSN
COUNTER	√	√**	√	√	-	-	-	√	√	√	√
ATM	√	√	-	√	-	-	-	-	-	-	-
INTERNET BANKING	√ (Individual Only)	√	√	√	√	√	√ (Corporate Only)	√	-	-	√
PHONE BANKING	-	-	-	√	-	-	-	-	-	-	-
CHEQUE DEPOSIT MACHINE	-	√	-	-	-	-	-	-	-	-	-
CASH DEPOSIT MACHINE	√ (Individual Only)	-	-	-	-	-	-	-	-	-	-

** Also offering e-Debit Payment at Counter

MTD PAYMENT											
TYPE OF SERVICES	CIMB BANK	PUBLIC BANK	RHB BANK	MAYBANK	ALLIANCE BANK	HONG LEONG BANK	CITI BANK	AMBANK	OCBC BANK	HSBC BANK	BANK ISLAM
COUNTER	√	√	-	-	-	-	-	-	-	-	-
INTERNET BANKING	√	√	√	√	√	√	√	√	√	√	√

Prezi

Payment : PostOnline

















Prezi

POS MALAYSIA

TATACARA PEMBAYARAN CUKAI LHDN MELALUI www.posonline.com.my

Prezi

Laman Web PosOnline - www.posonline.com.my



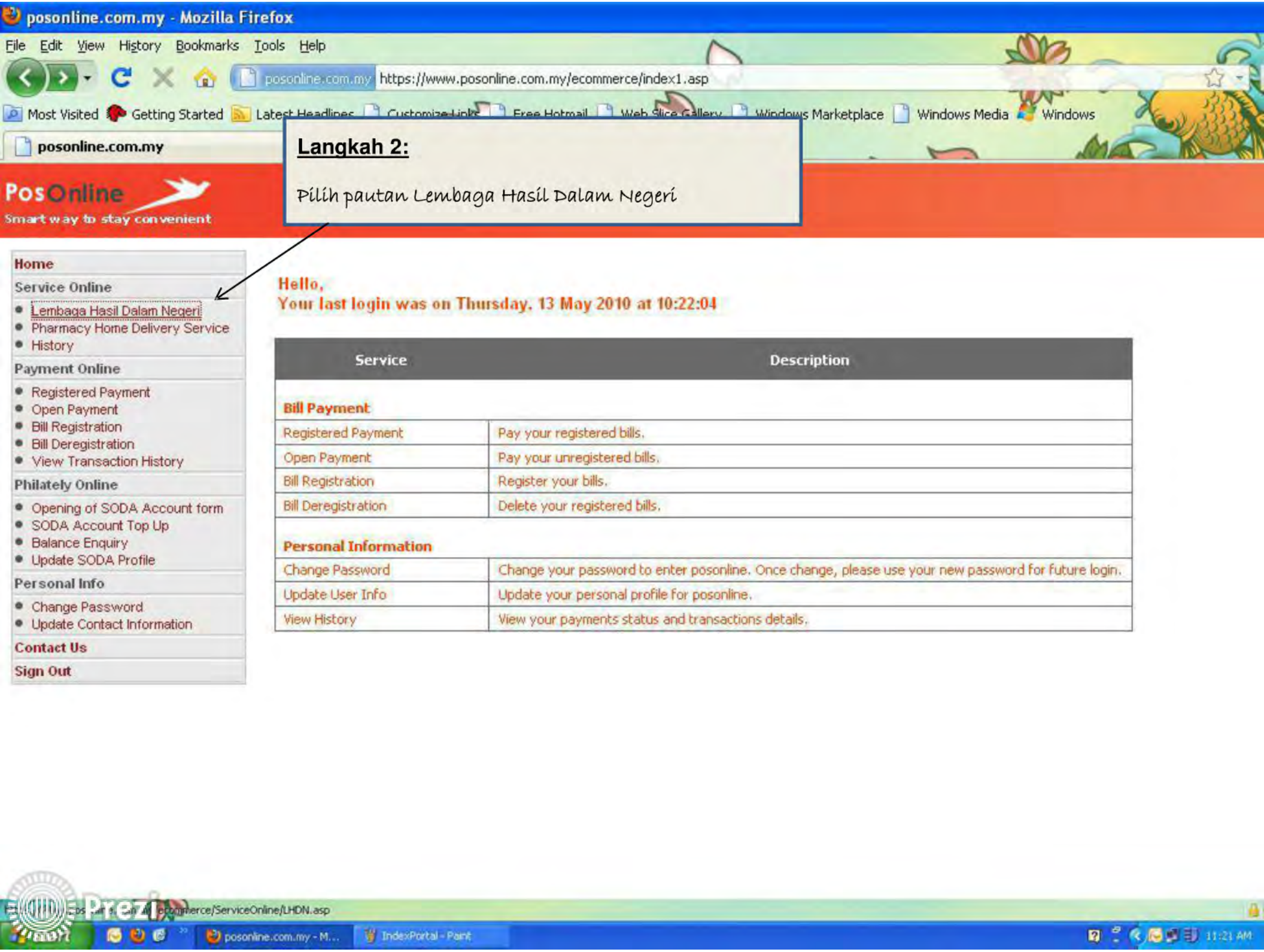
posonline.com.my - Mozilla Firefox
File Edit View History Bookmarks Tools Help
https://www.posonline.com.my/ecommerce/index1.asp
Most Visited Getting Started Latest Headlines Customize Links Free Hotmail Web Slice Gallery Windows Marketplace Windows Media Windows
posonline.com.my
Langkah 2:
Pilih pautan Lembaga Hasil Dalam Negeri
PosOnline
Smart way to stay convenient
Home
Service Online
Lembaga Hasil Dalam Negeri
Pharmacy Home Delivery Service
History
Payment Online
Registered Payment
Open Payment
Bill Registration
Bill Deregistration
View Transaction History
Philately Online
Opening of SODA Account form
SODA Account Top Up
Balance Enquiry
Update SODA Profile
Personal Info
Change Password
Update Contact Information
Contact Us
Sign Out
Hello,
Your last login was on Thursday, 13 May 2010 at 10:22:04
Service
Description
Bill Payment
Registered Payment
Pay your registered bills.
Open Payment
Pay your unregistered bills.
Bill Registration
Register your bills.
Bill Deregistration
Delete your registered bills.
Personal Information
Change Password
Change your password to enter posonline. Once change, please use your new password for future login.
Update User Info
Update your personal profile for posonline.
View History
View your payments status and transactions details.
Prezi
posonline.com.my - M...
IndexPortal - Paint
11:21 AM

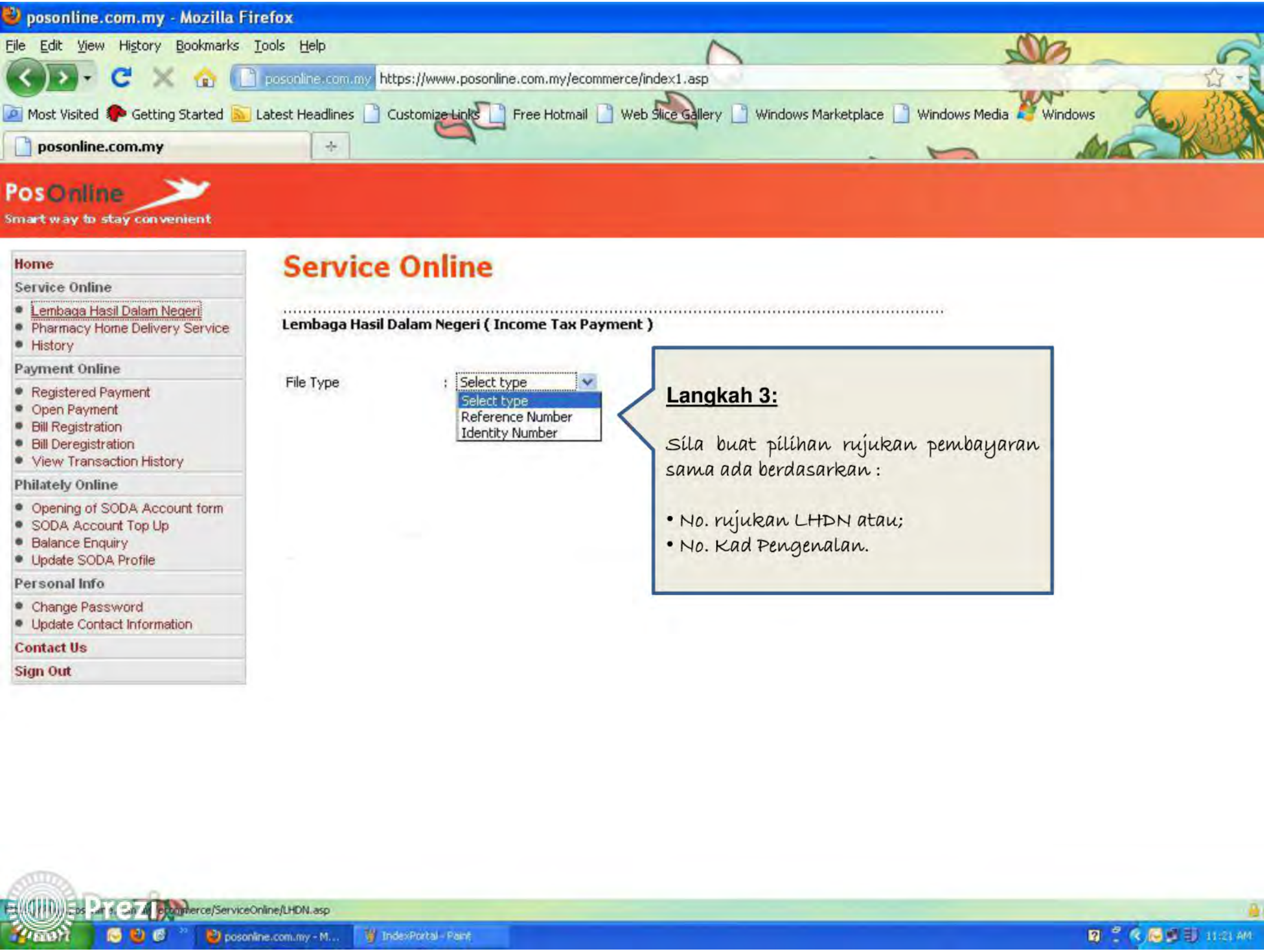
posonline.com.my - Mozilla Firefox
File Edit View History Bookmarks Tools Help
https://www.posonline.com.my/ecommerce/index1.asp
Most Visited Getting Started Latest Headlines Customize Links Free Hotmail Web Slice Gallery Windows Marketplace Windows Media Windows
posonline.com.my
PosOnline
Smart way to stay convenient
Home
Service Online
Lembaga Hasil Dalam Negeri
Pharmacy Home Delivery Service
History
Payment Online
Registered Payment
Open Payment
Bill Registration
Bill Deregistration
View Transaction History
Philately Online
Opening of SODA Account form
SODA Account Top Up
Balance Enquiry
Update SODA Profile
Personal Info
Change Password
Update Contact Information
Contact Us
Sign Out
Service Online
Lembaga Hasil Dalam Negeri (Income Tax Payment)
File Type : Select type
Select type
Reference Number
Identity Number
Langkah 3:
Sila buat pilihan rujukan pembayaran sama ada berdasarkan :
• No. rujukan LHDN atau;
• No. Kad Pengenalan.
Prezi
posonline.com.my - M...
IndexPortal - Paint
11:21 AM

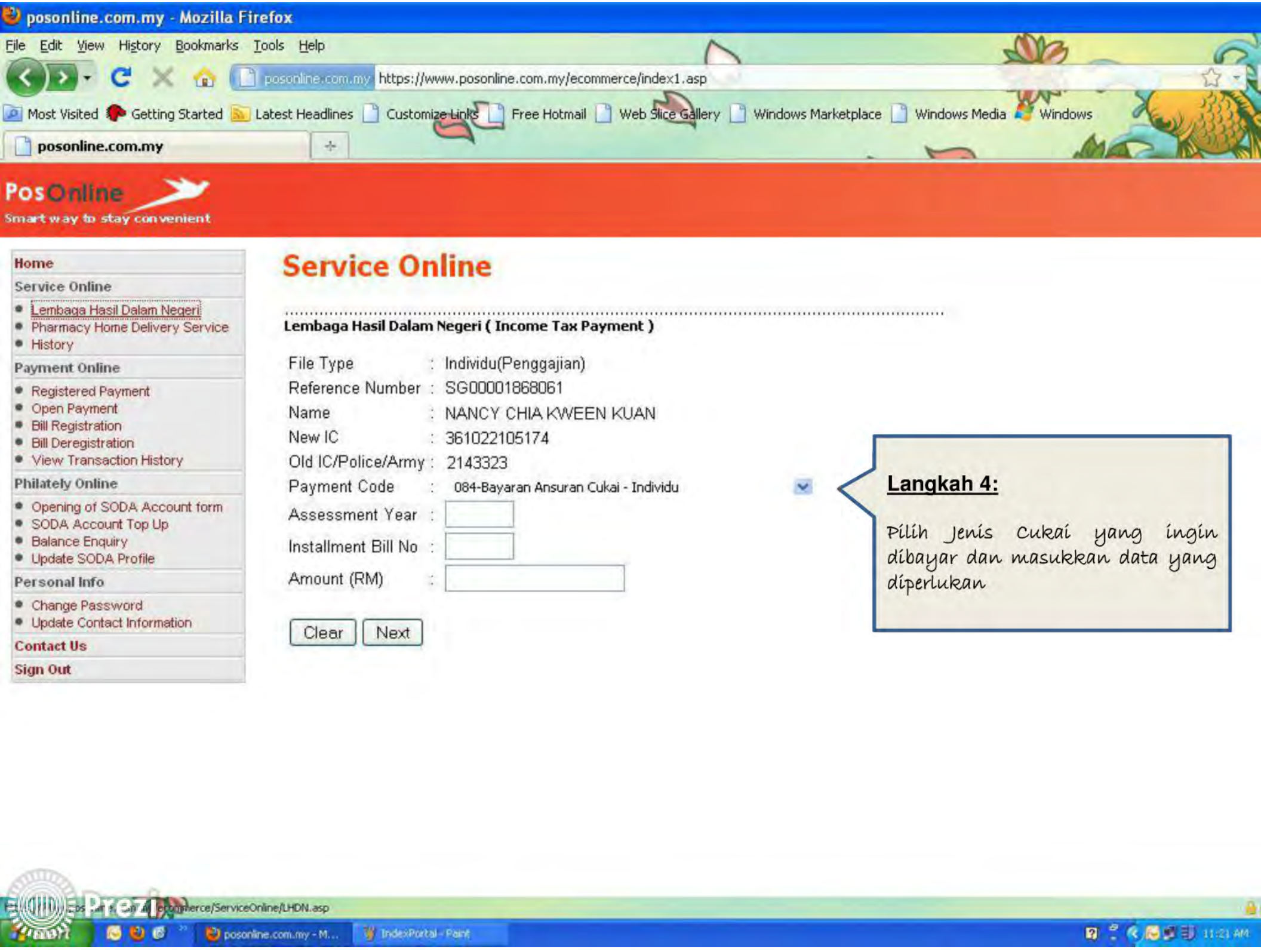
posonline.com.my - Mozilla Firefox
File Edit View History Bookmarks Tools Help
https://www.posonline.com.my/ecommerce/index1.asp
Most Visited Getting Started Latest Headlines Customize Links Free Hotmail Web Slice Gallery Windows Marketplace Windows Media Windows
posonline.com.my
PosOnline
Smart way to stay convenient
Home
Service Online
Lembaga Hasil Dalam Negeri
Pharmacy Home Delivery Service
History
Payment Online
Registered Payment
Open Payment
Bill Registration
Bill Deregistration
View Transaction History
Philately Online
Opening of SODA Account form
SODA Account Top Up
Balance Enquiry
Update SODA Profile
Personal Info
Change Password
Update Contact Information
Contact Us
Sign Out
Service Online
Lembaga Hasil Dalam Negeri (Income Tax Payment)
File Type : Individu(Penggajian)
Reference Number : SG00001868061
Name : NANCY CHIA KWEEN KUAN
New IC : 361022105174
Old IC/Police/Army : 2143323
Payment Code : 084-Bayaran Ansuran Cukai - Individu
Assessment Year :
Installment Bill No :
Amount (RM) :
Clear
Next
Langkah 4:
Pilih Jenis Cukai yang ingin dibayar dan masukkan data yang diperlukan
Prezi
posonline.com.my - M...
IndexPortal - Paint

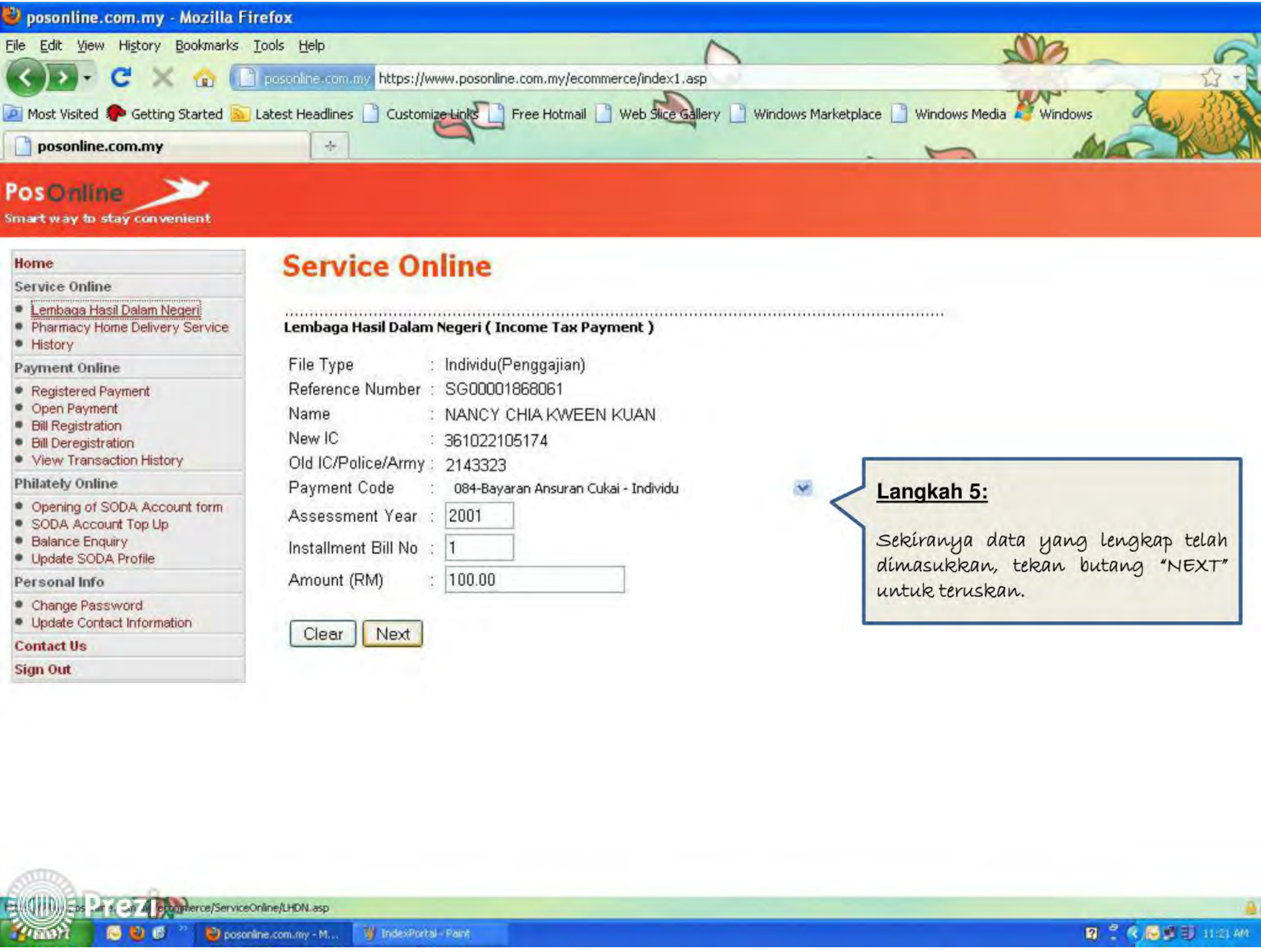
posonline.com.my - Mozilla Firefox
File Edit View History Bookmarks Tools Help
https://www.posonline.com.my/ecommerce/index1.asp
Most Visited Getting Started Latest Headlines Customize Links Free Hotmail Web Slice Gallery Windows Marketplace Windows Media Windows
posonline.com.my
PosOnline
Smart way to stay convenient
Home
Service Online
Lembaga Hasil Dalam Negeri
Pharmacy Home Delivery Service
History
Payment Online
Registered Payment
Open Payment
Bill Registration
Bill Deregistration
View Transaction History
Philately Online
Opening of SODA Account form
SODA Account Top Up
Balance Enquiry
Update SODA Profile
Personal Info
Change Password
Update Contact Information
Contact Us
Sign Out
Service Online
Lembaga Hasil Dalam Negeri (Income Tax Payment)
File Type : Individu(Penggajian)
Reference Number : SG00001868061
Name : NANCY CHIA KWEEN KUAN
New IC : 361022105174
Old IC/Police/Army : 2143323
Payment Code : 084-Bayaran Ansuran Cukai - Individu
Assessment Year : 2001
Installment Bill No : 1
Amount (RM) : 100.00
Clear
Next
Langkah 5:
Sekiranya data yang lengkap telah dimasukkan, tekan butang "NEXT" untuk teruskan.
Prezi
posonline.com.my - M...
IndexPortal - Paint
11:21 AM

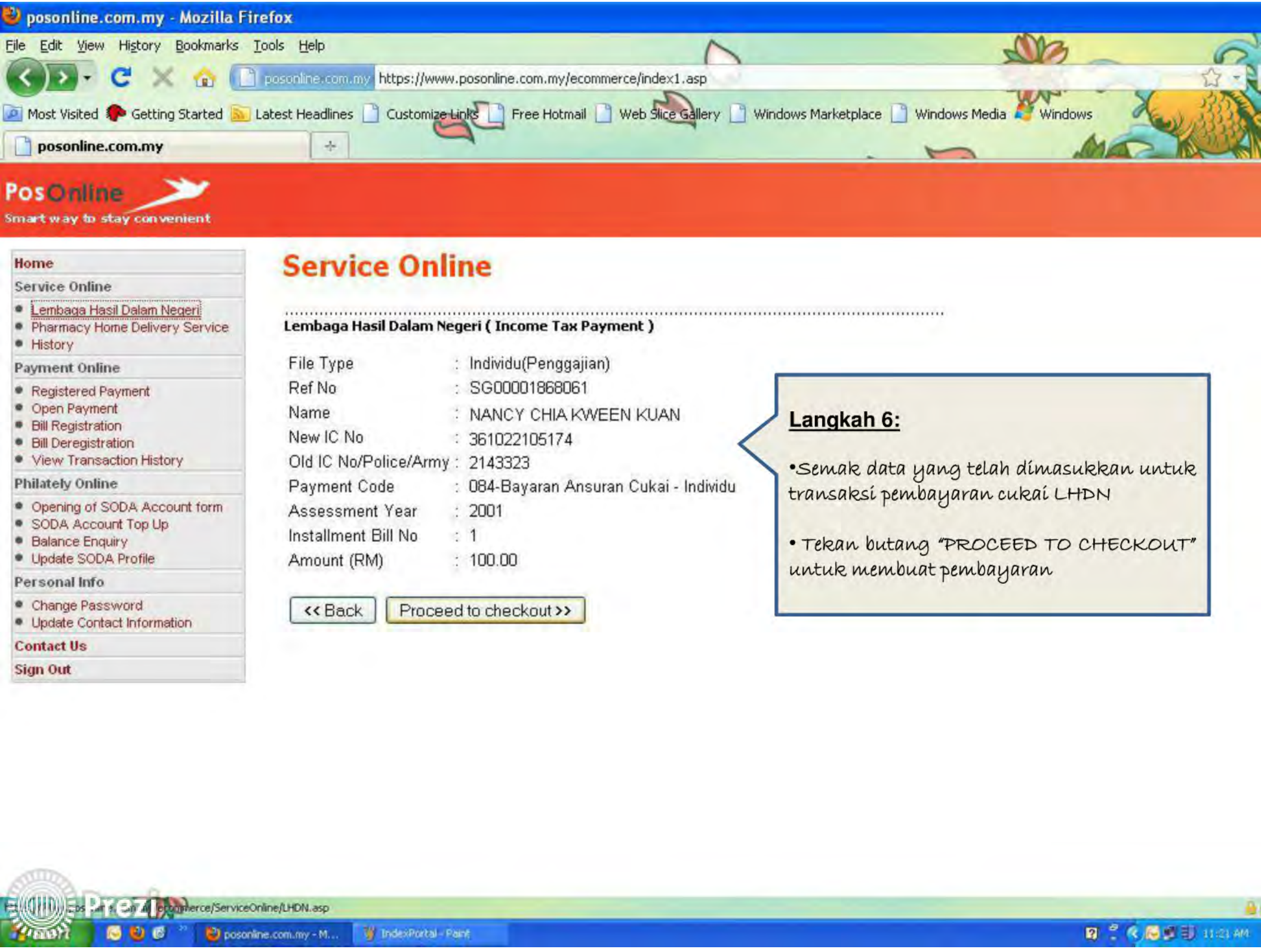
posonline.com.my - Mozilla Firefox
File Edit View History Bookmarks Tools Help
https://www.posonline.com.my/ecommerce/index1.asp
Most Visited Getting Started Latest Headlines Customize Links Free Hotmail Web Slice Gallery Windows Marketplace Windows Media Windows
posonline.com.my
PosOnline
Smart way to stay convenient
Home
Service Online
Lembaga Hasil Dalam Negeri
Pharmacy Home Delivery Service
History
Payment Online
Registered Payment
Open Payment
Bill Registration
Bill Deregistration
View Transaction History
Philately Online
Opening of SODA Account form
SODA Account Top Up
Balance Enquiry
Update SODA Profile
Personal Info
Change Password
Update Contact Information
Contact Us
Sign Out
Service Online
Lembaga Hasil Dalam Negeri (Income Tax Payment)
File Type : Individu(Penggajian)
Ref No : SG00001868061
Name : NANCY CHIA KWEEN KUAN
New IC No : 361022105174
Old IC No/Police/Army : 2143323
Payment Code : 084-Bayaran Ansuran Cukai - Individu
Assessment Year : 2001
Installment Bill No : 1
Amount (RM) : 100.00
<< Back
Proceed to checkout >>
Langkah 6:
•Semak data yang telah dimasukkan untuk transaksi pembayaran cukai LHDN
• Tekan butang "PROCEED TO CHECKOUT" untuk membuat pembayaran
Prezi
posonline.com.my - M...
IndexPortal - Paint
11:21 AM

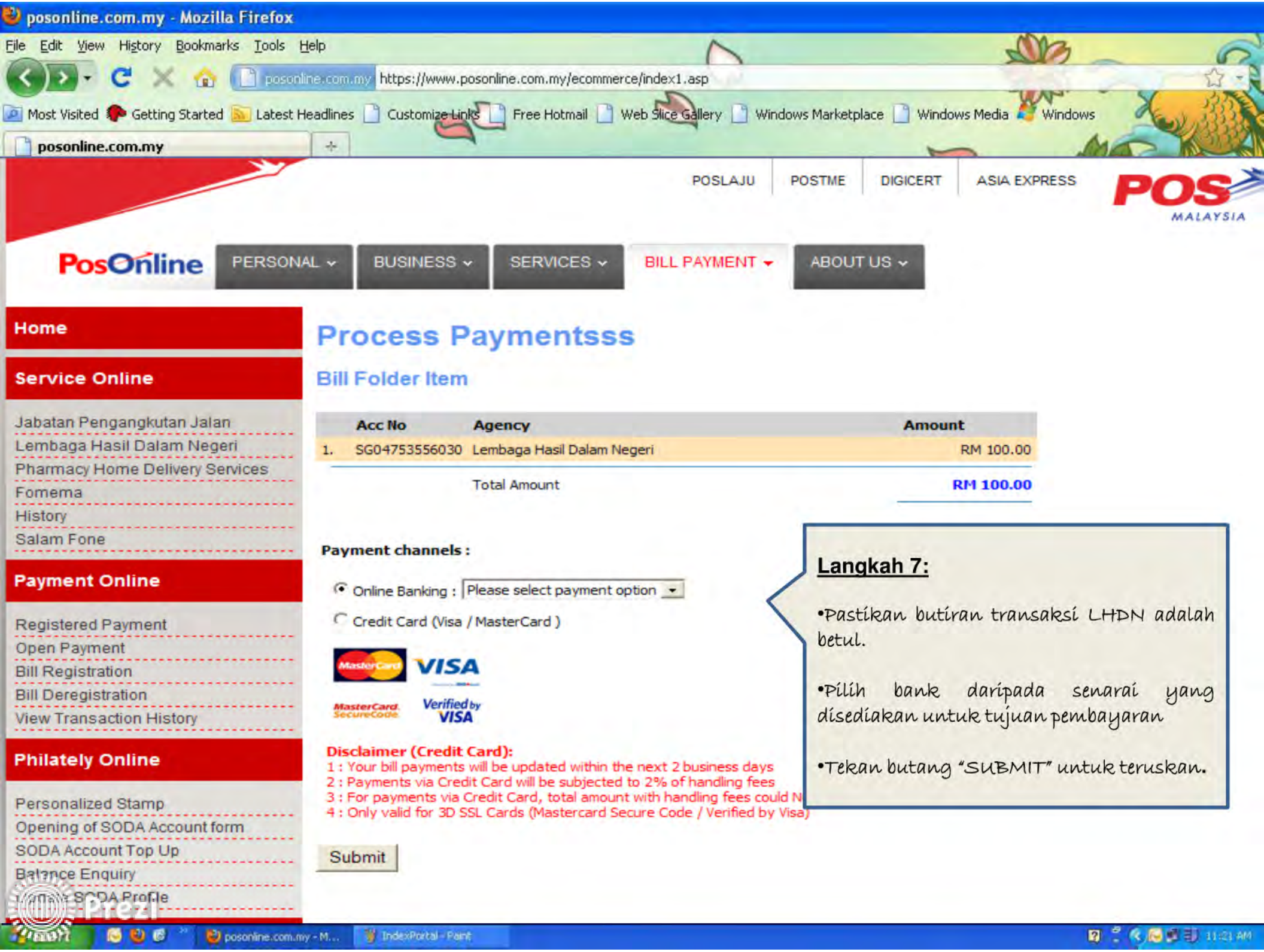
posonline.com.my - Mozilla Firefox
File Edit View History Bookmarks Tools Help
https://www.posonline.com.my/ecommerce/index1.asp
Most Visited Getting Started Latest Headlines Customize Links Free Hotmail Web Slice Gallery Windows Marketplace Windows Media Windows
posonline.com.my
POSLAJU POSTME DIGICERT ASIA EXPRESS
POS MALAYSIA
PosOnline
PERSONAL BUSINESS SERVICES BILL PAYMENT ABOUT US
Home
Service Online
Jabatan Pengangkutan Jalan
Lembaga Hasil Dalam Negeri
Pharmacy Home Delivery Services
Fomema
History
Salam Fone
Payment Online
Registered Payment
Open Payment
Bill Registration
Bill Deregistration
View Transaction History
Philately Online
Personalized Stamp
Opening of SODA Account form
SODA Account Top Up
Balance Enquiry
Process Paymentsss
Bill Folder Item
Acc No
Agency
Amount
1. SG04753556030 Lembaga Hasil Dalam Negeri RM 100.00
Total Amount
RM 100.00
Payment channels :
Online Banking : Please select payment option
Credit Card (Visa / MasterCard)
MasterCard SecureCode
Verified by VISA
Disclaimer (Credit Card):
1 : Your bill payments will be updated within the next 2 business days
2 : Payments via Credit Card will be subjected to 2% of handling fees
3 : For payments via Credit Card, total amount with handling fees could N
4 : Only valid for 3D SSL Cards (Mastercard Secure Code / Verified by Visa)
Submit
Langkah 7:
•Pastikan butiran transaksi LHDN adalah betul.
•Pilih bank daripada senarai yang disediakan untuk tujuan pembayaran
•Tekan butang "SUBMIT" untuk teruskan.
Prezi
posonline.com.my - M...
IndexPortal - Paint
11:21 AM

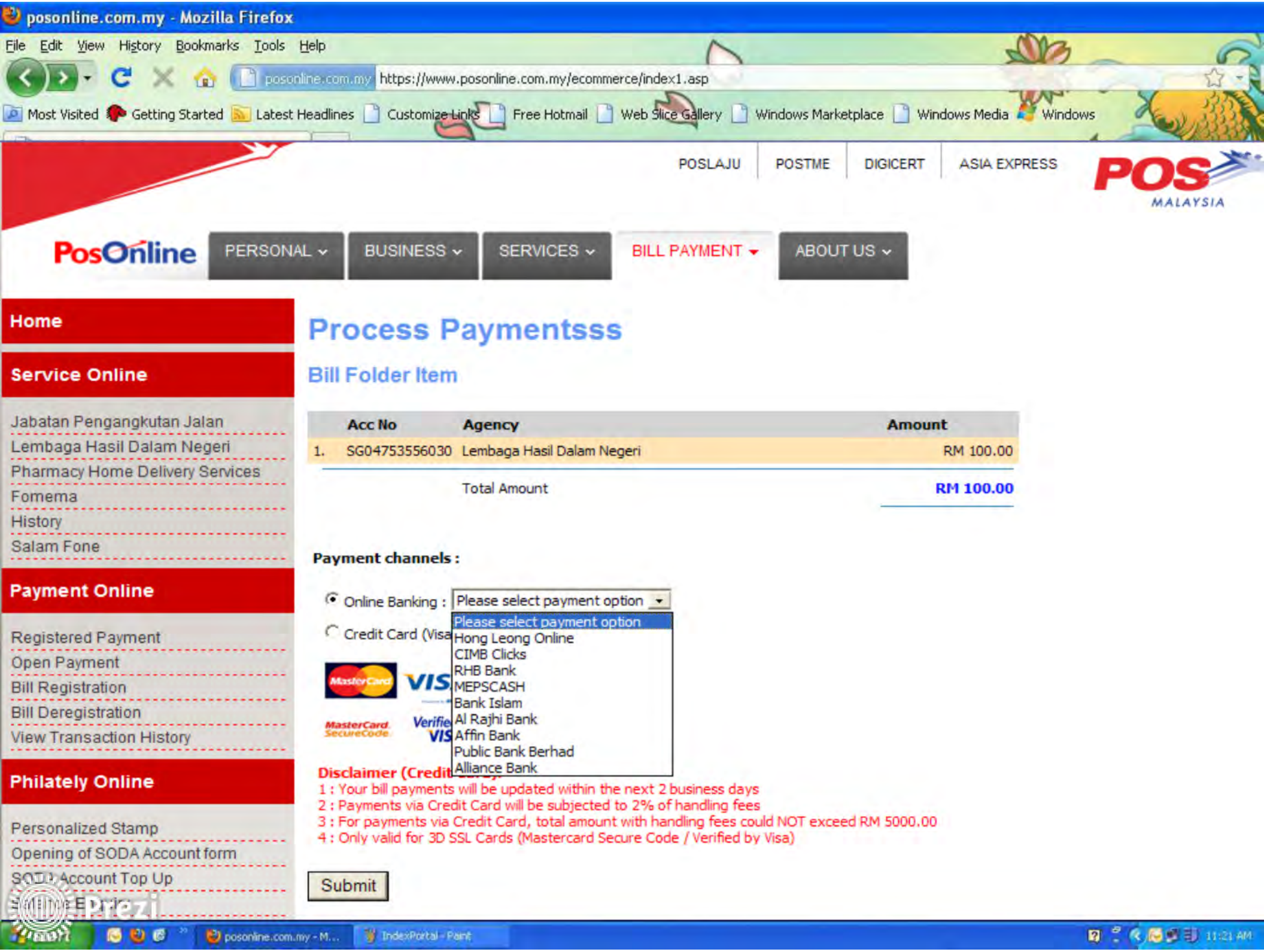

posonline.com.my - Mozilla Firefox

File Edit View History Bookmarks Tools Help

posonline.com.my https://www.posonline.com.my/ecommerce/index1.asp

Most Visited | Getting Started | Latest Headlines | Customize Links | Free Hotmail | Web Slice Gallery | Windows Marketplace | Windows Media | Windows

POSLAJU | POSTME | DIGICERT | ASIA EXPRESS

POS MALAYSIA

PosOnline | PERSONAL | BUSINESS | SERVICES | BILL PAYMENT | ABOUT US

Home

Service Online

- Jabatan Pengangkutan Jalan
- Lembaga Hasil Dalam Negeri
- Pharmacy Home Delivery Services
- Fomema
- History
- Salam Fone

Payment Online

- Registered Payment
- Open Payment
- Bill Registration
- Bill Deregistration
- View Transaction History

Philately Online

- Personalized Stamp
- Opening of SODA Account form
- SODA Account Top Up
- Online Enquiry

Process Paymentsss

Bill Folder Item

	Acc No	Agency	Amount
1.	SG04753556030	Lembaga Hasil Dalam Negeri	RM 100.00
		Total Amount	**RM 100.00**

Payment channels :

- (•) Online Banking : Please select payment option
- ( ) Credit Card (Visa

Please select payment option
Hong Leong Online
CIMB Clicks
RHB Bank
MEPSCASH
Bank Islam
Al Rajhi Bank
Affin Bank
Public Bank Berhad
Alliance Bank

MasterCard VISA MasterCard SecureCode Verified VISA

Disclaimer (Credit Card)

1 : Your bill payments will be updated within the next 2 business days
2 : Payments via Credit Card will be subjected to 2% of handling fees
3 : For payments via Credit Card, total amount with handling fees could NOT exceed RM 5000.00
4 : Only valid for 3D SSL Cards (Mastercard Secure Code / Verified by Visa)

Submit

Prezi

posonline.com.my - M... | IndexPortal - Paint | 11:21 AM

posonline.com.my - - Microsoft Internet Explorer

File Edit View Favorites Tools Help

Back Search Favorites

Address http://www.posonline.com.my/ecommerce/index1.asp Go Links

PosOnline
a way to stay convenient

- **Home**
- **Service Online**
  - Lembaga Hasil Dalam Negeri
  - Pharmacy Home Delivery Service
  - History
- **Payment Online**
  - Registered Payment
  - Open Payment
  - Bill Registration
  - Bill Deregistration
  - View Transaction History
- **Philately Online**
  - Opening of SODA Account form
  - SODA Account Top Up
  - Balance Enquiry
  - Update SODA Profile
- **Personal Info**
  - Change Password
  - Update Contact Information
- **Contact Us**
- **Sign Out**



PERSONAL BANKING

Login

Please provide your User ID and Password to access CIMB*Clicks*

User ID : nancykuan

Password : ••••••••

Clear Submit

Need Assistance? Contact us @ 1 300 880 900

Langkah 8:

Masukkan ID Pengguna dan Kata Laluan Bank pilihan anda

All rights reserved. Copyright © 2006 CIMB Bank

Internet

Inbox - Microsoft Out... posonline.com.my - - ... Presentation2 Address 8:44 AM

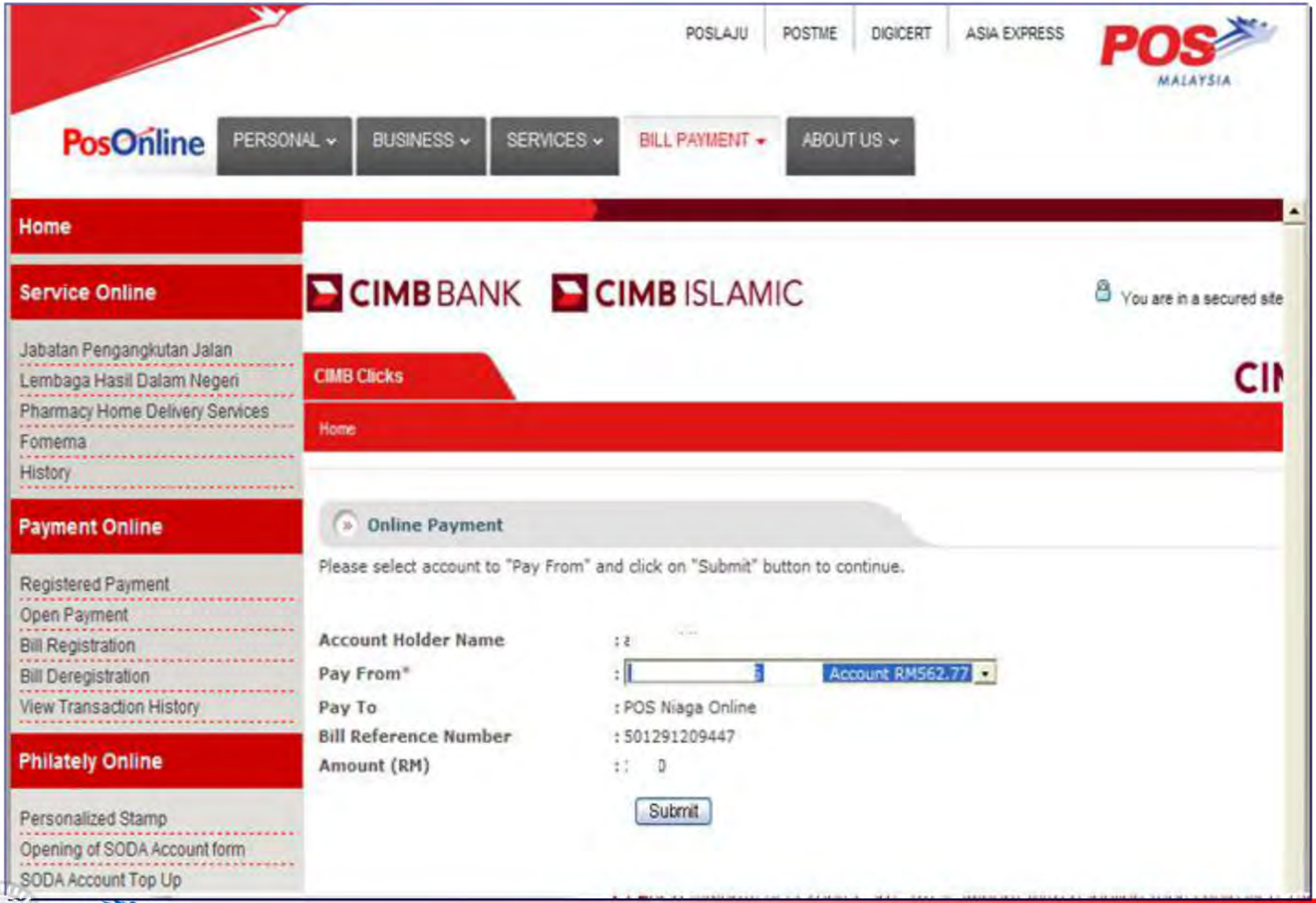
POSLAJU
POSTIME
DIGICERT
ASIA EXPRESS
POS MALAYSIA
PosOnline
PERSONAL
BUSINESS
SERVICES
BILL PAYMENT
ABOUT US
Home
Service Online
Jabatan Pengangkutan Jalan
Lembaga Hasil Dalam Negeri
Pharmacy Home Delivery Services
Fomema
History
Payment Online
Registered Payment
Open Payment
Bill Registration
Bill Deregistration
View Transaction History
Philately Online
Personalized Stamp
Opening of SODA Account form
SODA Account Top Up
CIMB BANK
CIMB ISLAMIC
You are in a secured site
CIMB Clicks
Home
Online Payment
Please select account to "Pay From" and click on "Submit" button to continue.
Account Holder Name
Pay From*
Account RM562.77
Pay To
: POS Niaga Online
Bill Reference Number
: 501291209447
Amount (RM)
Submit

posonline.com.my - - Microsoft Internet Explorer

File Edit View Favorites Tools Help

Back Search Favorites

Address http://www.posonline.com.my/ecommerce/index1.asp Go Links

PosOnline
a way to stay convenient

- Home
- Service Online
  - Lembaga Hasil Dalam Negeri
  - Pharmacy Home Delivery Service
  - History
- Payment Online
  - Registered Payment
  - Open Payment
  - Bill Registration
  - Bill Deregistration
  - View Transaction History
- Philately Online
  - Opening of SODA Account form
  - SODA Account Top Up
  - Balance Enquiry
  - Update SODA Profile
- Personal Info
  - Change Password
  - Update Contact Information
- Contact Us
- Sign Out



PERSONAL BANKING

Online Payment Confirmation Page

Kindly check the information below before you click on "Confirm" button.

Account Holder Name	: Nancy Chia Kwee Kuan
Pay From	: 16041122820039
Account Type	: Savings Account
Pay To	: POS Niaga Online
Bill Reference Number	: 500520704513
Amount (RM)	: 100.00
Transaction Authorization Code	: ••••••

Back Confirm

Langkah 9:

•Pembayar cukai perlu menyemak butiran transaksi

•Sebagai langkah keselamatan, pembayar cukai perlu memasukkan TAC

•Tekan butang "CONFIRM" untuk mengesahkan transaksi pembayaran cukai

Internet

Prezi

Inbox - Microsoft Out... posonline.com.my - - ... Presentation2 Address 8:52 AM

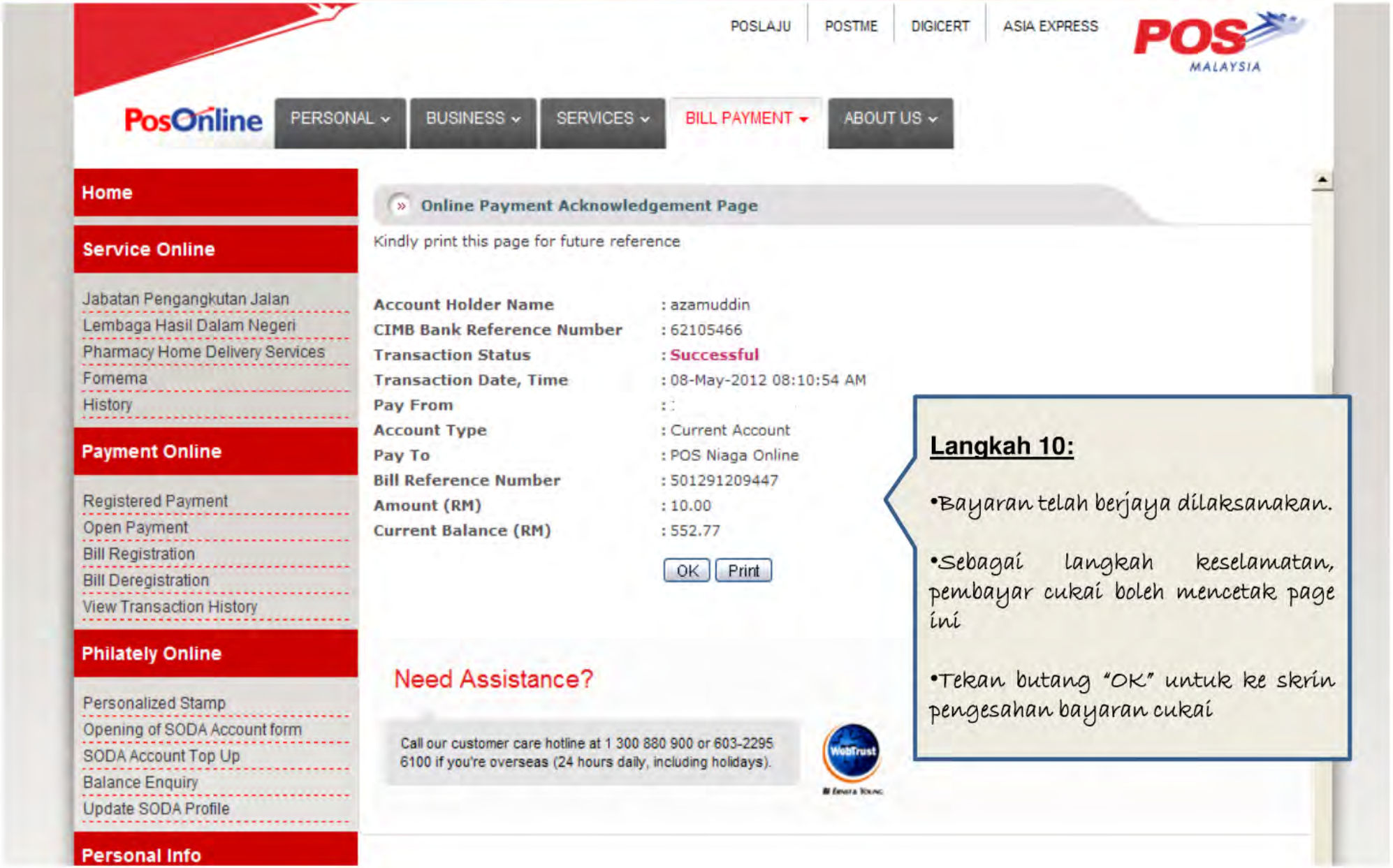

Langkah 10:

- Bayaran telah berjaya dilaksanakan.
- Sebagai langkah keselamatan, pembayar cukai boleh mencetak page ini
- Tekan butang "OK" untuk ke skrin pengesahan bayaran cukai

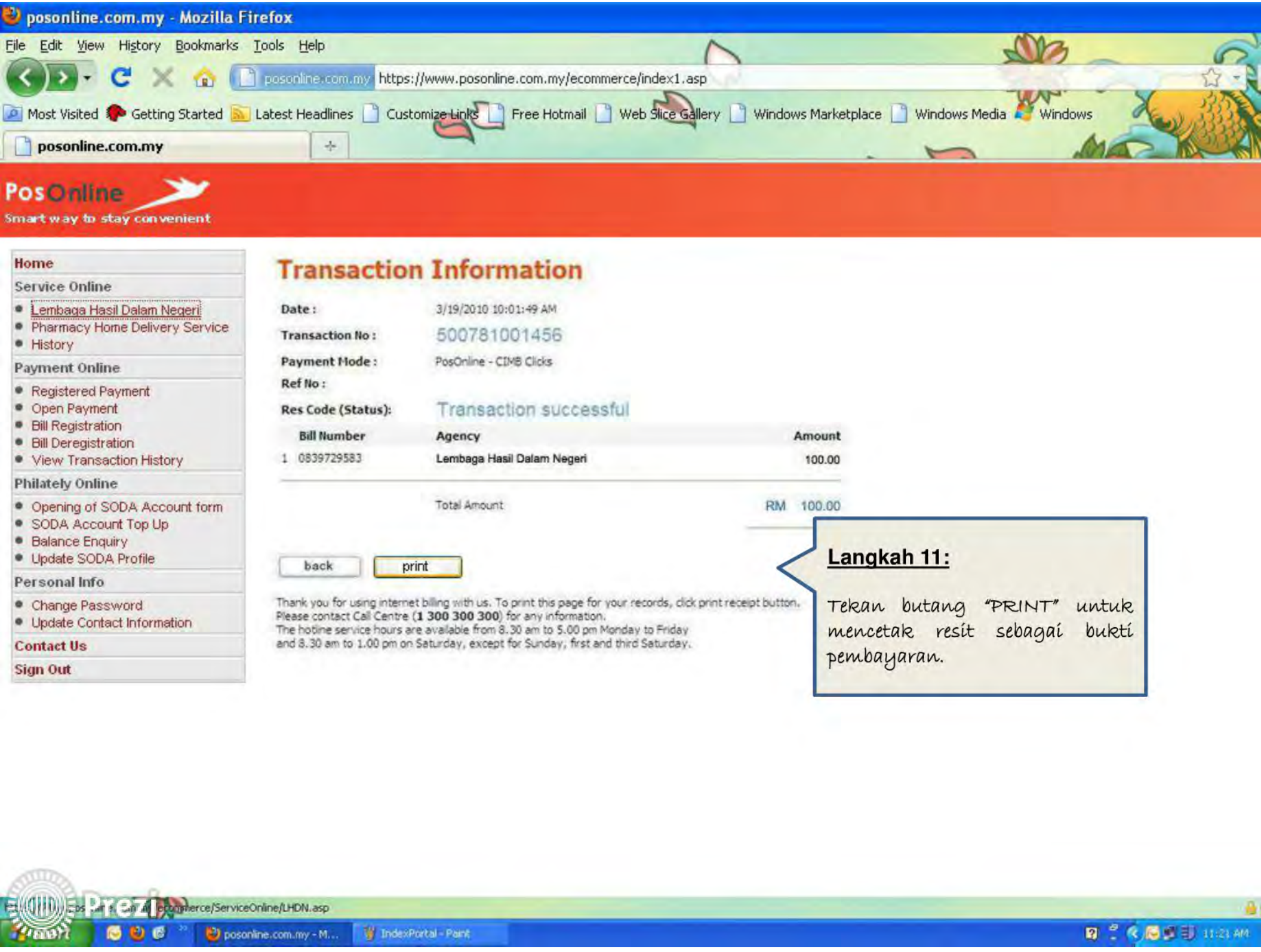
posonline.com.my - Mozilla Firefox
File Edit View History Bookmarks Tools Help
https://www.posonline.com.my/ecommerce/index1.asp
Most Visited Getting Started Latest Headlines Customize Links Free Hotmail Web Slice Gallery Windows Marketplace Windows Media Windows
posonline.com.my
PosOnline
Smart way to stay convenient
Home
Service Online
Lembaga Hasil Dalam Negeri
Pharmacy Home Delivery Service
History
Payment Online
Registered Payment
Open Payment
Bill Registration
Bill Deregistration
View Transaction History
Philately Online
Opening of SODA Account form
SODA Account Top Up
Balance Enquiry
Update SODA Profile
Personal Info
Change Password
Update Contact Information
Contact Us
Sign Out
Transaction Information
Date : 3/19/2010 10:01:49 AM
Transaction No : 500781001456
Payment Mode : PosOnline - CIMB Clicks
Ref No :
Res Code (Status): Transaction successful
Bill Number Agency Amount
1 0839729583 Lembaga Hasil Dalam Negeri 100.00
Total Amount RM 100.00
back
print
Thank you for using internet billing with us. To print this page for your records, click print receipt button.
Please contact Call Centre (1 300 300 300) for any information.
The hotline service hours are available from 8.30 am to 5.00 pm Monday to Friday
and 8.30 am to 1.00 pm on Saturday, except for Sunday, first and third Saturday.
Langkah 11:
Tekan butang "PRINT" untuk mencetak resit sebagai bukti pembayaran.
Prezi
posonline.com.my - M...
IndexPortal - Paint
11:21 AM

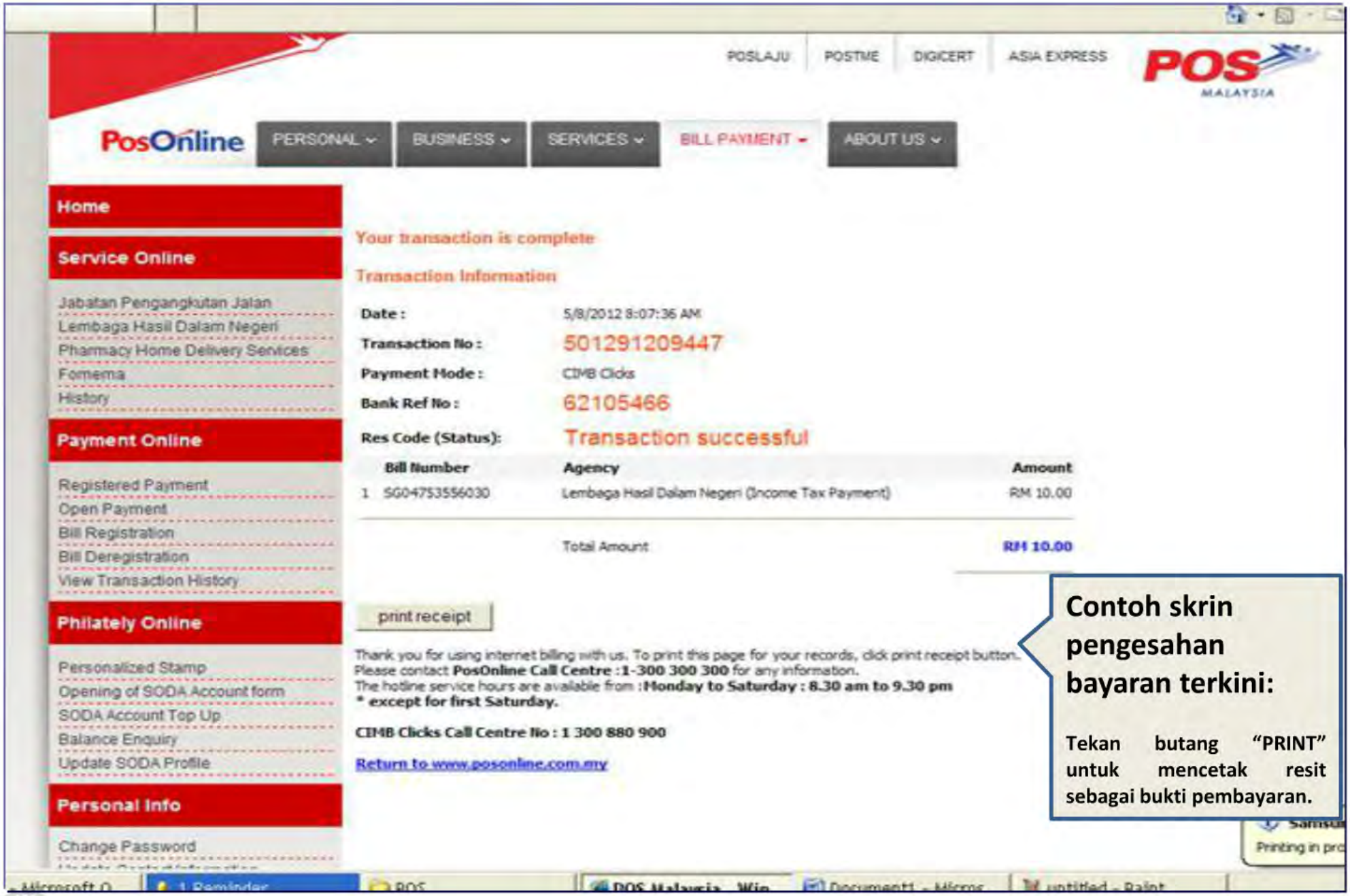
POSLAJU
POSTME
DIGICERT
ASIA EXPRESS
POS MALAYSIA
PosOnline
PERSONAL
BUSINESS
SERVICES
BILL PAYMENT
ABOUT US
Home
Service Online
Jabatan Pengangkutan Jalan
Lembaga Hasil Dalam Negeri
Pharmacy Home Delivery Services
Forrema
History
Payment Online
Registered Payment
Open Payment
Bill Registration
Bill Deregistration
View Transaction History
Philately Online
Personalized Stamp
Opening of SODA Account form
SODA Account Top Up
Balance Enquiry
Update SODA Profile
Personal Info
Change Password
Your transaction is complete
Transaction Information
Date : 5/8/2012 8:07:36 AM
Transaction No : 501291209447
Payment Mode : CIMB Clicks
Bank Ref No : 62105466
Res Code (Status): Transaction successful
Bill Number
Agency
Amount
1 SG04753556030
Lembaga Hasil Dalam Negeri (Income Tax Payment)
RM 10.00
Total Amount
RM 10.00
print receipt
Thank you for using internet billing with us. To print this page for your records, click print receipt button.
Please contact PosOnline Call Centre :1-300 300 300 for any information.
The hotline service hours are available from :Monday to Saturday : 8.30 am to 9.30 pm
* except for first Saturday.
CIMB Clicks Call Centre No : 1 300 880 900
Return to www.posonline.com.my
Contoh skrin pengesahan bayaran terkini:
Tekan butang "PRINT" untuk mencetak resit sebagai bukti pembayaran.

Payment :
e - PCB / e Data PCB



Prezi


Laman Rasmi Lembaga Hasil Dalam Negeri Malaysia - Internet Explorer, optimized for Bing and MSN
http://www.hasil.gov.my/index.php
Laman Rasmi Lembaga Hasil Dalam Negeri Mala...
Portal Rasmi
Lembaga Hasil Dalam Negeri Malaysia
Bersama Membangun Negara
Isnin, 7 Okt, 2013
Scam Alert
Berita Gembira Untuk Peniaga...!!!
Kami Menyediakan
"Khidmat Sokongan Peniaga"
Di Seluruh Cawangan LHDNM Berhampiran Anda..
IANYA PERCUMA!!!
HASiL
Utama
Profil Korporat
Borang
eHASIL
Hubungi Kami
Pautan
Kerjaya
Maklum Balas
Capaian Sokongan
Individu
Syarikat
Majikan
Ejen Cukai
Duti Setem
Cukai Keuntungan Harta Tanah (CKHT)
Undang-Undang Dan Peraturan
Maklumat Lain
Individu
Individu
Pelepasan Cukai
Derma & Hadiah
Rebat Cukai
Elaun Modal
Kemaskini Maklumat
Rayuan
Individu Tidak Bermastautin
Pendaftaran Fail Cukai
Sijil Taraf Mastautin
URUSAN PERCUKAIAN
Pengenaan Cukai | Pengecualian Cukai | Jenis Pendapatan | Borang | Pindaan Selepas Penghantaran Borang | Pembayaran | Semak Kedudukan Cukai | Lebihan Kredit Cukai | Bayaran Balik Cukai | Kadar Cukai Pendapatan | Pelepasan Cukai | Derma & Hadiah | Rebat Cukai | Elaun Modal | Rayuan | Soalan Lazim (Individu)
Maklumat Terkini
07 Okt 2013
Makluman Kempen Peringatan Cukai Tertunggak Melalui Telefon
03 Okt 2013
Kenyataan Media : Tindakan Larangan Meninggalkan Negara Kepada Pembayar Cukai Ingkar
30 Sep 2013
Makluman Perpindahan Pejabat LHDNM Cawangan Siasatan Kota Bharu, Kelantan
27 Sep 2013
Makluman Perpindahan Pejabat Pengarah Negeri (PPN) LHDNM Wilayah Persekutuan Putrajaya
25 Sep
Lembaga Hasil Dalam Negeri Malaysia (LHDNM) adalah agensi kerajaan yang
Okt, 2013
Ahd Isn Sel Rab Kha Jum Sab
Berita Online
Pengumuman
Keratan Akhbar
Gambar/Video
Pendapat Anda
Kelayakan Junior Tax Officer
Internet | Protected Mode: Off
100%
4:27 PM
7/10/2013

Prezi


THANK
YOU!



"E-PAYMENT OPTIONS FOR GOVERNMENT PAYMENTS"

SASANA KIJANG, KUALA LUMPUR

26 NOVEMBER 2015

Prezi