BANK NEGARA MALAYSIA
CENTRAL BANK OF MALAYSIA

BULETIN PERANGKAAN BULANAN

Monthly Statistical Bulletin

DISEMBER / December

2016

KANDUNGAN
CONTENTS

PERKEMBANGAN MONETARI DAN KEWANGAN 1

MONETARY AND FINANCIAL DEVELOPMENTS *8*

1. Kewangan dan Perbankan
Monetary and Banking

1.1 Wang Rizab 15
Reserve Money

1.2 Mata Wang Dalam Edaran mengikut Jenis Nilai 16
Currency in Circulation by Denomination

1.3 Agregat Kewangan: M1, M2 dan M3 17
Monetary Aggregates: M1, M2 and M3

1.3.1 Wang Secara Luas, M3 18
Broad Money, M3

1.3.2 Faktor Penentu M3 19
Factors Affecting M3

1.4 Bank Negara Malaysia: Penyata Aset 20
Bank Negara Malaysia: Statement of Assets

1.5 Bank Negara Malaysia: Penyata Modal dan Liabiliti 21
Bank Negara Malaysia: Statement of Capital and Liabilities

1.6 Tabung-tabung Khas Bank Negara Malaysia 22
Bank Negara Malaysia's Special Funds

1.7 Sistem Perbankan: Penyata Aset 23
Banking System: Statement of Assets

1.7.1 Sistem Perbankan Islam: Penyata Aset 24
Islamic Banking System: Statement of Assets

1.8 Kumpulan-kumpulan Wang Insurans Hayat dan Am: Penyata Aset 25
Life and General Insurance Funds: Statement of Assets

1.9 Sistem Perbankan: Penyata Ekuiti dan Liabiliti 26
Banking System: Statement of Equities and Liabilities

1.9.1 Sistem Perbankan Islam: Penyata Ekuiti dan Liabiliti 27
Islamic Banking System: Statement of Equities and Liabilities

1.10 Sistem Perbankan: Pinjaman yang Dipohon Mengikut Tujuan 28
Banking System: Loans Applied by Purpose

1.11 Sistem Perbankan: Pinjaman yang Dipohon Mengikut Sektor 29
Banking System: Loans Applied by Sector

1.12 Sistem Perbankan: Pinjaman yang Diluluskan Mengikut Tujuan 30
Banking System: Loans Approved by Purpose

1.13 Sistem Perbankan: Pinjaman yang Diluluskan Mengikut Sektor 31
Banking System: Loans Approved by Sector

1.14 Sistem Perbankan: Pinjaman yang Dikeluarkan Mengikut Tujuan 32
Banking System: Loans Disbursed by Purpose

1.15 Sistem Perbankan: Pinjaman yang Dikeluarkan Mengikut Sektor 33
Banking System: Loans Disbursed by Sectors

1.16 Sistem Perbankan: Pinjaman yang Dibayar Mengikut Tujuan 34
Banking System: Loans Repaid by Purpose

1.17 Sistem Perbankan: Pinjaman yang Dibayar Mengikut Sektor 35
Banking System: Loans Repaid by Sectors

1.18 Sistem Perbankan: Pinjaman Mengikut Jenis 36
Banking System: Classification of Loans by Type

1.18.1 Sistem Perbankan Islam: Pembiayaan Mengikut Jenis 37
Islamic Banking System: Financing by Type

1.19 Sistem Perbankan: Pengelasan Pinjaman Mengikut Tujuan 38
Banking System: Classification of Loans by Purpose

1.20 Sistem Perbankan: Pengelasan Pinjaman Mengikut Sektor 39
Banking System: Classification of Loans by Sector

1.21 Sistem Perbankan: Pinjaman Tak Berbayar/Pinjaman Terjejas dan Peruntukan Jejas Nilai 40
Banking System: Non-Performing Loans/Impaired Loans and Impairment Provisions

1.21a Sistem Perbankan: Pinjaman Terjejas dan Peruntukan Jejas Nilai 41
Banking System: Impaired Loans and Impairment Provisions

1.22 Sistem Perbankan: Pinjaman Tak Berbayar/Pinjaman Terjejas Mengikut Tujuan 42
Banking System: Non-Performing/Impaired Loans by Purpose

1.23 Sistem Perbankan: Pinjaman Tak Berbayar/Pinjaman Terjejas Mengikut Sektor 43
Banking System: Non-Performing/Impaired Loans by Sector

1.24 Sistem Perbankan: Jumlah Deposit mengikut Jenis 44
Banking System: Total Deposits by Type

1.24.1 Sistem Perbankan Islam: Deposit mengikut Jenis 45
Islamic Banking System: Deposits by Type

1.25 Sistem Perbankan: Jumlah Deposit mengikut Penyimpan 46
Banking System: Total Deposits by Holder

1.26 Nisbah Keperluan Berkanun dan Nisbah Mudah Tunai 47
Statutory Reserve Requirement and Liquidity Ratio

1.27 Keperluan Rizab Berkanun dan Aset Mudah Tunai 48
Statutory Reserve Requirement and Liquidity Requirements

1.28a Nisbah Perlindungan Mudah Tunai 49
Liquidity Coverage Ratio

1.29 Sistem Perbankan: Komponen Modal (format terdahulu) 50
Banking System: Constituents of Capital (previous format)

1.29a Sistem Perbankan: Komponen Modal 51
Banking System: Constituents of Capital

1.30 Operasi Kad Kredit Di Malaysia 52
Credit Card Operations in Malaysia

2. Kewangan dan Pasaran Modal
Financial and Capital Markets

2.1 Kadar Faedah: Institusi Perbankan 53
Interest Rates: Banking Institutions

2.2 Sistem Perbankan Islam: Kadar Pembiayaan dan Pulangan kepada Pendeposit 54
Islamic Banking System: Financing Rate and Rate of Return to Depositors

2.3 Kadar Faedah: Pasaran Wang Antara Bank 55
Interest Rates: Interbank Money Market

2.4 Kadar Faedah: Bil Perbendaharaan dan Bil Bank Negara 56
Interest Rates: Treasury Bills and Bank Negara Bills

2.5 Hasil Indikatif Pasaran: Sekuriti Kerajaan Malaysia 57
Market Indicative Yield: Malaysian Government Securities

2.6 Kadar Pertukaran Mata Wang: Ringgit Malaysia 58
Exchange Rates: Malaysian Ringgit

2.7 Jumlah Dana Diniagakan dalam Pasaran Wang Antara Bank 59
Volume of Transaction in Interbank Money Market

2.8 Jumlah Urus Niaga Antara Bank dalam Pasaran Pertukaran Asing Kuala Lumpur 60
Volume of Interbank Transactions in the Kuala Lumpur Foreign Exchange Market

2.9 Dana yang Diperoleh Daripada Pasaran Modal (oleh Sektor Awam) 61
Funds Raised in the Capital Market (by Public Sector)

2.10 Dana yang Diperoleh Daripada Pasaran Modal (oleh Sektor Swasta) 62
Funds Raised in the Capital Market (by Private Sector)

2.11 Terbitan Baru Sekuriti Hutang Swasta (kecuali Bon Cagamas) mengikut Sektor 63
New Issues of Private Debt Securities (excluding Cagamas Bonds) by Sector

2.12 Bursa Malaysia Securities Berhad: Penunjuk Terpilih 64
Bursa Malaysia Securities Berhad: Selected Indicators

2.13 Pasaran Hadapan dan Opsyen: Penunjuk Terpilih 65
Futures and Options Markets: Selected Indicators

2.14 Pusing Ganti dalam Pasaran Wang Konvensional dan Islam 66
Turnover of Conventional and Islamic Money Market

2.15 Pusing Ganti Derivatif 67
Turnover of Derivatives Transaction

2.16 Pusing Ganti Sekuriti Hutang dan Sukuk 68
Turnover of Debt Securities and Sukuk

2.17 Pusing Ganti Pasaran Pertukaran Asing 69
Turnover of Foreign Currency Market Transactions

3. Sektor Luaran dan Penunjuk Makroeconomi

3.1 Kewangan Kerajaan Persekutuan 70
Federal Government Finance

3.2 RENTAS - Pegangan Pemilik-Pemilik Asing bagi Sekuriti Hutang dan Sukuk 71
RENTAS - Foreign Holdings in Debt Securities and Sukuk

3.3 Keluaran Dalam Negara Kasar Mengikut Komponen Perbelanjaan pada Harga Malar 2010 (Perubahan Tahunan) 72
Gross Domestic Product by Expenditure Components at Constant 2010 Prices (Annual Change)

3.4 Keluaran Dalam Negeri Kasar mengikut Jenis Aktiviti Ekonomi pada Harga Malar 2010 (Perubahan Tahunan) 73
Gross Domestic Product by Kind of Economic Activity at Constant 2010 Prices (Annual Change)

3.5 Penunjuk Ekonomi Terpilih 74
Selected Economic Indicators

3.6 Imbangan Pembayaran (BPM6) 75
Balance of Payments (BPM6)

3.7 Hutang Luar Negeri (Definisi Semula) 76
External Debt (Redefined)

3.8 Rizab Luar Negeri 77
External Reserves

4 Insurans dan Takaful

4.1 Kumpulan Wang Insurans Hayat/Am dan Takaful Keluarga/Am: Penyata Aset (dialihkan dari jadual asal 1.8) 78
4.1 Life/General Insurance and Family/General Takaful Funds: Statement of Assets (shifted from existing MSB Table 1.8)

4.2 Insurans: Aset dan Liabiliti Penanggung Insurans Ditubuhkan di Malaysia 79
4.2 Insurance: Assets and Liabilities of Malaysian-Incorporated Insurers

4.3 Takaful: Aset dan Liabiliti Pengendali Takaful Ditubuhkan di Malaysia 80
4.3 Takaful: Assets and Liabilities of Malaysian-Incorporated Takaful Operators

4.6 Insurans Hayat: Perniagaan Baharu dan Perniagaan Berkuat Kuasa Penanggung Insurans Langsung 81
4.6 Life Insurance: New Business and Business in Force of Direct Insurers

4.6.5 Insurans Hayat: Agihan Premium Tahunan Berkuat Kuasa Penanggung Insurans Langsung 82
4.6.5 Life Insurance: Distribution of Annual Premiums in Force of Direct Insurers

4.6.8 Insurans Hayat: Penamatan Premium Tahunan Penanggung Insurans Langsung 83
4.6.8 Life Insurance: Terminations of Annual Premiums of Direct Insurers

4.6.a Insurans Hayat: Pendapatan dan Perbelanjaan 84
4.6.a Life Insurance: Income and Outgo

4.6.b Insurans Hayat: Aset Kumpulan Wang Insurans Hayat 85
4.6.b Life Insurance: Assets of Life Insurance Funds

4.7.1 Insurans Am: Agihan Premium Langsung Kasar 86
4.7.1 General Insurance: Distribution of Gross Direct Premiums

4.7.10 Insurans Am: Nisbah Tuntutan 87
4.7.10 General Insurance: Claims Ratio

4.7.14 Insurans Am: Pendapatan Premium Diperoleh 88
4.7.14 General Insurance: Earned Premium Income

4.7.19 Insurans Am: Tuntutan Bersih Dibayar 89
4.7.19 General Insurance: Net Claims Paid

4.7.20 Insurans Am: Tuntutan Bersih Kena Dibayar 90
4.7.20 General Insurance: Net Claims Incurred

4.7.a Insurans Am: Keputusan Pengunderaitan dan Kendalian 91
4.7.a General Insurance: Underwriting and Operating Results

4.7.b Insurans Am: Aset Kumpulan Wang Insurans Am 92
4.7.b General Insurance: Assets of General Insurance Funds

4.8 Takaful Keluarga: Perniagaan Baharu dan Perniagaan Berkuat Kuasa 93
4.8 Family Takaful: New Business and Business in Force

4.8.3 Takaful Keluarga: Caruman bagi Perniagaan Baharu mengikut Pelan 94
4.8.3 Family Takaful: Contributions of New Business by Plan

4.8.4 Takaful Keluarga: Agihan Caruman Perniagaan Baharu Mengikut Pelan 95
4.8.4 Family Takaful: Distribution of New Business Contributions by Plan

4.8.7 Takaful Keluarga: Caruman Tahunan Perniagaan Berkuat kuasa mengikut Pelan 96
4.8.7 Family Takaful: Annual Contributions of Business in Force by Plan

4.8.10 Takaful Keluarga: Caruman Tahunan Penamatan mengikut Pelan 97
4.8.10 Family Takaful: Annual Contributions of Termination by Plan

4.8.a Takaful Keluarga: Pendapatan dah Perbelanjaan 98
4.8.a Family Takaful: Income and Outgo

4.8.b Takaful Keluarga: Aset Kumpulan Takaful Keluarga 99
4.8.b Family Takaful: Assets of Family Takaful Funds

4.9 Takaful Am: Agihan Caruman Kasar 100
4.9 General Takaful: Distribution of Gross Contributions

4.9.1 Takaful Am: Agihan Caruman Bersih 101
4.9.1 General Takaful: Distribution of Net Contributions

4.9.4 Takaful Am: Tuntutan Bersih Dibayar 102
4.9.4 General Takaful: Net Claims Paid

4.9.5 Takaful Am: Nisbah Tuntutan 103
4.9.5 General Takaful: Claims Ratio

4.9.6 Takaful Am: Pendapatan Caruman Terperoleh 104
4.9.6 General Takaful: Earned Contribution Income

4.9.7 Takaful Am: Tuntutan Bersih Kena Dibayar 105
4.9.7 General Takaful: Net Claims Incurred

4.9.a Takaful Am: Keputusan Pengunderaitan dan Kendalian 106
4.9.a General Takaful: Underwriting and Operating Results

4.9.b Takaful Am: Aset Kumpulan Takaful Am 107
4.9.b General Takaful: Assets of General Takaful Funds

PERKEMBANGAN MONETARI DAN KEWANGAN DISEMBER 2016

Keadaan Harga

Inflasi keseluruhan tidak berubah pada 1.8% pada bulan Disember (November: 1.8%). Meskipun sumbangan negatif daripada kategori *pengangkutan* lebih kecil pada bulan itu, inflasi yang lebih rendah dalam beberapa kategori lain, terutamanya kategori *minuman alkohol dan tembakau* telah menyebabkan inflasi tidak berubah. Kategori *pengangkutan* mencatat inflasi negatif yang lebih kecil pada -0.6% (November: -1.5%) meskipun harga petrol turun 5 sen seliter pada bulan itu, kerana penurunan yang lebih besar sebanyak 10 sen seliter pada tempoh asas bulan Disember 2015. Sebaliknya, inflasi dalam kategori *minuman alkohol dan tembakau* adalah lebih rendah pada 0.1% (November: 1.9%) berikutan luputnya kesan pelarasan selanjutnya terhadap harga rokok pada bulan Disember 2015.

Keadaan Monetari

Kadar antara bank jangka pendek secara relatif stabil pada bulan itu. Dalam pasaran runcit, kadar asas (base rate, BR) purata berwajaran bagi bank perdagangan terus stabil (Disember: 3.61%; November: 3.62%) dan kadar pinjaman purata (average lending rate, ALR) berwajaran bagi pinjaman terkumpul stabil pada 5.21% (November: 5.22%).

Pembiayaan bersih kepada sektor swasta mencatat pertumbuhan tahunan 5.5% pada bulan Disember (November: 6.7%). Ini disebabkan oleh pertumbuhan bon korporat terkumpul bersih yang sederhana dalam keadaan pertumbuhan pinjaman yang diberikan oleh sistem perbankan dan institusi kewangan pembangunan (IKP) yang stabil pada bulan itu. Pertumbuhan terbitan bon korporat yang sederhana pada bulan Disember 2016 disebabkan terutamanya oleh asas lebih tinggi yang dicatatkan pada bulan Disember 2015 susulan terbitan besar sekali sahaja oleh beberapa syarikat. Walau bagaimanapun, pinjaman terkumpul sistem perbankan mencatat pertumbuhan tahunan yang lebih tinggi sebanyak 5.0% (November: 4.6%), dengan peningkatan didorong oleh pengembangan pinjaman tahunan kepada kebanyakan sektor utama seperti sektor *perdagangan borong dan runcit, restoran dan hotel; kewangan, insurans dan perkhidmatan perniagaan;* dan sektor *pengangkutan, penyimpanan dan komunikasi*. Bagi isi rumah, pinjaman terkumpul sistem perbankan meningkat pada kadar lebih perlahan sebanyak 5.3% pada bulan Disember (November: 5.4%). Meskipun paras kelulusan pinjaman bagi perniagaan dan isi rumah terus stabil pada RM29.3 bilion (November: RM29.9 bilion), paras permohonan pinjaman adalah sederhana sedikit pada bulan itu.

Wang secara luas atau M3 mencatat pertumbuhan tahunan yang stabil sebanyak 3.0% pada bulan Disember (November: 2.9%). Peningkatan M3 terus didorong terutamanya oleh pemberian kredit kepada sektor swasta oleh sistem perbankan. Walau bagaimanapun, peningkatan ini telah diimbangi sebahagiannya oleh pertumbuhan Akaun Pelaburan Islam yang berterusan, seperti dicerminkan dalam *pengaruh lain,* dan kemerosotan aset asing bersih akibat aliran keluar modal bersih pada bulan itu.

Sistem Perbankan

Sistem perbankan terus mengekalkan kedudukan modal yang kukuh. Nisbah Modal Ekuiti Biasa Kumpulan 1, Nisbah Modal Kumpulan 1 dan Nisbah Jumlah Modal masing-masing pada 13.1%, 14.0% dan 16.5%. Pinjaman terjejas bersih kekal pada 1.2% daripada pinjaman bersih manakala nisbah perlindungan kerugian pinjaman adalah pada 90.2%. Dengan mengambil kira rizab pengawalseliaan (regulatory reserves) bagi pinjaman dan pembiayaan, bank terus mempunyai penampan yang mencukupi untuk menampung kemungkinan kerugian kredit.

Kadar Pertukaran dan Rizab Antarabangsa

Pada bulan Disember, ringgit menambah nilai berbanding dengan mata wang kebanyakan rakan perdagangan utama Malaysia. Walau bagaimanapun, ringgit dan kebanyakan mata wang utama dan serantau menyusut nilai berbanding dengan dolar Amerika Syarikat (AS), dalam keadaan dolar AS yang secara amnya semakin kukuh susulan keputusan Federal Reserve AS untuk menaikkan kadar faedah serta unjuran kenaikan kadar faedah yang lebih tinggi pada tahun 2017. Kekukuhan ringgit berbanding dengan mata wang rakan perdagangan lain telah disokong oleh kenaikan harga minyak mentah dunia berikutan persetujuan yang dicapai oleh OPEC untuk mengurangkan pengeluaran minyak, lantas menyebabkan peningkatan permintaan terhadap aset negara-negara pengeluar komoditi termasuk Malaysia. Rizab antarabangsa Bank Negara Malaysia berjumlah USD94.3 bilion (bersamaan dengan RM422.9 bilion) pada 13 Januari 2017. Paras ini kekal lebih daripada mencukupi untuk memudahkan urus niaga antarabangsa dan memadai untuk membiayai 8.7 bulan import tertangguh dan ialah 1.3 kali hutang luar negeri jangka pendek[1].

[1] Merujuk kepada hutang luar negeri jangka pendek yang didefinisikan semula, termasuk peminjaman jangka pendek luar pesisir, pemegangan sekuriti hutang ringgit jangka pendek oleh bukan pemastautin, deposit bukan pemastautin dengan sistem perbankan dan hutang jangka pendek lain. Untuk maklumat lanjut, rujuk rencana bertajuk 'Definisi Semula Hutang Luar Negeri' dalam Buletin Suku Tahunan mengenai Perkembangan Ekonomi dan Kewangan Malaysia pada Suku Pertama 2014.

Inflasi keseluruhan tidak berubah pada bulan Disember

Inflasi Keseluruhan

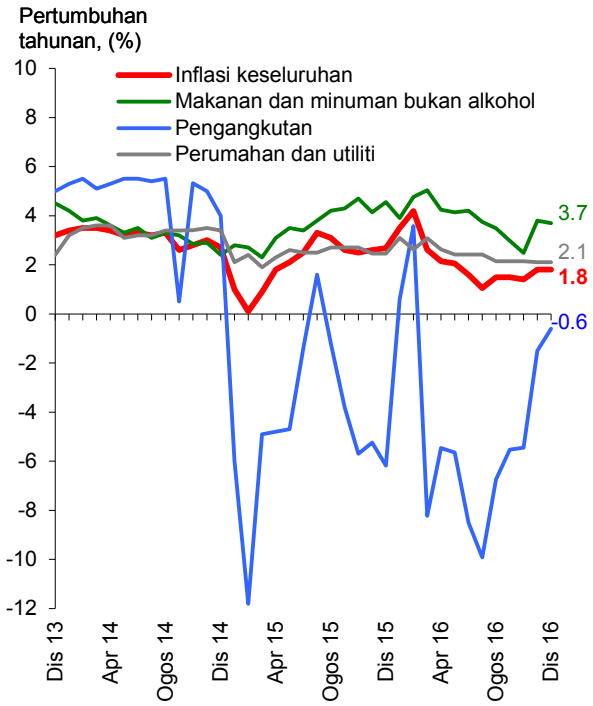

Sumber: Jabatan Perangkaan Malaysia

Inflasi Keseluruhan: Sumbangan kepada Inflasi

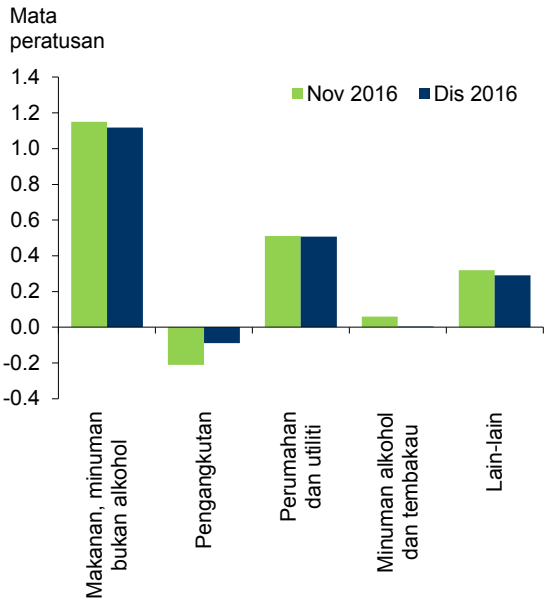

**Lain-lain termasuk restoran dan hotel; perkhidmatan rekreasi dan kebudayaan; pendidikan; kesihatan; hiasan, perkakasan dan penyelenggaraan isi rumah; komunikasi; pakaian dan kasut;* dan *pelbagai barangan dan perkhidmatan.*
Sumber: Bank Negara Malaysia

Kadar antara bank jangka pendek stabil pada bulan Disember

Purata Wajaran Harian bagi Kadar Antara Bank Semalaman

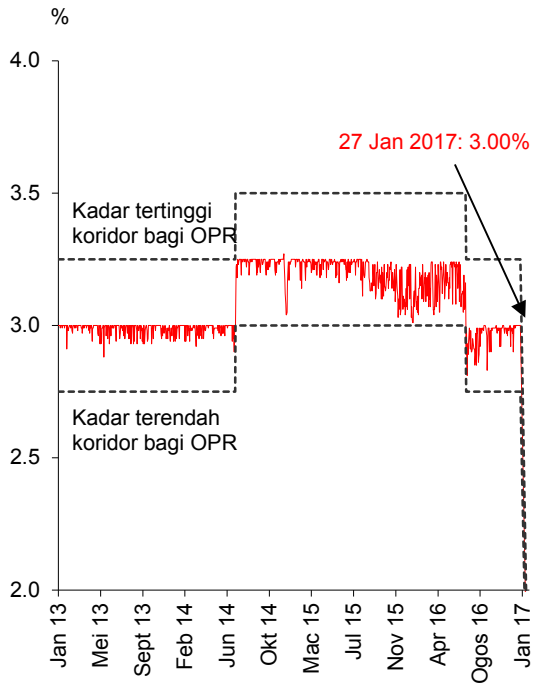

Sumber: Bank Negara Malaysia

Kadar Antara Bank

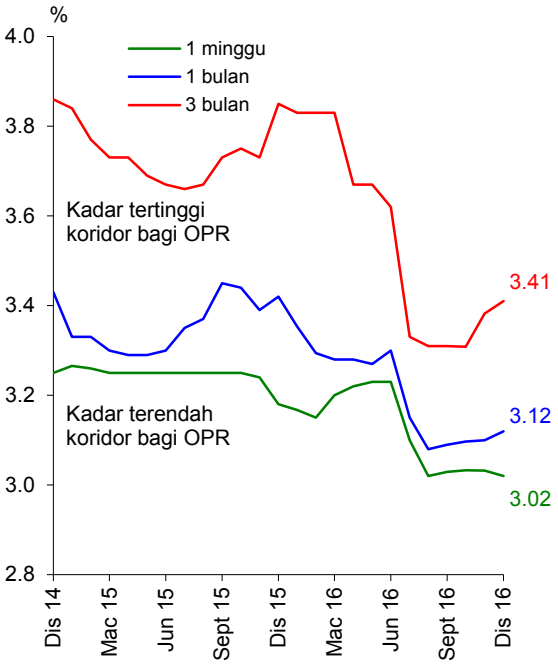

Nota: Kadar antara bank yang terakhir diniagakan akan digunakan semasa tempoh tiada urus niaga pada bulan itu

Sumber: Bank Negara Malaysia

Kadar Deposit Bank Perdagangan

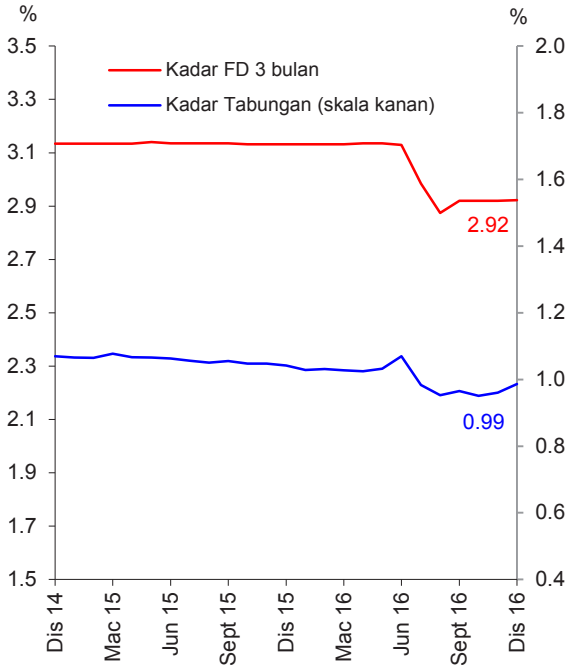

Sumber: Bank Negara Malaysia

Kadar Pinjaman Bank Perdagangan

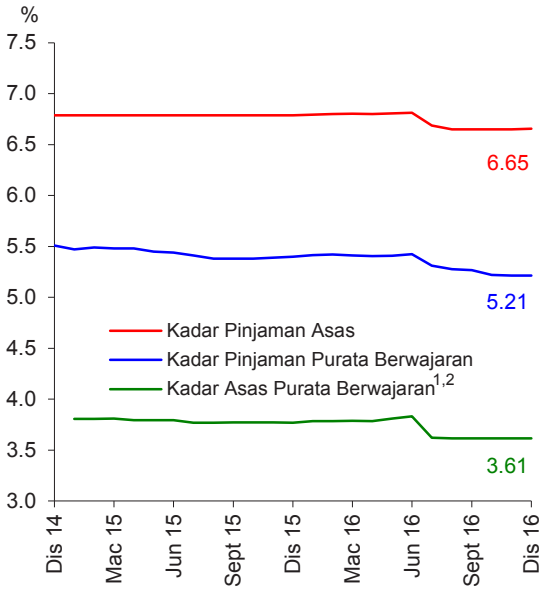

[1] Pada 2 Januari 2015, Kadar Asas telah menggantikan Kadar Pinjaman Asas (BLR) sebagai kadar rujukan untuk pinjaman runcit berkadar terapung baharu dan kemudahan pembiayaan baharu

[2] Wajaran berdasarkan bahagian setiap bank daripada semua pinjaman berkadar terapung terkumpul

Sumber: Bank Negara Malaysia

Pertumbuhan pembiayaan bersih lebih rendah pada bulan Disember disebabkan oleh kesan asas

Pembiayaan Bersih dan Pinjaman Terkumpul

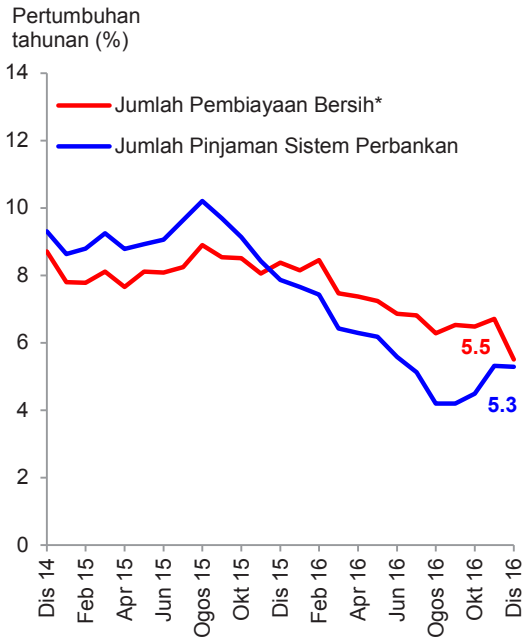

* Pembiayaan bersih terdiri daripada pinjaman sistem perbankan dan IKP, dan bon korporat terkumpul (tidak termasuk Cagamas dan terbitan bukan pemastautin)

Sumber: Bank Negara Malaysia

Pinjaman Terkumpul Sistem Perbankan

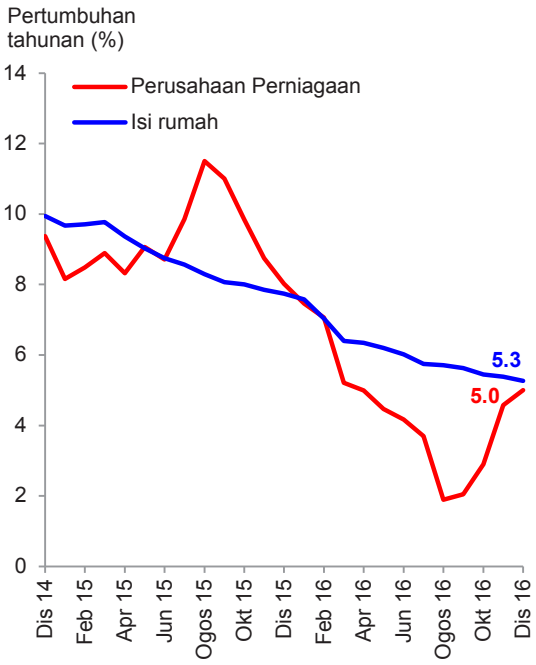

Sumber: Bank Negara Malaysia

Pembiayaan Kasar Sektor Swasta

RM bilion

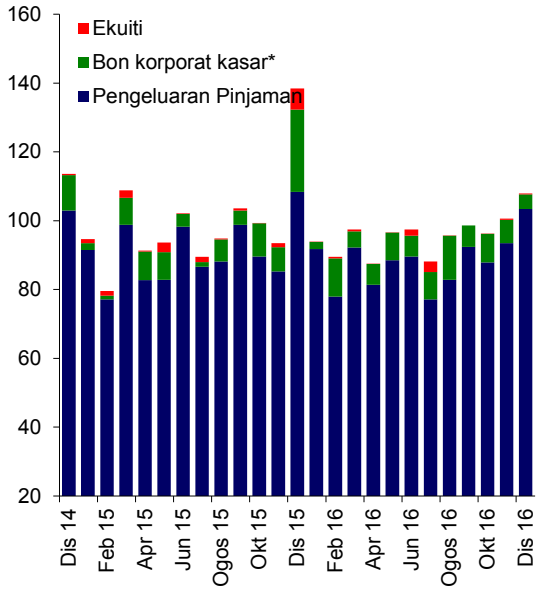

* Tidak termasuk Cagamas dan terbitan bukan pemastautin

Sumber: Bank Negara Malaysia

Pengeluaran Pinjaman oleh Sistem Perbankan

RM bilion

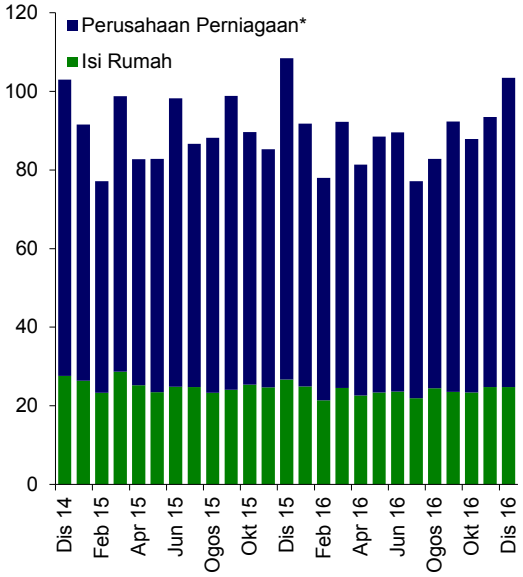

* Termasuk institusi kewangan bukan bank domestik, Kerajaan, institusi kewangan domestik, entiti domestik lain dan entiti asing

Sumber: Bank Negara Malaysia

Permohonan Pinjaman Sistem Perbankan

RM bilion

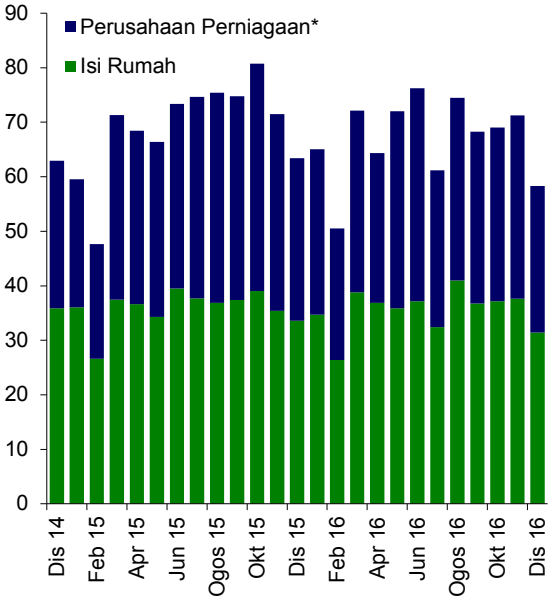

* Termasuk institusi kewangan bukan bank domestik, Kerajaan, institusi kewangan domestik, entiti domestik lain dan entiti asing

Sumber: Bank Negara Malaysia

Kelulusan Pinjaman oleh Sistem Perbankan

RM bilion

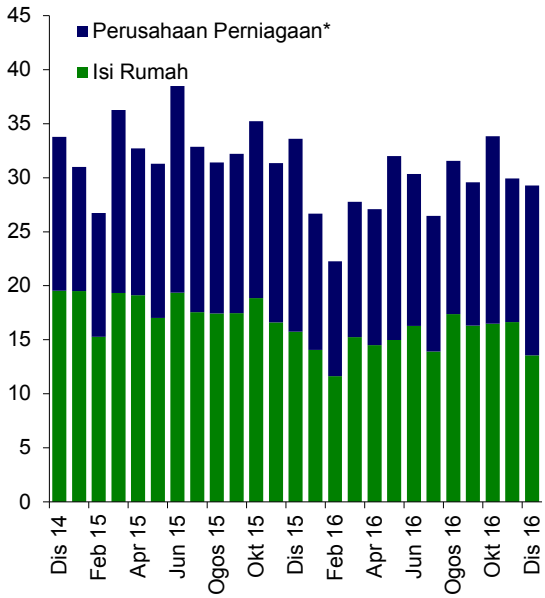

* Termasuk institusi kewangan bukan bank domestik, Kerajaan, institusi kewangan domestik, entiti domestik lain dan entiti asing

Sumber: Bank Negara Malaysia

Mudah tunai dalam sistem perbankan kekal lebih daripada mencukupi

Nisbah Pinjaman kepada Deposit, Pinjaman kepada Dana serta Pinjaman kepada Dana dan Ekuiti

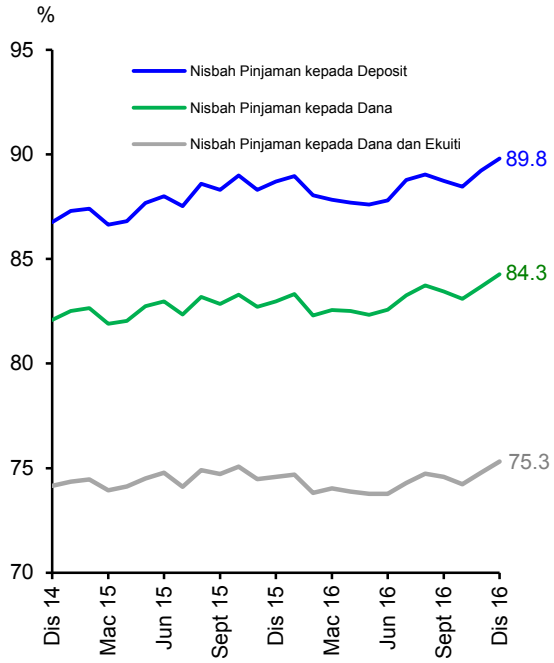

Nota: Mulai bulan Julai 2015, pinjaman tidak termasuk pembiayaan oleh Akaun Pelaburan Islam

Sumber: Bank Negara Malaysia

Mudah Tunai Terkumpul di Bank Negara Malaysia (Akhir tempoh)

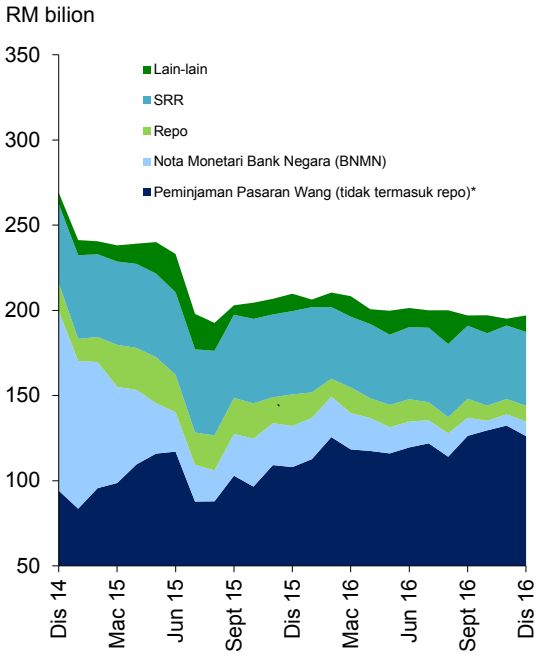

* Peminjaman Pasaran Wang (tidak termasuk repo) termasuk Peminjaman Langsung, Penerimaan Wadiah dan Program Komoditi Murabahah (CMP)

Sumber: Bank Negara Malaysia

Pertumbuhan wang secara luas stabil pada bulan Disember

M1 dan M3

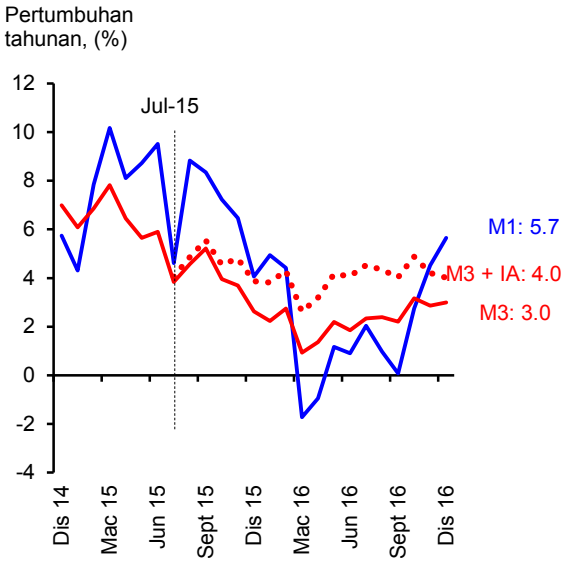

Nota: Mulai bulan Julai 2015, penyusunan M3 telah diselaraskan untuk tidak mengambil kira Akaun Pelaburan Islam (Islamic Investment Account, IA) disebabkan oleh pengelasan semula data. Ini dicerminkan sebagai sumbangan negatif melalui *pengaruh lain*. Garis titik mewakili pertumbuhan M3 sekiranya pengelasan semula ini tidak dilaksanakan.

Sumber: Bank Negara Malaysia

Penyumbang Utama kepada Pertumbuhan M3

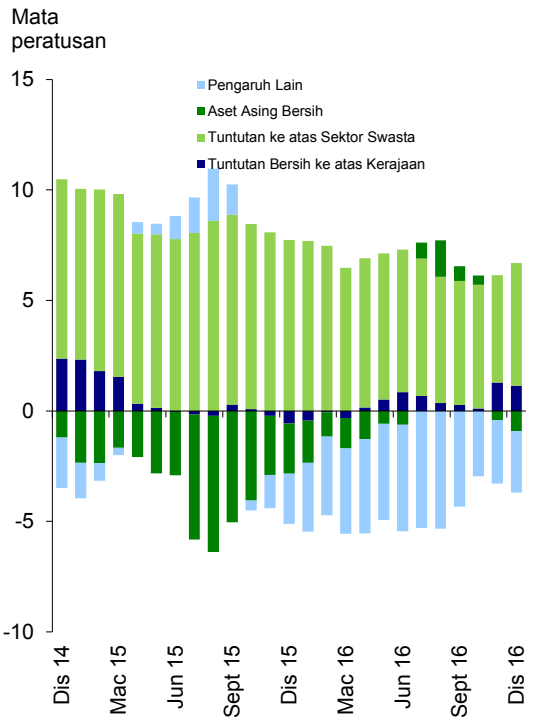

Sumber: Bank Negara Malaysia

Permodalan sistem perbankan kekal kukuh dengan kualiti pinjaman stabil

Kekukuhan Modal

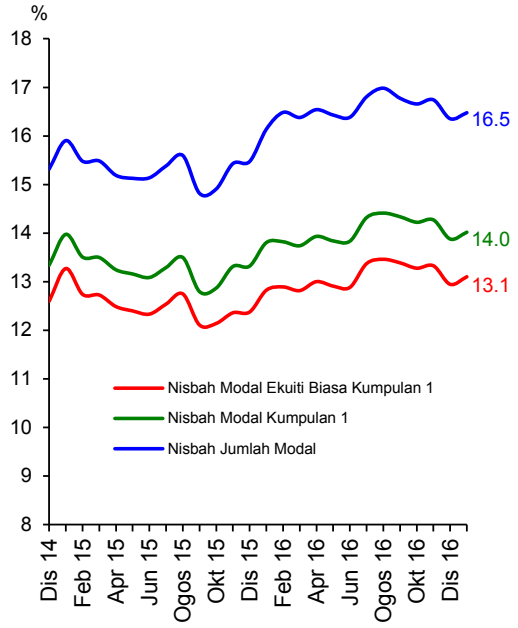

Sumber: Bank Negara Malaysia

Nisbah Pinjaman Terjejas Bersih dan Nisbah Perlindungan Kerugian Pinjaman

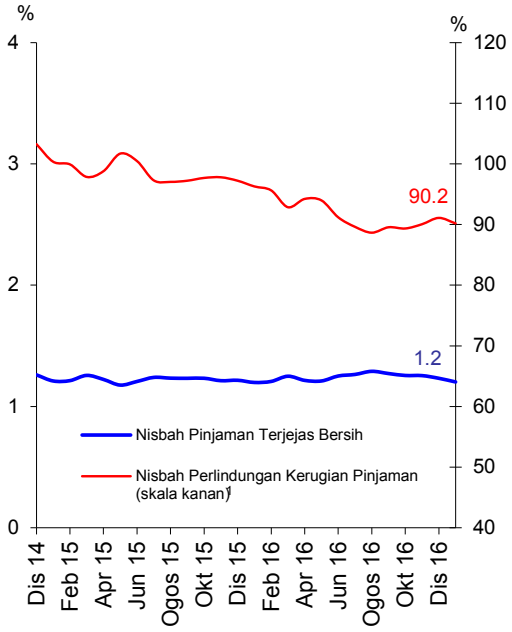

[1] Merujuk kepada nisbah peruntukan jejas nilai kolektif dan individu kepada jumlah pinjaman terjejas

Sumber: Bank Negara Malaysia

Ringgit menambah nilai berbanding dengan mata wang kebanyakan rakan perdagangan utama

Indeks Prestasi Ringgit Berbanding dengan Rakan Perdagangan Utama*



*Mata Wang: USD, CNY, SGD, JPY, EUR
Setiap mata wang mempunyai pemberat yang sama

Sumber: Bank Negara Malaysia

Rizab Antarabangsa Bersih

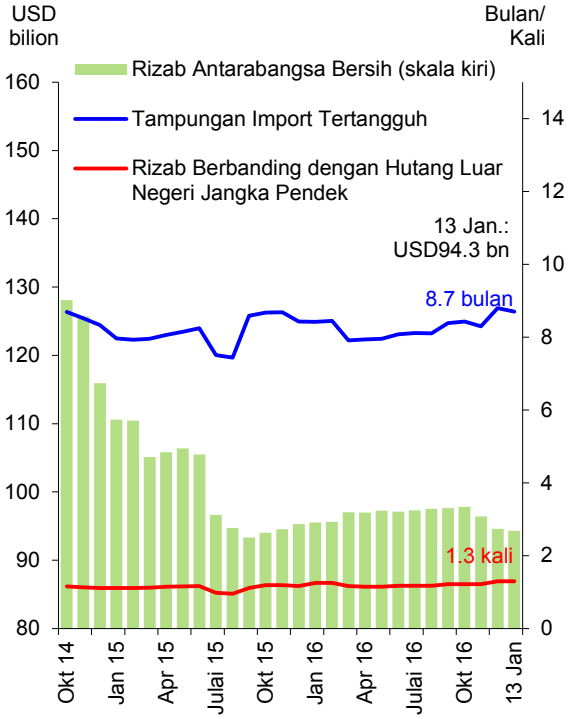

Sumber: Bank Negara Malaysia

Perangkaan Utama Monetari dan Kewangan

	Okt 16		Nov 16		Dis 16	
	Jumlah terkumpul	Pertumbuhan tahunan	Jumlah terkumpul	Pertumbuhan tahunan	Jumlah terkumpul	Pertumbuhan tahunan
	(RM bil)	(%)	(RM bil)	(%)	(RM bil)	(%)
Agregat Monetari						
Wang rizab	135.2	0.5	136.1	1.1	141.3	2.9
M1	360.9	2.7	368.3	4.5	380.8	5.7
M2	1,618.9	3.2	1,623.1	2.9	1,636.3	3.0
M3	1,626.5	3.2	1,629.4	2.9	1,642.4	3.0
Sistem Perbankan						
Pembiayaan bersih[1]	2,160.2	6.5	2,173.6	6.7	2,183.3	5.5
Nisbah pinjaman kepada deposit (%) [2]	88.5		89.2		89.8	
Nisbah Pinjaman kepada dana (%) [2&3]	83.1		83.7		84.3	
Nisbah Pinjaman kepada dana dan ekuiti (%) [2,3&4]	74.2		74.8		75.3	
Pinjaman terkumpul dalam RM bilion	1,493.4	4.5	1,507.6	5.3	1,521.5	5.3
Pinjaman yang dipohon (pada tempoh berkenaan)	69.0	-14.5	71.3	-0.3	58.3	-8.0
Pinjaman yang diluluskan (pada tempoh berkenaan)	33.8	-3.9	29.9	-4.6	29.3	-12.8
Pinjaman yang dikeluarkan (pada tempoh berkenaan)	87.9	-2.0	93.5	9.6	103.4	-4.6
Pinjaman yang dibayar balik (pada tempoh berkenaan)	83.9	-1.5	85.5	-0.4	95.5	-0.5
Keadaan Sistem Perbankan						
Nisbah jumlah modal (%) [5]	16.7		16.4		16.5	
Nisbah modal kumpulan 1 (%) [5]	14.3		13.9		14.0	
Nisbah modal ekuiti biasa kumpulan 1 (%) [5]	13.3		12.9		13.1	
Nisbah pinjaman terjejas bersih (%)	1.3		1.2		1.2	
Rizab Antarabangsa BNM (akhir tempoh)						
Rizab bersih dalam RM bilion	405.5		399.6		424.1	
Rizab bersih dalam Dolar AS bilion (bersamaan)	97.8		96.4		94.5	
Bilangan bulan import tertangguh	8.4		8.3		8.8	
Kadar Faedah pada akhir tempoh [purata bagi bulan]						
Kadar Dasar Semalaman (OPR)	3.00		3.00		3.00	
Antara bank: Semalaman	2.92 [2.98]		2.99 [2.99]		3.00 [2.99]	
1 minggu	3.03 [3.03]		3.05 [3.03]		3.02 [3.02]	
1 bulan	3.19 [3.10]		3.08 [3.10]		3.10 [3.12]	
3 bulan	3.38 [3.31]		3.40 [3.38]		3.41 [3.41]	
Deposit tetap bank perdagangan: 1 bulan	2.87		2.87		2.86	
3 bulan	2.92		2.92		2.92	
Kadar pinjaman asas (BLR) bank perdagangan	6.65		6.65		6.65	
Kadar asas berwajaran [6]	3.61		3.62		3.61	
Kadar pinjaman purata berwajaran bank perdagangan	5.22		5.22		5.21	
Harga						
Indeks Harga Pengguna (IHP) (2010=100)	1.4		1.8		1.8	

[1] Terdiri daripada pinjaman sistem perbankan dan institusi kew angan pembangunan (IKP) dan bon korporat terkumpul (tidak termasuk bukan pemastautin dan terbitan Cagamas)

[2] Deposit tidak termasuk deposit yang diterima daripada institusi perbankan. Pinjaman tidak termasuk pinjaman yang dijual kepada Cagamas dan pinjaman yang diberikan kepada institusi perbankan. Mulai Julai 2015, pinjaman tidak temasuk pembiayaan oleh Akaun Pelaburan Islam

[3] Dana terdiri daripada deposit dan semua instrumen hutang (termasuk hutang subordinat, sijil hutang/sukuk yang diterbitkan, kertas komersial dan nota berstruktur)

[4] Ekuiti terdiri daripada saham biasa dan saham keutamaan, premium saham dan perolehan tertahan

[5] Mulai bulan Januari 2013, komponen modal dilaporkan berdasarkan Rangka Kerja Kecukupan Modal Basel III

[6] Pada 2 Januari 2015, Kadar Asas telah menggantikan Kadar Pinjaman Asas (BLR) sebagai kadar rujukan utama untuk pinjaman runcit berkadar terapung baharu dan kemudahan pembiayaan baharu. Wajaran berdasarkan bahagian setiap bank daripada semua pinjaman berkadar terapung terkumpul

Sumber: Bank Negara Malaysia

MONETARY AND FINANCIAL DEVELOPMENTS DECEMBER 2016

Price Conditions
Headline inflation was unchanged at 1.8% in December (November: 1.8%). While the negative contribution from the *transport* category was smaller during the month, lower inflation in some other categories, particularly the *alcoholic beverages and tobacco* category helped to keep inflation unchanged. The *transport* category recorded a smaller negative inflation of -0.6% (November: -1.5%) despite a 5 sen/litre reduction in petrol prices during the month, due to a larger reduction of 10 sen/litre during the base period of December 2015. Conversely, inflation in the *alcoholic beverages and tobacco* category was lower at 0.1% (November: 1.9%) following the lapse in the impact of further adjustments to cigarette prices in December 2015.

Monetary Conditions
Short-term interbank rates were relatively stable for the month. In the retail market, the weighted average base rate (BR) of commercial banks remained steady (December: 3.61%; November: 3.62%) and the weighted average lending rate (ALR) on outstanding loans was stable at 5.21% (November: 5.22%).

Net financing to the private sector registered an annual growth of 5.5% in December (November: 6.7%). This was due to the moderation in the growth of net outstanding corporate bonds amid stable growth of loans extended by the banking system and development financial institutions (DFIs) during the month. The moderation in the growth of corporate bond issuances in December 2016 was mostly due to the higher base recorded in December 2015 given large one-off issuances by a few companies. Outstanding business loans of the banking system, however, recorded a higher annual growth of 5.0% (November: 4.6%), with the growth driven by the year-on-year expansion of loans to most major sectors such as the *wholesale and retail trade, restaurants and hotels; finance, insurance and business services;* and *transport, storage and communication* sectors. For households, outstanding loans of the banking system grew at a slightly slower pace of 5.3% in December (November: 5.4%). While the level of loan approvals for both businesses and households remained stable at RM29.3 billion (November: RM29.9 billion), the level of loan applications moderated slightly during the month.

Broad money (M3) recorded a stable annual growth of 3.0% in December (November: 2.9%). The expansion in broad money continued to be driven mainly by the extension of credit to the private sector by the banking system. The expansion, however, was partially offset by the continued growth of Islamic Investment Accounts, as reflected in *other influences*, and the decline in net foreign assets due to net capital outflows during the month.

Banking System
The banking system maintained strong capitalisation. The Common Equity Tier 1 Capital Ratio, Tier 1 Capital Ratio and Total Capital Ratio stood at 13.1%, 14.0% and 16.5% respectively. The level of net impaired loans was sustained at 1.2% of net loans, with loan loss coverage ratio at 90.2%.Taking into account regulatory reserves for loans and financing, banks maintain sufficient buffer for potential credit losses.

Exchange Rates and International Reserves
In December, the ringgit appreciated against the currencies of most of Malaysia's major trade partners. The ringgit, however, depreciated against the US dollar, along with most major and regional currencies amid the broad strengthening of the US dollar following the US Federal Reserve's decision to increase interest rate and the forecast for a steeper path of interest rate increase in 2017. The ringgit's strength against the currencies of other trade partners was supported by the increase in global crude oil prices following OPEC's agreement to cut oil production, which led to increased demand for assets of commodity exporting countries, including Malaysia. The international reserves of Bank Negara Malaysia amounted to USD94.3 billion (equivalent to RM422.9 billion) as at 13 January 2017. This level remains ample to facilitate international transactions and is sufficient to finance 8.7 months of retained imports and is 1.3 times the short-term external debt[1].

[1] Refers to the redefined short-term external debt, which includes short-term offshore borrowing, non-resident holdings of short-term ringgit debt securities, non-resident deposits with the banking system and other short-term debt. For more information, please refer to the box article titled 'The Redefinition of External Debt' in the Quarterly Bulletin on Economic and Financial Developments in the Malaysian Economy in the First Quarter of 2014.

Headline inflation was unchanged in December

Headline Inflation

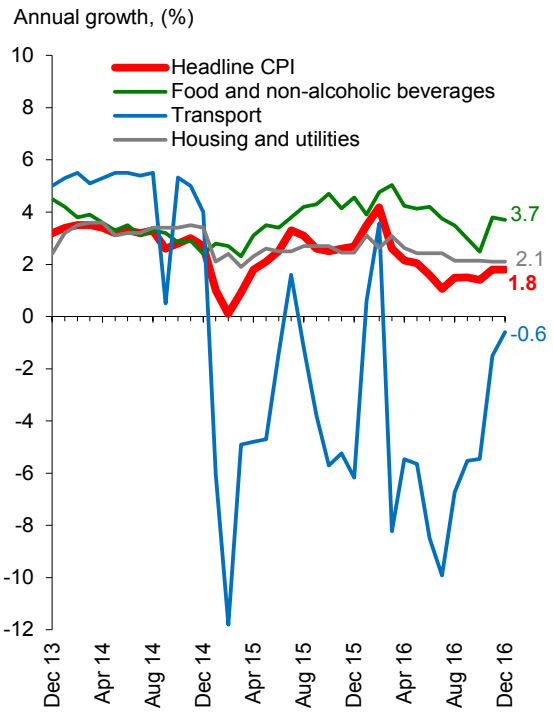

Source: Department of Statistics Malaysia

Headline Inflation: Component Contribution

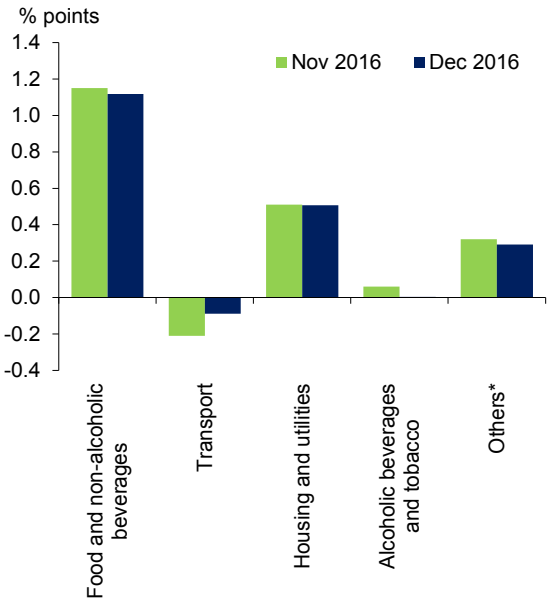

* Others includes *restaurants and hotels; recreation services and culture; education; health; furnishings, household equipment and routine household maintenance; communication; clothing and footwear;* and *miscellaneous goods and services*

Source: Bank Negara Malaysia

Short-term interbank rates were stable in December

Daily Weighted Average Overnight Interbank Rate

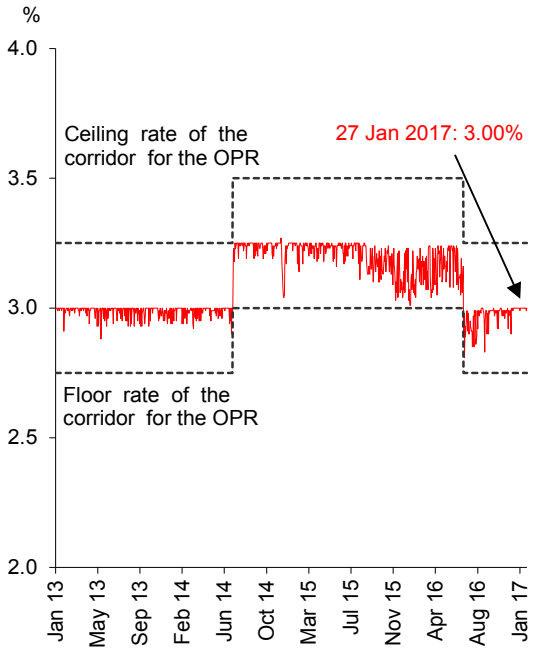

Source: Bank Negara Malaysia

Average Interbank Rate

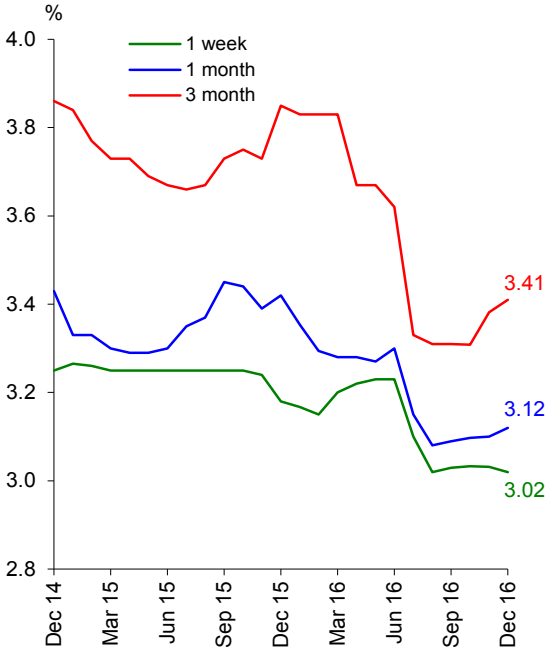

Note: For periods during the month where no trade took place, the last traded interbank rate is used

Source: Bank Negara Malaysia

Deposit Rates of Commercial Banks

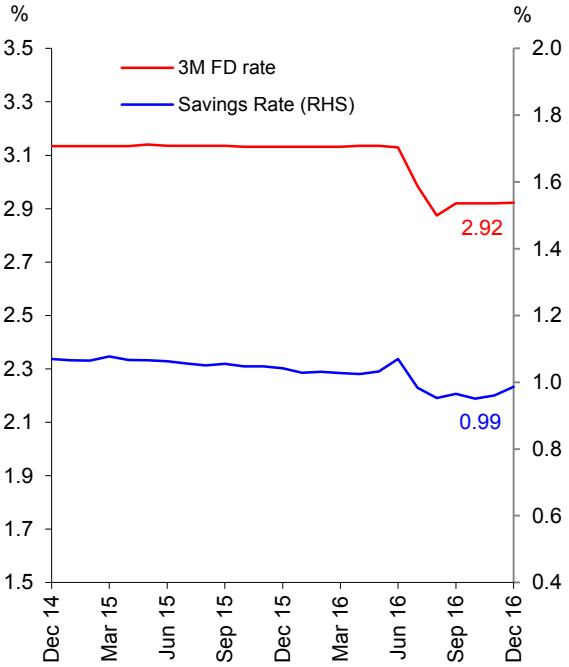

Source: Bank Negara Malaysia

Lending Rates of Commercial Banks

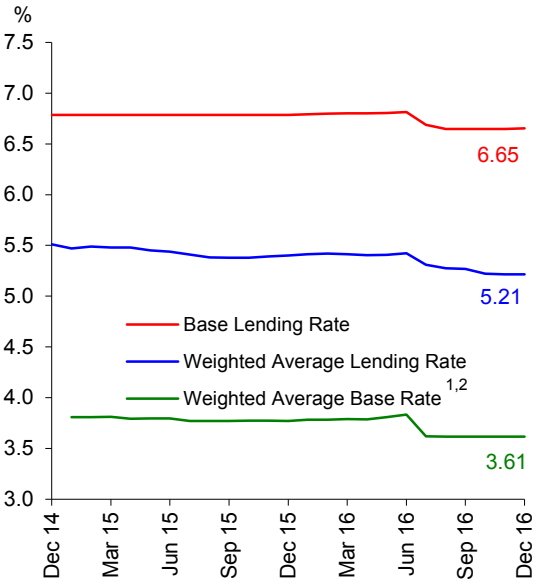

[1] On 2 January 2015, the Base Rate (BR) replaced the Base Lending Rate (BLR) as the reference rate for new retail floating-rate loans and financing facilities

[2] Weights are based on individual banks' share of all outstanding floating-rate loans

Source: Bank Negara Malaysia

Lower growth of net financing in December due to base effect

Net Financing and Outstanding Loans

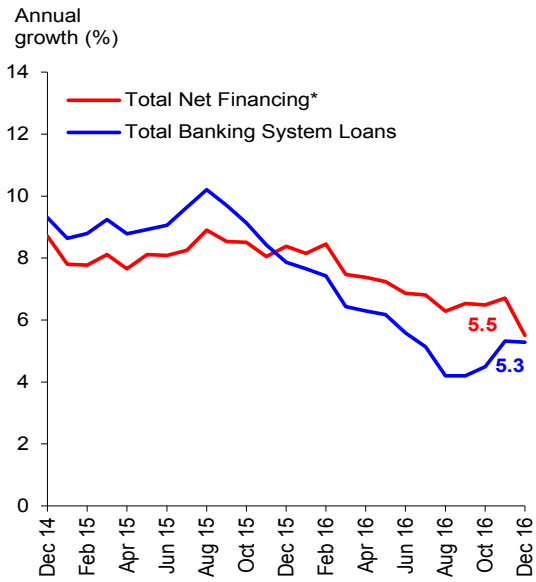

* Net financing comprises banking system and DFI loans, and corporate bonds outstanding (excluding Cagamas and non-residents issuances)

Source: Bank Negara Malaysia

Outstanding Loans of the Banking System

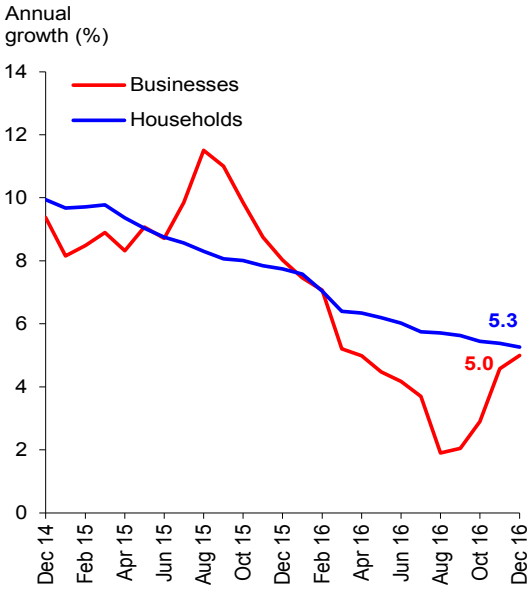

Source: Bank Negara Malaysia

Gross Private Sector Financing

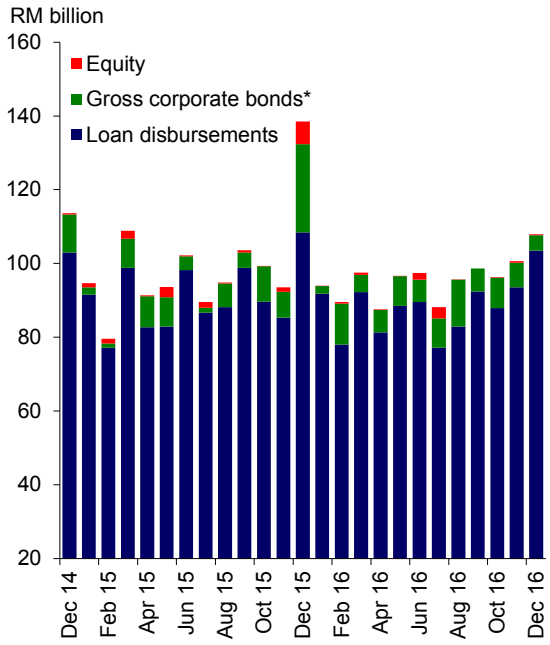

* Excluding Cagamas and non-residents issuances

Source: Bank Negara Malaysia

Loan Disbursements by the Banking System

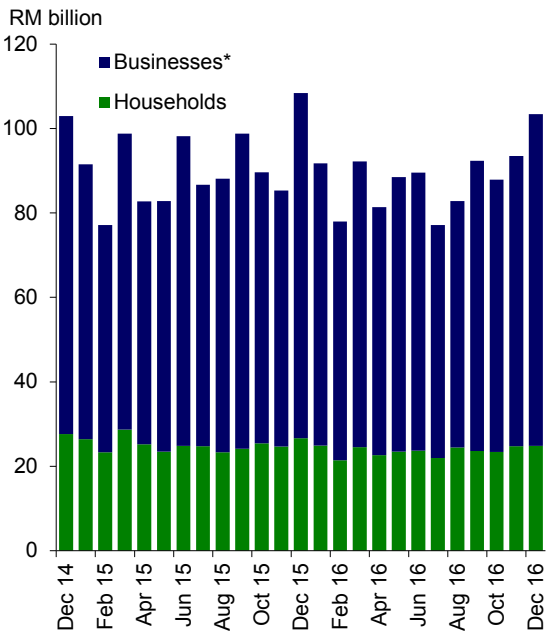

* Includes domestic non-bank financial institutions, Government, domestic financial institutions, other domestic entities and foreign entities

Source: Bank Negara Malaysia

Loan Applications to the Banking System

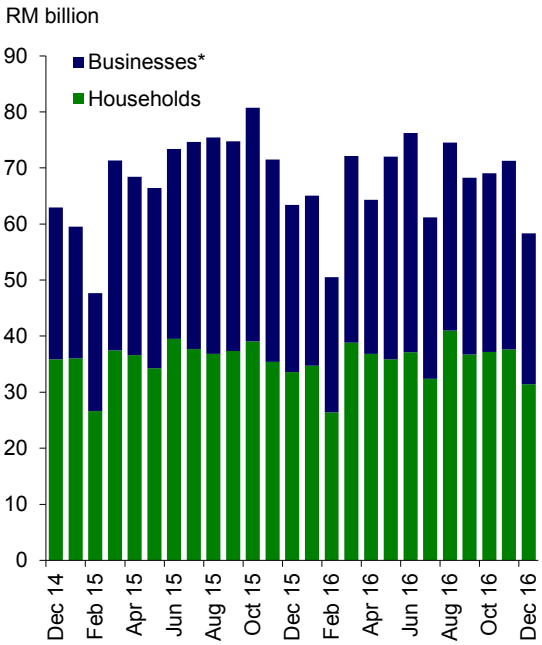

* Includes domestic non-bank financial institutions, Government, domestic financial institutions, other domestic entities and foreign entities

Source: Bank Negara Malaysia

Loan Approvals by the Banking System

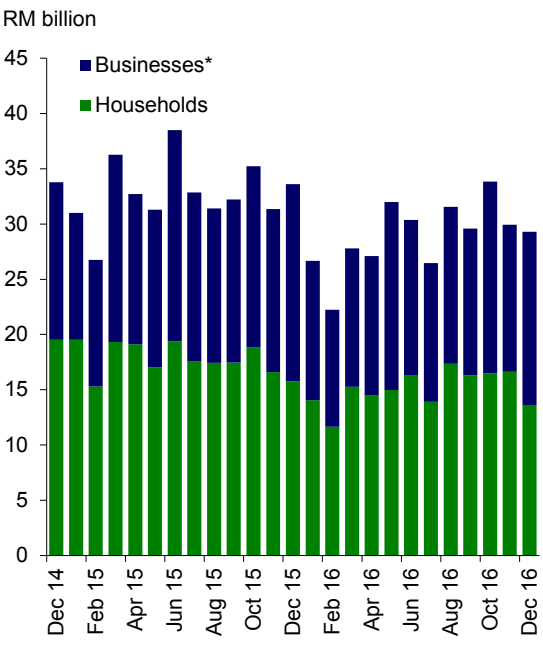

* Includes domestic non-bank financial institutions, Government, domestic financial institutions, other domestic entities and foreign entities

Source: Bank Negara Malaysia

Liquidity in the banking system remained ample

Loan to Deposit, Loan to Fund and Loan to Fund and Equity Ratios

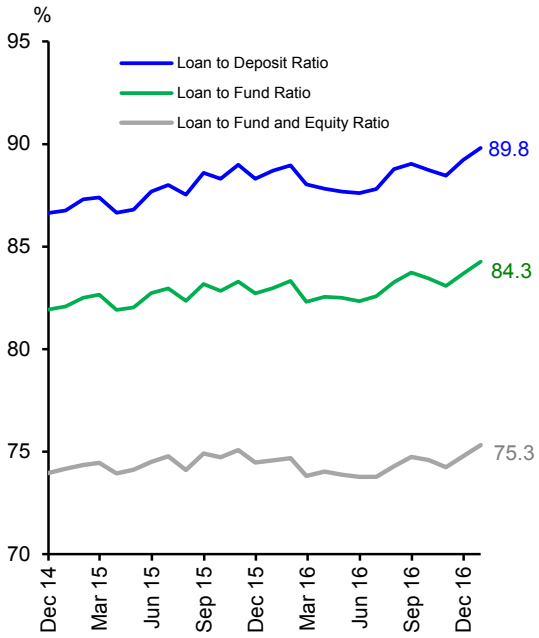

Note: From July 2015 onwards, loans exclude financing funded by Islamic Investment Accounts

Source: Bank Negara Malaysia

Outstanding Liquidity Placed with Bank Negara Malaysia (at end-period)

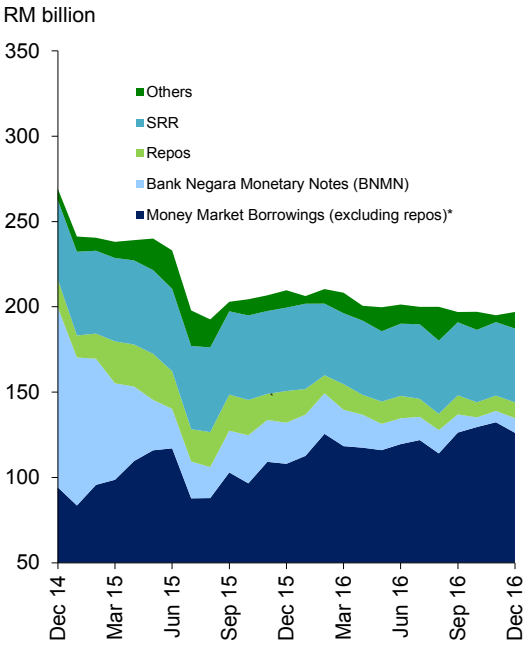

* Money Market Borrowings (excluding repos) include Direct Borrowing, Wadiah Acceptances and Commodity Murabahah Programme (CMP)

Source: Bank Negara Malaysia

Broad money growth was stable in December

M1 and M3

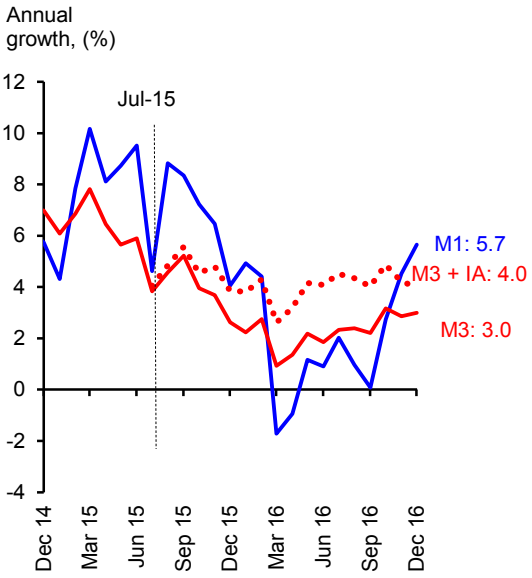

Note: From July 2015 onwards, the compilation of M3 is adjusted to exclude Islamic Investment Accounts (IA) due to a data reclassification exercise. This is reflected as a negative contribution through '*other influences*'. The dotted line represents M3 growth had this reclassification not taken place.

Source: Bank Negara Malaysia

Main Contributors to M3 Annual Growth

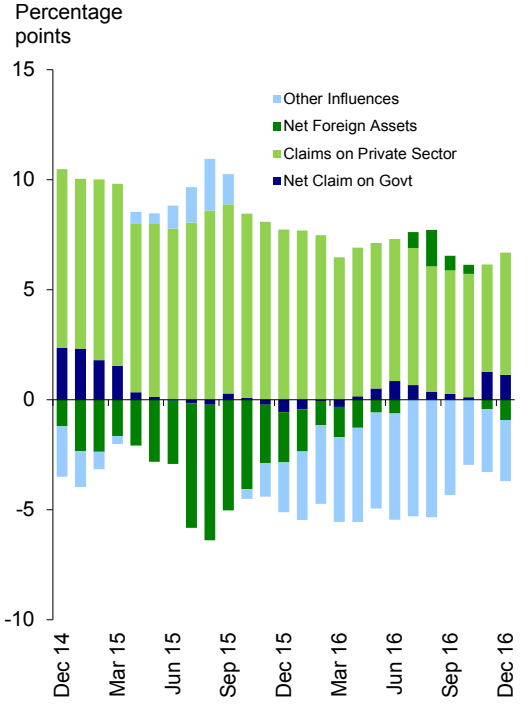

Source: Bank Negara Malaysia

Banking system capitalisation remained strong with stable loan quality

Capital Strength

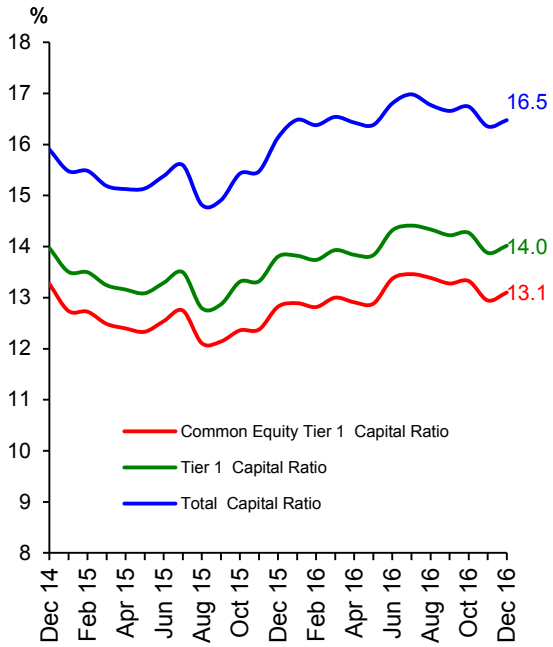

Source: Bank Negara Malaysia

Net Impaired Loans Ratio and Loan Loss Coverage Ratio

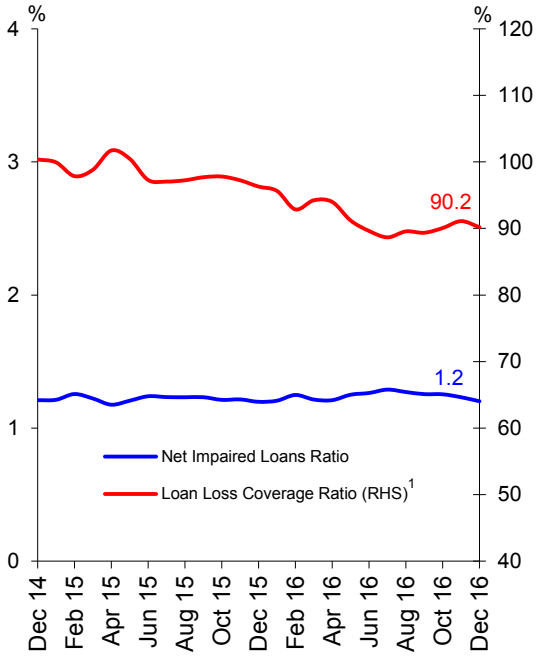

[1] Refers to ratio of individual plus collective impairment provisions to total impaired loans

Source: Bank Negara Malaysia

The ringgit appreciated against the currencies of most major trade partners

Index of Ringgit Performance against Major Trade Partners*

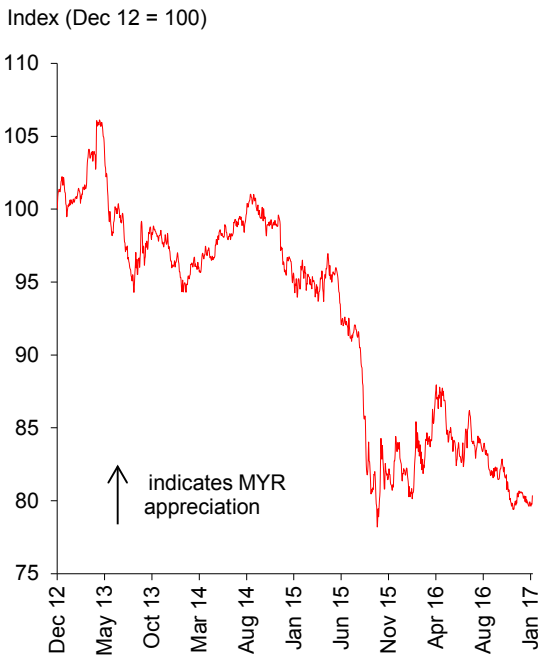

*Currencies: USD, CNY, SGD, JPY, EUR
Each currency carries equal weight

Source: Bank Negara Malaysia

Net International Reserves

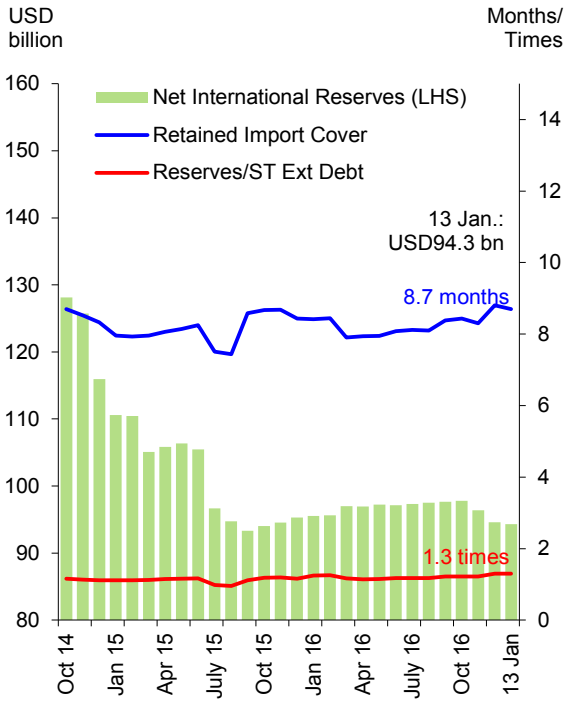

Source: Bank Negara Malaysia

Key Monetary and Financial Statistics

		Oct 16		Nov 16		Dec 16	
		O/stg	Ann. growth	O/stg	Ann. growth	O/stg	Ann. growth
		(RM bil)	(%)	(RM bil)	(%)	(RM bil)	(%)
Monetary Aggregates							
Reserve money		135.2	0.5	136.1	1.1	141.3	2.9
M1		360.9	2.7	368.3	4.5	380.8	5.7
M2		1,618.9	3.2	1,623.1	2.9	1,636.3	3.0
M3		1,626.5	3.2	1,629.4	2.9	1,642.4	3.0
Banking System							
Net financing[1]		2,160.2	6.5	2,173.6	6.7	2,183.3	5.5
Loan to deposit ratio (%) [2]		88.5		89.2		89.8	
Loan to fund ratio (%) [2&3]		83.1		83.7		84.3	
Loan to fund and equity ratio (%) [2,3&4]		74.2		74.8		75.3	
Loans outstanding in RM billion		1,493.4	4.5	1,507.6	5.3	1,521.5	5.3
Loans applied (during the period)		69.0	-14.5	71.3	-0.3	58.3	-8.0
Loans approved (during the period)		33.8	-3.9	29.9	-4.6	29.3	-12.8
Loans disbursed (during the period)		87.9	-2.0	93.5	9.6	103.4	-4.6
Loans repaid (during the period)		83.9	-1.5	85.5	-0.4	95.5	-0.5
Banking System Health							
Total capital ratio (%) [5]		16.7		16.4		16.5	
Tier 1 capital ratio (%) [5]		14.3		13.9		14.0	
Common equity tier 1 capital ratio (%) [5]		13.3		12.9		13.1	
Net impaired loans ratio (%)		1.3		1.2		1.2	
BNM International Reserves (end-period)							
Net Reserves in RM billion		405.5		399.6		424.1	
Net Reserves in USD billion (equivalent)		97.8		96.4		94.5	
Months of retained imports		8.4		8.3		8.8	
Interest Rates at end-period [average for the month]							
Overnight Policy Rate (OPR)		3.00		3.00		3.00	
Interbank:	Overnight	2.92 [2.98]		2.99 [2.99]		3.00 [2.99]	
	1-week	3.03 [3.03]		3.05 [3.03]		3.02 [3.02]	
	1-month	3.19 [3.10]		3.08 [3.10]		3.10 [3.12]	
	3-month	3.38 [3.31]		3.40 [3.38]		3.41 [3.41]	
Fixed deposits of commercial banks:	1-month	2.87		2.87		2.86	
	3-month	2.92		2.92		2.92	
BLR of commercial banks		6.65		6.65		6.65	
Weighted Base Rate [6]		3.61		3.62		3.61	
Weighted ALR of commercial banks		5.22		5.22		5.21	
Prices							
Consumer Price Index (CPI) (2010=100), (%)		1.4		1.8		1.8	

[1] Comprises banking system and development financial institutions (DFI) loans outstanding and corporate bond outstanding (excludes non-resident and Cagamas issuances)

[2] Deposits exclude deposits accepted from banking institutions. Loans exclude loans sold to Cagamas and loans extended to banking institutions. Beginning July 2015, loans exclude financing funded by Islamic Investment accounts

[3] Funds comprise deposits and all debt instruments (including subordinated debt, debt certificates/ sukuk issued, commercial paper and structured notes)

[4] Equity comprises ordinary and preferred shares, share premium and retained earnings

[5] Beginning January 2013, capital components are reported based on Basel III Capital Adequacy Framework

[6] On 2 January 2015, the Base Rate (BR) replaced the Base Lending Rate (BLR) as the main reference rate for new retail floating-rate loans and financing facilities. Weights are based on individuals banks' share of all outstanding floating-rate loans

Source: Bank Negara Malaysia

1.1 Wang Rizab
Reserve Money

RM juta / *RM million*

Pada akhir tempoh / *End of period*		Jumlah Wang Rizab / *Total Reserve Money*	Komponen Wang Rizab / *Components of Reserve Money*				Faktor-faktor yang Mempengaruhi Wang Rizab / *Factors Affecting Reserve Money*					
			Mata Wang dalam Edaran / *Currency in Circulation*	Rizab Berkanun / *Required Reserves*	Lebihan Rizab / *Excess Reserves*	Deposit oleh Sektor Swasta / *Deposits of the Private Sector*	Tuntutan Bersih ke atas Kerajaan / *Net Claims on Government*			Tuntutan ke atas Sektor Swasta / *Claims on the Private Sector*	Operasi Luar[2] / *External Operations*[2]	Pengaruh Lain / *Other Influences*
							Jumlah / *Total*	Tuntutan ke atas Kerajaan / *Claims on Government*	Tolak: Deposit Kerajaan / *Less: Deposits of Government*			
2014		124,759.9	67,825.8	46,532.0	10,402.1	-	(2,808.9)	2,454.7	5,263.6	5,640.7	400,059.5	(278,131.5)
2015		137,326.7	76,351.3	48,881.4	12,094.0	-	(8,296.1)	1,916.8	10,212.9	5,892.0	401,086.7	(261,355.8)
2016		141,295.4	85,206.8	43,286.8	12,801.8	-	(5,028.3)	4,264.8	9,293.1	6,606.1	415,980.9	(276,263.3)
2015	1	132,733.0	70,798.2	49,092.7	12,842.0	-	(5,361.3)	2,325.2	7,686.5	5,674.3	379,637.8	(247,217.9)
	2	133,633.8	74,437.5	48,563.4	10,632.9	-	(4,043.7)	2,325.2	6,368.9	5,711.3	379,158.7	(247,192.5)
	3	131,359.7	71,689.9	48,876.3	10,793.6	-	(5,991.1)	2,325.2	8,316.3	5,780.7	382,794.1	(251,223.9)
	4	132,688.8	72,354.1	49,331.5	11,003.2	-	(8,338.4)	2,325.2	10,663.6	5,828.6	385,492.4	(250,293.8)
	5	131,332.8	73,277.8	49,061.9	8,993.1	-	(15,500.1)	2,325.2	17,825.3	5,846.9	387,441.8	(246,455.8)
	6	132,370.0	72,543.9	48,330.1	11,496.1	-	(19,308.2)	2,474.2	21,782.4	5,898.8	391,023.9	(245,244.4)
	7	132,838.2	73,844.9	48,802.0	10,191.4	-	(17,461.8)	2,474.2	19,936.0	5,911.4	357,576.4	(213,187.7)
	8	134,809.7	74,983.9	49,664.8	10,161.0	-	(13,184.5)	2,680.8	15,865.3	5,912.0	350,578.3	(208,496.1)
	9	133,681.0	74,652.7	48,847.1	10,181.2	-	(4,160.0)	2,346.7	6,506.7	5,967.5	406,784.4	(274,910.9)
	10	134,551.2	75,334.2	49,552.3	9,664.8	-	(8,499.4)	2,116.8	10,616.2	5,943.8	409,593.8	(272,486.9)
	11	134,556.3	75,352.5	48,625.2	10,578.6	-	(8,191.6)	1,916.7	10,108.4	5,973.7	411,766.5	(274,992.3)
	12	137,326.7	76,351.3	48,881.4	12,094.0	-	(8,296.1)	1,916.8	10,212.9	5,892.0	401,086.7	(261,355.8)
2016	1	144,086.8	81,405.8	50,022.3	12,658.7	-	(2,440.3)	1,877.1	4,317.4	5,948.6	402,050.1	(261,471.6)
	2	133,460.4	80,008.0	42,031.1	11,421.3	-	(6,223.6)	2,019.5	8,243.1	6,031.5	402,409.4	(268,757.0)
	3	129,960.0	78,568.2	41,572.2	9,819.6	-	(8,204.4)	2,049.7	10,254.1	6,095.9	374,155.3	(242,086.8)
	4	133,161.7	79,577.5	43,524.0	10,060.2	-	(6,568.2)	2,049.6	8,617.8	6,187.5	373,921.6	(240,379.3)
	5	131,402.0	79,335.1	41,224.0	10,843.0	-	(11,877.7)	2,077.2	13,955.0	6,282.5	375,185.4	(238,188.1)
	6	136,532.2	82,685.7	42,327.2	11,519.3	-	(7,005.6)	2,899.6	9,905.3	6,366.1	382,775.3	(245,603.6)
	7	135,303.6	81,065.3	43,722.4	10,515.8	-	(8,044.0)	1,643.0	9,687.1	6,405.0	383,490.1	(246,547.4)
	8	134,240.0	80,687.2	42,938.0	10,614.8	-	(17,618.9)	1,643.0	19,261.9	6,488.4	384,344.4	(238,973.9)
	9	136,025.8	82,046.2	42,851.7	11,127.8	-	(3,908.1)	1,643.0	5,551.2	6,585.7	397,159.5	(263,811.4)
	10	135,189.9	82,129.3	42,477.1	10,583.6	-	(8,745.6)	1,643.0	10,388.7	6,706.0	397,723.3	(260,493.8)
	11	136,081.7	82,436.6	43,127.3	10,517.9	-	(665.7)	3,576.5	4,242.2	6,787.3	391,823.0	(261,862.8)
	12	141,295.4	85,206.8	43,286.8	12,801.8	-	(5,028.3)	4,264.8	9,293.1	6,606.1	415,980.9	(276,263.3)

[1] Data pada tahun 1997, tidak termasuk penilaian semula kerugian/keuntungan kadar pertukaran mata wang asing berjumlah RM24.6 bilion.
[2] Tuntutan Mata Wang Asing Lain Terhadap Pemastautin kini diklasifikasikan semula daripada Rizab Antarabangsa kepada Aset-aset Lain.
* Berkuatkuasa mulai 15 September 1998, berikutan penetapan kadar pertukaran Ringgit/Dolar Amerika pada RM3.80, semua harta dan tanggungan dalam mata wang asing telah dinilai semula kepada ringgit mengikut kadar pertukaran pada tarikh pelaporan dan keuntungan kadar pertukaran tersebut telah diambilkira dalam rekod perakaunan Bank.
^ Berkuatkuasa mulai tahun 1999, semua harta dan tanggungan dalam mata wang asing hanya akan dinilai pada akhir setiap suku tahun.

Nota: Kalendar siaran awal bagi kategori data ini boleh didapati di laman web DSBB-IMF (http://dsbb.imf.org).

[1] Data in 1997, does not include exchange rate revaluation loss/gains of RM24.6 billion.
[2] The Other Foreign Currency Claims on Residents is now reclassified from International Reserves to Other Assets.
** Effective from 15 September 1998, following the fixing of the Ringgit/US Dollar exchange rate at RM3.80, all assets and liabilities in foreign currencies have been revalued into ringgit at rates of exchange prevailing on the reporting date and the exchange revaluation gain has been reflected in the Bank's records.*
^ Effective from 1999, all foreign assets and liabilities are only revalued at the end of each quarter.

Note: An advance release calendar for this data category is published on the IMF's Dissemination Standards Bulletin Board (http://dsbb.imf.org).

1.2 Mata Wang Dalam Edaran mengikut Jenis Nilai[1]
Currency in Circulation by Denomination[1]

RM juta / *RM million*

Pada akhir tempoh / *End of period*		Mata Wang dalam Edaran / *Currency in Circulation*	Wang kertas / *Notes*									Duit syiling / *Coins*													
			RM1[12]	RM2[9]	RM5[12]	RM10[12]	RM20[7,12]	RM50[10]	RM100[12]	RM500[7]	RM1,000[2]	1 sen	5 sen[11]	10 sen[11]	20 sen[11, 13]	50 sen[11]	RM1[3]	RM5[3]	RM10[6]	RM15[4]	RM25[4,8]	RM100[3]	RM200[6]	RM250[5]	RM500[4]
2013		73,030.9	1,859.6	127.2	1,520.8	4,396.6	1,571.2	35,276.7	25,742.1	74.8	24.8	43.4	151.5	593.9	743.7	797.3	32.9	9.7	2.8	1.4	14.9	11.5	12.8	8.4	13.2
2014		77,734.6	1,905.5	126.5	1,575.1	4,418.3	1,626.4	36,375.3	29,003.1	74.8	24.5	43.4	160.3	631.3	799.5	862.5	32.7	9.7	2.9	1.4	14.9	12.0	12.8	8.4	13.2
2015		88,157.4	2,033.2	126.3	1,734.8	4,890.9	2,074.4	40,570.5	33,810.5	74.8	24.5	43.3	173.1	677.0	868.1	947.6	32.7	9.7	3.0	1.4	14.9	12.3	12.8	8.4	13.2
2015	1	83,086.7	2,091.1	126.5	1,869.4	5,219.9	1,754.3	38,264.9	31,038.3	74.8	24.5	43.4	161.2	635.4	805.2	869.8	32.7	9.7	2.9	1.4	14.9	12.0	12.8	8.4	13.2
	2	84,665.9	2,132.4	126.5	1,937.4	5,418.3	1,797.9	39,014.4	31,502.7	74.8	24.5	43.4	162.1	638.4	809.8	875.3	32.7	9.7	2.9	1.4	14.9	12.1	12.8	8.4	13.2
	3	81,554.5	2,043.8	126.5	1,834.1	5,065.5	1,687.8	37,251.9	30,791.2	74.8	24.5	43.4	162.8	642.3	815.7	882.3	32.7	9.7	2.9	1.4	14.9	12.1	12.8	8.4	13.2
	4	82,811.2	1,989.4	126.4	1,770.6	4,930.6	1,716.6	38,310.4	31,194.9	74.8	24.5	43.4	163.6	646.5	821.7	889.8	32.7	9.7	2.9	1.4	14.9	12.1	12.8	8.4	13.2
	5	81,849.2	1,959.8	126.4	1,736.4	4,823.7	1,666.3	37,722.0	31,024.7	74.8	24.5	43.4	164.6	650.4	827.6	896.5	32.7	9.7	2.9	1.4	14.9	12.1	12.8	8.4	13.2
	6	83,873.9	2,236.6	126.4	1,932.0	5,067.9	1,755.8	38,273.0	31,671.4	74.8	24.5	43.4	166.1	654.8	834.4	904.6	32.7	9.7	2.9	1.4	14.9	12.2	12.8	8.4	13.2
	7	83,828.6	2,349.0	126.4	2,002.5	5,091.3	1,771.7	38,046.8	31,613.1	74.8	24.5	43.4	167.2	658.4	839.8	911.5	32.7	9.7	3.0	1.4	14.9	12.2	12.8	8.4	13.2
	8	84,882.9	2,235.4	126.4	1,900.4	4,900.4	1,741.5	38,858.7	32,274.5	74.8	24.5	43.3	168.6	662.1	845.8	918.2	32.7	9.7	3.0	1.4	14.9	12.2	12.8	8.4	13.2
	9	84,674.7	2,133.0	126.4	1,823.6	4,830.7	1,723.8	38,697.3	32,476.5	74.8	24.5	43.3	170.1	665.9	851.5	925.2	32.7	9.7	3.0	1.4	14.9	12.2	12.8	8.4	13.2
	10	84,773.9	2,077.4	126.3	1,773.9	4,789.5	1,924.3	38,435.4	32,765.4	74.8	24.5	43.3	171.3	669.7	857.1	932.8	32.7	9.7	3.0	1.4	14.9	12.2	12.8	8.4	13.2
	11	85,672.8	2,040.3	126.3	1,747.3	4,755.4	1,983.5	38,977.9	33,144.3	74.8	24.5	43.3	172.1	673.1	862.1	939.5	32.7	9.7	3.0	1.4	14.9	12.3	12.8	8.4	13.2
	12	88,157.4	2,033.2	126.3	1,734.8	4,890.9	2,074.4	40,570.5	33,810.5	74.8	24.5	43.3	173.1	677.0	868.1	947.6	32.7	9.7	3.0	1.4	14.9	12.3	12.8	8.4	13.2
2016	1	93,644.5	2,264.3	126.3	2,102.3	5,966.6	2,286.3	42,340.1	35,625.1	74.8	24.5	43.3	174.2	680.4	873.6	954.4	32.7	9.7	3.0	1.4	14.9	12.3	12.8	8.4	13.2
	2	91,184.1	2,212.1	126.3	2,054.0	5,674.8	2,168.1	40,862.9	35,136.5	74.8	24.5	43.3	175.4	683.7	878.5	961.0	32.7	9.7	3.0	1.4	14.9	12.3	12.8	8.4	13.2
	3	88,187.8	2,143.2	126.2	1,964.1	5,306.6	2,080.3	38,989.3	34,607.6	74.8	24.5	43.3	176.8	688.0	885.0	969.7	32.6	9.7	3.0	1.4	14.9	12.3	12.8	8.4	13.2
	4	89,393.6	2,104.6	126.1	1,906.9	5,218.4	2,117.0	39,915.5	35,016.3	74.8	24.5	43.3	178.2	691.5	890.6	977.5	32.6	9.7	3.0	1.4	14.9	12.4	12.8	8.4	13.2
	5	89,955.0	2,207.7	126.1	1,965.6	5,271.0	2,125.9	39,992.0	35,259.9	74.8	24.5	43.3	179.4	695.5	896.0	984.8	32.7	9.7	3.1	1.4	14.9	12.5	12.8	8.4	13.2
	6	93,585.2	2,462.9	126.1	2,169.8	5,492.3	2,237.7	41,511.3	36,559.2	74.8	24.5	43.3	180.8	699.4	901.6	993.0	32.7	9.7	3.1	1.4	14.9	12.5	12.8	8.4	13.2
	7	91,259.9	2,435.9	126.1	2,123.2	5,257.3	2,176.6	40,286.3	35,813.7	74.8	24.5	43.3	181.7	702.5	906.0	999.5	32.6	9.7	3.1	1.4	14.9	12.5	12.8	8.4	13.2
	8	91,059.0	2,332.3	126.1	2,009.9	5,079.6	2,217.3	40,168.5	36,068.1	74.8	24.5	43.3	182.7	705.8	911.3	1,006.3	32.6	9.7	3.1	1.4	14.9	12.5	12.8	8.4	13.2
	9	92,177.3	2,261.0	126.1	1,945.0	5,029.9	2,279.8	40,645.7	36,815.7	74.8	24.5	43.3	183.8	709.0	916.5	1,013.7	32.6	9.7	3.1	1.4	14.9	12.5	12.8	8.4	13.2
	10	92,442.3	2,208.7	126.0	1,909.6	4,988.9	2,293.2	40,691.6	37,137.8	74.8	24.5	43.3	184.8	712.0	920.9	1,020.5	32.6	9.7	3.1	1.4	13.2	11.4	12.8	8.4	13.2
	11	92,684.0	2,160.3	126.0	1,878.8	4,912.4	2,289.0	40,522.1	37,692.2	74.8	24.5	43.3	185.9	715.5	925.9	1,027.7	32.6	9.7	3.1	1.4	13.2	11.4	12.8	8.4	13.2
	12	97,751.4	2,214.7	126.0	1,985.6	5,248.2	2,490.6	43,406.2	39,163.9	74.7	24.5	43.3	187.0	718.9	931.2	1,035.0	32.6	3.8	3.1	1.4	14.9	11.4	12.8	8.4	13.2

1 Bank Negara Malaysia mula mengeluarkan mata wang (Malaysia) pada 12 Jun 1967.
2 Bank Negara Malaysia mula mengeluarkan wang kertas RM1,000 pada 2 September 1968.
3 Duit syiling satu ringgit dikeluarkan mulai 27 Januari 1969 dan duit syiling RM5 dan RM100 dikeluarkan mulai 30 Ogos 1971.
4 Duit syiling RM15, RM25 dan RM500 dikeluarkan mulai 19 Januari 1976.
5 Duit syiling RM250 dikeluarkan mulai 18 Oktober 1976.
6 Duit syiling RM10 dan RM200 dikeluarkan mulai 15 Disember 1976.
7 Wang kertas RM20 dan RM500 dikeluarkan mulai 1 September 1982.
8 Termasuk duit syiling RM20 yang dikeluarkan pada 1 Disember 1981 dan duit syiling RM30 yang dikeluarkan pada 31 Januari 1989.
9 Wang kertas RM2 dikeluarkan mulai 5 Februari 1996.
10 Wang kertas siri baharu RM50 dikeluarkan mulai 24 Disember 2007.
11 Duit syiling siri baharu 5sen, 10sen, 20sen dan 50sen dikeluarkan mulai 16 Januari 2012.
12 Wang kertas siri baharu RM1, RM5, RM10, RM20, RM100 dikeluarkan mulai 16 July 2012.
13 Duit syiling 25sen dikeluarkan pada 8 April 2003, 31 Januari 2005 dan 8 Mei 2006.

1 Bank Negara Malaysia commenced the issue of Malaysia currency on 12 June 1967.
2 Bank Negara Malaysia commenced the issue of RM1,000 notes on 2 September 1968.
3 The one ringgit coin was issued from 27 January 1969 and the RM5 and RM100 was issued from 30 August 1971.
4 The RM15, RM25 and RM500 coins was issued from 19 January 1976.
5 The RM250 coin was issued from 18 October 1976.
6 The RM10 and RM200 coins was issued from 15 December 1976.
7 The RM20 and RM500 notes was issued from 1 September1982.
8 Includes the RM20 coin issued on 1 December 1981 and the RM30 coin issued on 31 January 1989.
9 The RM2 note was issued from 5 February 1996.
10 The new banknote series RM50 was issued from 24 December 2007.
11 The new coin series 5cent, 10cent, 20cent and 50cent coins was issued from 16 January 2012.
12 The new banknote series RM1, RM5, RM10, RM20, RM100 was issued from 16 July 2012.
13 The 25 sen coins was issued on 8 April 2003, 31January 2005 and 8 May 2006.

1.3 Agregat Kewangan: M1, M2 dan M3
Monetary Aggregates: M1, M2 and M3

RM juta / *RM million*

Akhir tempoh / *End of period*		M3	M2	M1			Separuh Wang Secara Kecil[1, 5] / *Narrow Quasi-Money*[1]							Deposit yang disimpan di institusi perbankan yang lain[4, 5] / *Deposits placed with other banking institutions*[4, 5]
		Jumlah / *Total*	Jumlah / *Total*	Jumlah / *Total*	Mata wang dalam edaran / *Currency in circulation*	Deposit permintaan / *Demand deposits*	Jumlah / *Total*	Deposit tabungan / *Savings deposits*	Deposit tetap / *Fixed deposits*	NID / *NIDs*	Repo / *Repos*	Deposit mata wang asing[2] / *Foreign currency deposits*[2]	Lain-lain deposit[3] / *Other deposits*[3]	
2015	1	1,553,557.5	1,545,765.7	346,300.4	71,144.0	275,156.4	1,199,465.3	137,074.4	715,856.8	25,596.6	0.0	97,407.1	223,530.3	7,791.8
	2	1,560,368.9	1,552,127.2	351,432.0	74,812.3	276,619.8	1,200,695.2	139,031.3	724,818.8	24,917.7	46.1	100,710.4	211,170.8	8,241.7
	3	1,589,250.3	1,583,077.5	360,340.5	72,250.3	288,090.2	1,222,737.0	138,643.7	733,497.2	24,275.2	46.1	111,906.6	214,368.2	6,172.8
	4	1,579,809.7	1,572,159.3	351,905.5	72,771.8	279,133.8	1,220,253.8	139,692.9	738,167.2	22,210.7	46.1	109,175.3	210,961.5	7,650.4
	5	1,576,167.9	1,567,577.2	352,321.3	73,700.0	278,621.3	1,215,255.9	133,984.0	741,916.0	20,720.9	145.8	113,030.0	205,459.2	8,590.7
	6	1,581,733.4	1,574,349.8	360,586.3	72,940.1	287,646.3	1,213,763.5	136,936.8	736,057.4	18,918.5	0.0	112,282.9	209,567.8	7,383.6
	7	1,561,348.4	1,555,414.1	347,180.9	74,174.2	273,006.6	1,208,233.2	134,986.3	732,152.3	18,437.3	49.0	115,177.6	207,430.6	5,934.3
	8	1,562,385.3	1,555,724.9	351,492.9	75,403.9	276,088.9	1,204,232.0	134,708.0	731,961.4	15,568.0	93.1	122,205.9	199,695.5	6,660.4
	9	1,582,454.6	1,574,459.8	357,983.9	75,062.0	282,921.9	1,216,476.0	136,575.6	734,050.7	13,529.4	46.5	129,720.7	202,553.0	7,994.8
	10	1,576,461.0	1,569,290.1	351,244.4	75,786.7	275,457.8	1,218,045.7	135,331.5	737,502.5	12,987.2	0.0	133,069.8	199,154.7	7,170.9
	11	1,584,117.8	1,577,928.2	352,323.4	75,697.8	276,625.6	1,225,604.8	134,484.4	733,858.5	12,341.9	0.0	141,520.0	203,400.0	6,189.6
	12	1,594,587.2	1,588,527.7	360,458.3	76,869.1	283,589.2	1,228,069.4	135,590.7	742,794.1	12,596.7	0.0	138,513.6	198,574.4	6,059.5
2016	1	1,588,277.5	1,581,104.1	363,387.2	81,749.6	281,637.7	1,217,716.9	136,539.9	735,670.7	10,760.6	0.0	130,580.2	204,165.4	7,173.4
	2	1,603,298.2	1,595,723.3	366,929.6	80,479.7	286,449.8	1,228,793.8	139,022.1	744,947.4	9,501.4	0.0	132,173.4	203,149.3	7,574.9
	3	1,604,010.6	1,597,007.3	354,150.0	78,878.7	275,271.3	1,242,857.3	138,981.6	751,548.5	9,354.7	0.0	129,248.0	213,724.6	7,003.3
	4	1,601,352.9	1,594,049.3	348,582.6	79,956.6	268,626.1	1,245,466.7	139,180.6	760,760.2	9,181.4	0.0	127,597.3	208,747.2	7,303.5
	5	1,610,684.1	1,600,591.7	356,429.4	79,825.0	276,604.4	1,244,162.3	138,521.4	761,597.5	8,957.6	0.0	130,731.8	204,354.1	10,092.4
	6	1,611,086.8	1,602,867.7	363,862.9	83,071.0	280,791.8	1,239,004.9	142,167.0	755,876.2	7,533.6	0.0	128,013.5	205,414.5	8,219.1
	7	1,597,785.1	1,590,302.3	354,229.1	81,522.1	272,707.0	1,236,073.2	140,105.8	762,432.8	7,876.8	0.0	124,215.6	201,442.2	7,482.8
	8	1,599,756.5	1,592,501.1	354,902.3	81,156.6	273,745.7	1,237,598.8	140,991.1	766,129.5	6,703.5	0.0	120,566.5	203,208.2	7,255.4
	9	1,617,459.0	1,610,575.2	358,269.3	82,534.8	275,734.5	1,252,305.9	143,722.6	773,441.5	7,549.2	0.0	118,939.3	208,653.4	6,883.8
	10	1,626,471.7	1,618,878.5	360,877.1	82,581.5	278,295.6	1,258,001.5	142,724.8	765,195.4	7,561.9	0.0	126,953.0	215,566.3	7,593.2
	11	1,629,436.8	1,623,068.1	368,253.0	82,915.0	285,337.9	1,254,815.2	144,270.7	761,072.0	9,270.0	0.0	127,919.5	212,282.9	6,368.7
	12	1,642,448.5	1,636,279.4	380,841.2	85,663.2	295,178.1	1,255,438.1	145,128.8	766,319.3	10,509.6	0.0	129,232.3	204,248.2	6,169.2

1 Pecahan komponen separuh wang secara kecil hanya boleh diperolehi sejak tahun 1984.
2 Pecahan yang berasingan tidak diperolehi sebelum Disember 1996. Sebelum tempoh itu, deposit mata wang asing adalah dikategorikan mengikut jenis-jenis depositnya.
3 Pada bulan April 2007, M3 telah disemak semula untuk mengambil kira "lain-lain deposit" bermula Disember 1999.
4 Tidak termasuk deposit yang disimpan sesama institusi tersebut.
5 Pada tempoh 2004-2005, terdapat penggabungan seluruh industri yang melibatkan syarikat kewangan dan bank perdagangan.
^ Bermula dari bulan Disember 1996, data telah disusun atur berdasarkan sistem laporan statistik yang baharu.

1 A breakdown of narrow quasi-money into its components is only available from 1984.
2 A separate breakdown of this item is not available prior to December 1996. Prior to December 1996, foreign currency deposits were subsumed under the respective category of deposits.
3 In April 2007, M3 was revised to include "other deposits" from December 1999 onwards.
4 Does not include interplacement of deposits between these institutions.
5 During the period 2004-2005, there was an industry wide merger between finance companies and commercial banks.
^ Beginning December 1996, the data is compiled based on a new statistical reporting system.

1.3.1 Wang Secara Meluas, M3
Broad Money, M3

RM juta / *RM million*

Akhir tempoh / *End of period*		M3										
		Jumlah / *Total*	Baki urus niaga / *Transaction balances*			Separuh Wang Secara Luas[1] / *Broad Quasi-Money*[1]						
			Jumlah / *Total*	Mata wang dalam edaran / *Currency in circulation*	Deposit permintaan / *Demand deposits*	Jumlah / *Total*	Deposit tabungan / *Savings deposits*	Deposit tetap / *Fixed deposits*	NID / *NIDs*	Repo / *Repos*	Deposit mata wang asing[2] / *Foreign currency deposits*[2]	Lain-lain deposit[3] / *Other deposits*[3]
2015	1	1,553,557.5	345,792.7	71,002.4	274,790.3	1,207,764.9	137,074.4	724,161.7	17,693.4	0.0	96,530.2	232,305.2
	2	1,560,368.9	351,011.5	74,644.5	276,367.0	1,209,357.4	139,031.3	732,691.3	17,783.4	0.0	99,909.4	219,942.1
	3	1,589,250.3	359,604.3	71,947.7	287,656.5	1,229,646.1	138,643.7	740,209.1	16,690.3	0.0	111,064.4	223,038.5
	4	1,579,809.7	351,326.8	72,520.5	278,806.3	1,228,482.9	139,692.9	746,369.9	14,491.5	0.0	108,078.5	219,850.1
	5	1,576,167.9	351,758.1	73,435.8	278,322.3	1,224,409.8	133,984.0	751,340.8	12,547.1	0.0	111,958.3	214,579.6
	6	1,581,733.4	360,058.8	72,783.0	287,275.8	1,221,674.6	136,936.8	743,810.2	11,199.3	0.0	111,056.9	218,671.3
	7	1,561,348.4	346,419.5	73,997.4	272,422.1	1,214,928.9	134,986.3	740,228.6	10,082.0	0.0	113,843.7	215,788.3
	8	1,562,385.3	350,709.8	75,223.8	275,486.0	1,211,675.5	134,708.0	739,287.5	8,886.8	0.0	120,971.3	207,821.8
	9	1,582,454.6	357,158.8	74,905.6	282,253.2	1,225,295.8	136,575.6	740,516.7	8,891.5	0.0	128,814.8	210,497.3
	10	1,576,461.0	350,446.1	75,619.5	274,826.6	1,226,014.9	135,331.5	743,196.0	8,393.8	0.0	132,244.7	206,848.9
	11	1,584,117.8	351,247.1	75,519.2	275,727.9	1,232,870.7	134,484.4	738,279.6	7,821.7	0.0	140,534.5	211,750.4
	12	1,594,587.2	359,516.7	76,642.9	282,873.8	1,235,070.5	135,590.7	746,186.5	9,255.0	0.0	137,546.8	206,491.6
2016	1	1,588,277.5	362,664.9	81,559.5	281,105.4	1,225,612.6	136,539.9	738,684.1	8,272.5	0.0	129,194.2	212,921.9
	2	1,603,298.2	366,009.5	80,247.9	285,761.6	1,237,288.7	139,022.1	748,932.4	7,133.1	0.0	130,810.6	211,390.4
	3	1,604,010.6	353,137.7	78,687.5	274,450.2	1,250,872.9	138,981.6	755,546.1	6,736.3	0.0	127,588.5	222,020.3
	4	1,601,352.9	347,599.2	79,747.7	267,851.5	1,253,753.7	139,180.6	764,809.5	6,696.7	0.0	125,948.6	217,118.3
	5	1,610,684.1	355,482.2	79,591.4	275,890.8	1,255,201.8	138,521.4	767,417.4	6,615.6	0.0	129,268.6	213,378.7
	6	1,611,086.8	362,873.2	82,870.4	280,002.8	1,248,213.6	142,167.0	760,780.5	5,136.4	0.0	126,723.7	213,406.1
	7	1,597,785.1	353,279.8	81,337.0	271,942.8	1,244,505.3	140,105.8	767,337.0	5,685.4	0.0	122,441.9	208,935.3
	8	1,599,756.5	353,956.2	80,943.7	273,012.5	1,245,800.3	140,991.1	770,648.8	4,793.9	0.0	118,420.8	210,945.7
	9	1,617,459.0	357,273.7	82,361.6	274,912.0	1,260,185.4	143,722.6	778,065.5	5,095.3	0.0	117,069.0	216,232.9
	10	1,626,471.7	359,765.6	82,394.3	277,371.3	1,266,706.1	142,724.8	770,573.3	5,312.3	0.0	125,870.6	222,225.1
	11	1,629,436.8	367,138.1	82,716.8	284,421.3	1,262,298.7	144,270.7	766,571.4	6,775.4	0.0	126,338.7	218,342.4
	12	1,642,448.5	379,773.4	85,460.3	294,313.0	1,262,675.2	145,128.8	772,188.1	8,321.1	0.0	127,724.8	209,312.4

1 Pecahan komponen separuh wang secara luas hanya boleh diperolehi sejak tahun 1984.
2 Pecahan yang berasingan tidak diperolehi sebelum Disember 1996. Sebelum tempoh itu. deposit mata wang asing adalah dikategorikan mengikut jenis-jenis depositnya.
3, # Pada bulan April 2007, M3 telah disemak semula untuk mengambil kira "lain-lain deposit" bermula Disember 1999.
^ Bermula dari bulan Disember 1996, data telah disusun atur berdasarkan sistem laporan statistik yang baru.

1 A breakdown of narrow quasi-money into its components is only available from 1984.
2 A separate breakdown of this item is not available prior to December 1996. Prior to December 1996, foreign currency deposits were subsumed under the respective category of deposits.
3, # In April 2007, M3 was revised to include "other deposits" from December 1999 onwards
^ Beginning December 1996, the data is compiled based on a new statistical reporting system.

1.3.2 Faktor Penentu M3
Factors Affecting M3

RM juta / *RM million*

Pada akhir tempoh *End of period*		Jumlah *Total*	Tuntutan bersih ke atas Kerajaan *Net Claims on Government*			Tuntutan ke atas Sektor Swasta *Claims on the Private Sector*			Aset Asing Bersih *Net Foreign Assets*			Pengaruh Lain[2] *Other Influences*[2]
			Jumlah[2] *Total*[2]	Tuntutan ke atas Kerajaan *Claims on Government*	Deposit Kerajaan[2] *Government Deposits*[2]	Jumlah *Total*	Pinjaman[1] *Loans*[1]	Sekuriti *Securities*	Jumlah *Total*	BNM *BNM*	Sistem Perbankan *Banking System*	
2015	1	1,553,557.5	108,660.8	162,772.8	54,112.0	1,447,652.3	1,296,641.5	151,010.8	492,295.6	379,637.8	112,657.8	(495,051.1)
	2	1,560,368.9	101,619.5	156,450.2	54,830.8	1,455,593.6	1,303,816.7	151,776.9	493,364.6	379,158.7	114,205.9	(490,208.8)
	3	1,589,250.3	99,720.8	153,745.3	54,024.4	1,467,732.3	1,315,531.3	152,201.1	510,607.8	382,794.1	127,813.8	(488,810.7)
	4	1,579,809.7	92,831.4	151,594.1	58,762.7	1,467,908.5	1,315,380.0	152,528.5	505,984.0	385,492.4	120,491.6	(486,914.1)
	5	1,576,167.9	83,422.1	153,491.1	70,069.0	1,479,941.2	1,326,960.8	152,980.5	501,368.9	387,441.8	113,927.1	(488,564.4)
	6	1,581,733.4	79,279.7	157,493.2	78,213.5	1,490,896.5	1,337,830.7	153,065.8	507,088.6	391,023.9	116,064.7	(495,531.4)
	7	1,561,348.4	80,587.9	159,803.0	79,215.1	1,499,639.6	1,344,834.6	154,805.0	482,983.4	357,576.4	125,407.1	(501,862.5)
	8	1,562,385.3	78,518.5	156,074.5	77,556.0	1,513,789.2	1,358,886.3	154,902.9	468,622.7	350,578.3	118,044.3	(498,545.1)
	9	1,582,454.6	90,360.6	158,936.9	68,576.3	1,527,885.1	1,370,684.5	157,200.6	526,644.3	406,784.4	119,859.9	(562,435.4)
	10	1,576,461.0	87,604.6	153,744.7	66,140.1	1,537,173.4	1,376,649.2	160,524.2	536,103.5	409,593.8	126,509.7	(584,420.5)
	11	1,584,117.8	88,654.9	151,525.1	62,870.2	1,546,023.2	1,382,310.2	163,713.0	546,433.0	411,766.5	134,666.5	(596,993.3)
	12	1,594,587.2	95,472.5	153,784.2	58,311.7	1,559,533.9	1,396,417.6	163,116.3	526,448.4	401,086.7	125,361.7	(586,867.5)
2016	1	1,588,277.5	101,954.8	157,800.6	55,845.8	1,567,203.0	1,403,642.5	163,560.5	519,816.1	402,050.1	117,766.0	(600,696.3)
	2	1,603,298.2	100,759.1	159,343.0	58,584.0	1,572,237.9	1,406,798.3	165,439.6	533,525.3	402,409.4	131,115.9	(603,224.1)
	3	1,604,010.6	94,597.4	156,180.8	61,583.4	1,570,744.6	1,407,052.1	163,692.5	506,748.8	374,155.3	132,593.4	(568,080.2)
	4	1,601,352.9	95,240.1	155,941.0	60,700.9	1,574,734.0	1,405,527.7	169,206.4	503,872.8	373,921.6	129,951.2	(572,494.1)
	5	1,610,684.1	91,489.7	159,687.0	68,197.4	1,584,162.7	1,416,009.0	168,153.7	510,347.8	375,185.4	135,162.4	(575,316.1)
	6	1,611,086.8	92,658.2	158,470.8	65,812.6	1,593,065.4	1,423,922.6	169,142.8	509,374.9	382,775.3	126,599.6	(584,011.7)
	7	1,597,785.1	91,088.8	151,272.0	60,183.2	1,596,927.6	1,426,449.8	170,477.8	506,425.1	383,490.1	122,935.0	(596,656.3)
	8	1,599,756.5	84,216.2	152,134.0	67,917.9	1,602,880.6	1,431,267.3	171,613.3	506,650.2	384,344.4	122,305.9	(593,990.5)
	9	1,617,459.0	94,671.0	150,909.2	56,238.2	1,616,609.6	1,442,657.4	173,952.2	510,636.1	397,159.5	113,476.5	(604,457.6)
	10	1,626,471.7	89,319.4	153,352.8	64,033.3	1,625,597.8	1,451,736.3	173,861.5	516,024.5	397,723.3	118,301.3	(604,470.0)
	11	1,629,436.8	108,996.1	161,519.0	52,522.9	1,623,032.4	1,451,786.4	171,245.9	503,233.9	391,823.0	111,410.9	(605,825.5)
	12	1,642,448.5	113,551.8	166,783.7	53,231.9	1,648,207.7	1,479,882.4	168,325.3	520,690.5	415,980.9	104,709.6	(640,001.5)

^ Bermula dari bulan Disember 1996, data telah disusun atur berdasarkan sistem laporan statistik yang baru.
* Berkuatkuasa mulai 15 September 1998, berikutan penetapan kadar pertukaran Ringgit/Dolar Amerika pada RM3.80, semua harta dan tanggungan dalam mata wang asing telah dinilai semula kepada ringgit mengikut kadar pertukaran pada tarikh pelaporan dan keuntungan kadar pertukaran tersebut telah diambilkira dalam rekod perakaunan Bank.
\# Bermula dari bulan Disember 1999, M3 telah disemak semula untuk mengambil kira lain-lain deposit.
[1] Bermula dari bulan Disember 1996, data termasuk pinjaman yang dijual kepada Cagamas dengan rekursa.
[2] Bagi tempoh Dis 2011 - Ogos 2012, data untuk Deposit Kerajaan dan Pengaruh Lain telah disemak semula kerana terdapat kesilapan pengumpulan data

^ *Beginning December 1996, the data is compiled based on a new statistical reporting system.*
* *Effective from 15 September 1998, following the fixing of the Ringgit/US Dollar exchange rate at RM3.80, all assets and liabilities in foreign currencies have been revalued into ringgit at rates of exchange prevailing on the reporting date and the exchange revaluation gain has been reflected in the Bank's records.*
\# *In April 2007, M3 was revised to include "other deposits" from December 1999 onwards.*
[1] *Includes loans sold to Cagamas with recourse from December 1996 onwards.*
[2] *For the period Dec 2011 – Aug 2012, data for Government Deposits and Other Influences have been revised due to a compilation error.*

1.4 Bank Negara Malaysia: Penyata Aset
Bank Negara Malaysia: Statement of Assets

RM juta / *RM million*

Pada akhir tempoh End of period		Emas dan Pertukaran Asing ^ *Gold and Foreign Exchange ^*	Kedudukan Tranche Rizab IMF *IMF Reserve Tranche Position*	Milikan Hak Pengeluaran Khas *Holdings of Special Drawing Rights*	Kertas Kerajaan Malaysia *Malaysian Government Papers*	Bil Terdiskaun *Bills Discounted*	Deposit dengan Institusi Kewangan *Deposits with Financial Institutions*	Pinjaman dan Pendahuluan *Loans and Advances*	Perbelanjaan Tertunda *Deferred Expenditure*	Hartanah - Tanah dan Bangunan ** *Properties - Land and Buildings ***	Aset Lain *Other Assets*	Jumlah Aset *Total Assets*
2014		397,092.6	3,295.3	6,518.1	2,454.7	0	1,730.6	6,499.3	t.d.	2,113.9	7,912.1	427,616.5
2015		398,178.3	3,291.3	7,656.4	1,916.8	0	1,290.2	6,957.4	t.d.	2,113.9	19,163.2	440,567.5
2016		415,731.1	3,467.5	4,956.3	4,264.8	0	1,527.5	7,739.6	t.d.	2,113.9	11,297.9	451,098.7
2014	1	426,293.6	3,174.9	6,488.5	1,852.2	0	11,930.6	6,631.8	t.d.	t.d.	7,321.2	463,692.8
	2	417,921.7	3,179.0	6,488.7	1,852.2	0	10,564.2	6,577.9	t.d.	t.d.	7,332.8	453,916.5
	3	414,918.7	3,190.8	6,482.3	1,852.2	0	10,342.2	6,495.2	t.d.	t.d.	7,432.2	450,713.7
	4	418,050.1	3,244.0	6,482.6	1,852.3	0	9,937.9	6,477.6	t.d.	t.d.	7,454.0	453,498.4
	5	417,312.8	3,239.0	6,482.9	1,852.3	0	13,083.7	6,458.0	t.d.	t.d.	7,474.4	455,903.0
	6	414,017.4	3,218.0	6,376.3	1,851.8	0	13,964.8	6,461.6	t.d.	t.d.	7,429.0	453,318.9
	7	413,904.1	3,208.1	6,376.4	1,851.8	0	15,211.6	6,468.3	t.d.	t.d.	7,449.8	454,470.2
	8	414,585.7	3,208.1	6,376.6	1,851.8	0	16,505.3	6,437.4	t.d.	t.d.	8,694.7	457,659.7
	9	407,450.1	3,188.1	6,264.3	1,851.9	0	19,228.5	6,454.8	t.d.	1,863.9	6,827.8	453,129.3
	10	410,237.3	3,179.4	6,264.4	2,158.8	0	13,269.2	6,445.9	t.d.	1,863.9	6,792.4	450,211.3
	11	402,225.7	3,179.4	6,264.5	2,158.8	0	6,655.2	6,493.0	t.d.	1,863.9	6,926.2	435,766.7
	12	397,092.6	3,295.3	6,518.1	2,454.7	0	1,730.6	6,499.3	t.d.	2,113.9	7,912.1	427,616.5
2015	1	376,680.1	3,286.0	6,518.2	2,325.2	0	1,759.7	6,535.6	t.d.	2,113.9	6,983.3	406,202.2
	2	376,201.2	3,286.1	6,518.2	2,325.2	0	1,698.7	6,567.8	t.d.	2,113.9	6,928.8	405,639.8
	3	380,302.2	2,825.2	6,552.6	2,325.2	0	1,770.0	6,634.3	t.d.	2,113.9	8,206.7	410,730.1
	4	382,996.8	2,825.2	6,552.7	2,325.2	0	1,907.7	6,694.6	t.d.	2,113.9	13,619.3	419,035.3
	5	384,946.8	2,825.2	6,552.6	2,325.2	0	1,894.0	6,730.3	t.d.	2,113.9	13,243.4	420,631.4
	6	388,458.6	2,905.3	6,762.8	2,474.2	0	1,797.1	6,813.2	t.d.	2,113.9	8,444.4	419,769.5
	7	355,019.7	2,898.9	6,762.9	2,474.2	0	1,588.5	6,848.2	t.d.	2,113.9	8,245.2	385,951.6
	8	348,012.8	2,906.9	6,763.0	2,680.8	0	1,903.8	6,868.8	t.d.	2,113.9	8,579.3	379,829.3
	9	403,769.6	3,418.1	7,945.2	2,346.7	0	478.3	6,929.7	t.d.	2,113.9	14,347.4	441,349.0
	10	406,573.6	3,418.1	7,945.3	2,116.8	0	529.3	6,905.3	t.d.	2,113.9	16,151.2	445,753.6
	11	408,745.9	3,418.1	7,945.4	1,916.7	0	588.5	6,938.7	t.d.	2,113.9	17,975.6	449,642.8
	12	398,178.3	3,291.3	7,656.4	1,916.8	0	1,290.2	6,957.4	t.d.	2,113.9	19,163.2	440,567.5
2016	1	399,141.7	3,291.3	7,656.5	1,877.1	0	1,396.4	7,019.6	t.d.	2,113.9	18,437.0	440,933.4
	2	402,268.2	3,345.7	4,878.3	2,019.5	0	5,156.1	7,100.8	t.d.	2,113.9	16,148.6	443,031.1
	3	373,952.7	3,149.3	4,500.3	2,049.7	0	4,673.3	7,162.2	t.d.	2,113.9	11,431.9	409,033.4
	4	373,709.0	3,142.2	4,500.3	2,049.6	0	1,783.5	7,252.1	t.d.	2,113.9	8,648.1	403,198.7
	5	374,975.3	3,142.2	4,500.0	2,077.2	0	1,885.1	7,347.6	t.d.	2,113.9	12,406.2	408,447.6
	6	382,555.3	3,212.2	4,592.3	2,899.6	0	4,072.4	7,431.6	t.d.	2,113.9	11,953.8	418,831.1
	7	383,263.8	3,212.2	4,592.3	1,643.0	0	2,424.5	7,476.3	t.d.	2,113.9	7,058.2	411,784.2
	8	384,118.3	3,212.2	4,592.3	1,643.0	0	2,685.3	7,559.0	t.d.	2,113.9	6,338.1	412,262.2
	9	396,925.7	3,314.2	4,737.2	1,643.0	0	2,161.6	7,657.5	t.d.	2,113.9	5,677.7	424,230.8
	10	397,490.4	3,314.2	4,737.2	1,643.0	0	1,167.7	7,782.1	t.d.	2,113.9	5,857.2	424,105.7
	11	391,591.9	3,314.2	4,737.2	3,576.5	0	1,579.8	7,719.1	t.d.	2,113.9	8,253.8	422,886.5
	12	415,731.1	3,467.5	4,956.3	4,264.8	0	1,527.5	7,739.6	t.d.	2,113.9	11,297.9	451,098.7

1 Emas dan Pertukaran Asing, Rizab lain dan Hak Pengeluaran Khas (SDR) tidak termasuk keuntungan dari penilaian semula kadar pertukaran sebanyak RM24.6 bilion.
2 Bermula pada 1 Januari 1998, skim Pembiayaan semula Kredit Eksport (ECR) telah diambil alih oleh Bank Exim.
* Berkuatkuasa pada 15 September 1998, hasil penetapan kadar pertukaran Ringgit/Dollar Amerika pada RM3.80, semua harta dan tanggungan dalam matawang asing telah dinilai semula kepada ringgit mengikut kadar pertukaran pada tarikh pelaporan dan keuntungan kadar pertukaran tersebut telah diambilkira dalam rekod perakaunan Bank.
^ Tuntutan Mata Wang Asing Lain Terhadap Pemastautin kini diklasifikasikan semula daripada Rizab Antarabangsa kepada Aset-aset Lain.
** Mulai bulan September 2014, jumlah ini yang merupakan nilai pasaran semasa tanah dan nilai nominal bangunan, sebelum ini dimasukkan di bawah Aset Lain.

1 Gold and Foreign Exchange, other Reserves and SDRs does not include an exchange revaluation gain of RM24.6 billion.
2 With effect from 1 January 1998, the ECR scheme was transferred to Exim Bank.
** Effective from September 1998, following the fixing of the Ringgit/US Dollar exchange rate at RM3.80, all assets and liabilities in foreign currencies have been revalued into ringgit at rates of exchange prevailing on the reporting date and the exchange revaluation gain has been reflected in the Bank's records.*
^ The Other Foreign Currency Claims on Residents is now reclassified from International Reserves to Other Assets.
*** Effective from September 2014, this amount, previously included in Other Assets, comprises current market values of land and nominal values of buildings.*

1.5 Bank Negara Malaysia: Penyata Modal dan Liabiliti
Bank Negara Malaysia: Statement of Capital and Liabilities

RM juta / *RM million*

Pada akhir tempoh	Modal Dibayar	Kumpulan Wang Rizab *	Matawang dalam Edaran	Deposit *Deposits*			Bil Bank Negara dan Bon	Peruntukan Hak Pengeluaran Khas	Liabiliti Lain	Jumlah Liabiliti
				Institusi Kewangan	Kerajaan Persekutuan	Lain-lain				
End of Period	*Paid-up Capital*	*Reserves **	*Currency in Circulation*	*Financial Institutions*	*Federal Government*	*Others*	*Bank Negara Bills and Bonds*	*Allocation of Special Drawing Rights*	*Other Liabilities*	*Total Liabilities*
2014	100.0	71,150.3	77,734.6	141,160.6	5,263.6	2,033.7	105,476.7	6,819.2	17,877.7	427,616.5
2015	100.0	131,133.8	88,157.4	157,170.3	10,212.9	588.2	24,113.8	8,009.1	21,082.1	440,567.5
2016	100.0	144,856.7	97,751.3	170,247.3	9,293.1	331.8	8,602.1	8,118.1	11,798.2	451,098.7
2014 1	100.0	55,390.0	81,897.4	180,654.6	11,512.9	3,075.2	102,658.5	6,790.3	21,613.8	463,692.8
2	100.0	56,850.2	76,462.6	175,531.6	14,098.9	2,878.2	98,385.7	6,790.3	22,818.9	453,916.5
3	100.0	57,039.5	75,533.4	174,828.4	12,224.5	2,433.7	98,109.4	6,783.4	23,661.4	450,713.7
4	100.0	58,639.1	74,691.0	183,156.4	3,020.7	2,470.6	97,866.5	6,783.4	26,770.6	453,498.4
5	100.0	59,979.9	74,622.8	173,743.4	13,333.2	2,649.4	96,023.5	6,783.4	28,667.5	455,903.0
6	100.0	56,831.6	75,141.9	181,126.6	13,949.8	2,477.9	87,747.3	6,671.7	29,272.3	453,318.9
7	100.0	57,153.1	79,353.4	186,124.3	10,003.2	2,211.5	89,425.0	6,671.7	23,428.1	454,470.2
8	100.0	58,948.1	75,859.6	173,804.4	10,630.6	2,220.7	101,958.6	6,671.7	27,466.1	457,659.7
9	100.0	52,910.0	74,633.0	172,884.0	10,920.3	2,109.6	106,804.6	6,554.1	26,213.7	453,129.3
10	100.0	53,077.8	74,331.0	155,112.2	13,913.8	2,016.1	118,311.5	6,554.1	26,794.8	450,211.3
11	100.0	54,505.6	75,625.4	144,082.1	12,481.3	1,954.4	121,019.6	6,554.1	19,444.3	435,766.7
12	100.0	71,150.3	77,734.6	141,160.6	5,263.6	2,033.7	105,476.7	6,819.2	17,877.7	427,616.5
2015 1	100.0	72,249.8	83,086.7	133,168.8	7,686.5	1,878.6	86,747.3	6,819.2	14,465.2	406,202.2
2	100.0	74,095.3	84,665.9	144,569.6	6,368.9	1,863.8	73,946.9	6,819.2	13,210.2	405,639.8
3	100.0	80,990.4	81,554.5	148,438.9	8,316.3	1,781.1	56,524.8	6,855.1	26,169.0	410,730.1
4	100.0	83,009.7	82,811.1	159,495.8	10,663.6	1,661.8	43,660.0	6,855.1	30,778.2	419,035.3
5	100.0	84,234.8	81,849.2	165,386.3	17,825.3	1,655.5	29,559.2	6,855.1	33,166.0	420,631.4
6	100.0	93,349.3	83,873.9	165,558.7	21,782.4	1,319.7	23,128.3	7,074.9	23,582.4	419,769.5
7	100.0	94,773.9	83,828.5	136,764.2	19,936.0	1,307.0	21,590.3	7,074.9	20,576.8	385,951.6
8	100.0	93,017.2	84,882.9	137,834.7	15,865.3	718.2	18,182.4	7,074.9	22,153.7	379,829.3
9	100.0	141,577.2	84,674.8	151,942.3	6,506.7	827.3	24,482.5	8,311.6	22,926.6	441,349.0
10	100.0	144,517.7	84,773.9	146,323.5	10,616.2	476.4	28,184.2	8,311.6	22,450.1	445,753.6
11	100.0	144,376.5	85,672.7	158,029.8	10,108.4	528.5	24,550.1	8,311.6	17,965.3	449,642.8
12	100.0	131,133.8	88,157.4	157,170.3	10,212.9	588.2	24,113.8	8,009.1	21,082.1	440,567.5
2016 1	100.0	129,560.2	93,644.5	163,035.4	4,317.4	574.0	24,177.3	8,009.1	17,515.6	440,933.4
2	100.0	129,747.4	91,184.1	168,434.3	8,243.1	548.9	23,735.8	8,009.1	13,028.4	443,031.1
3	100.0	101,862.6	88,187.7	161,895.4	10,254.1	563.5	21,291.3	7,370.6	17,508.1	409,033.4
4	100.0	102,424.2	89,393.6	161,216.8	8,617.8	625.2	19,343.1	7,370.6	14,107.4	403,198.7
5	100.0	102,836.0	89,955.0	157,452.6	13,955.0	998.3	15,386.2	7,370.6	20,393.9	408,447.6
6	100.0	107,695.7	93,585.2	163,692.9	9,905.3	752.5	15,123.7	7,521.8	20,454.0	418,831.1
7	100.0	109,463.6	91,259.9	165,952.8	9,687.1	1,105.9	13,613.6	7,521.8	13,079.4	411,784.2
8	100.0	110,174.1	91,059.0	157,265.3	19,261.9	1,175.8	13,648.3	7,521.8	12,056.0	412,262.2
9	100.0	123,214.1	92,177.3	170,160.9	5,551.2	916.8	10,633.1	7,759.2	13,718.4	424,230.8
10	100.0	123,210.3	92,442.3	172,292.5	10,388.7	847.2	5,650.5	7,759.2	11,415.0	424,105.7
11	100.0	123,832.4	92,684.0	175,717.3	4,242.2	395.8	6,638.5	7,759.2	11,517.0	422,886.5
12	100.0	144,856.7	97,751.3	170,247.3	9,293.1	331.8	8,602.1	8,118.1	11,798.2	451,098.7

* Effective from 15 March 2013, the General Reserve Fund, Other Reserves and Net Profit/(Loss) for the period are recorded as Reserves.

* Mulai 15 Mac 2013, Kumpulan Wang Rizab Am, Rizab Lain dan Untung/(Rugi) Bersih bagi tempoh tersebut dilaporkan sebagai Rizab.

1.6 Tabung-tabung Khas Bank Negara Malaysia
Bank Negara Malaysia's Special Funds

Jenis Tabung/Kemudahan Jaminan *Type of Fund/Guarantee Facility*	Tarikh ditubuhkan *Date established*	Jumlah peruntukkan (RM juta) *Fund allocation (RM million)*	Jumlah diluluskan *Amount approved* RM juta *RM million*		Bil. permohonan diluluskan *No. of appl. approved* *As at end Dec-15*		Jumlah dikeluarkan (a) *Amount drawdown (a)* RM juta *RM million*		Jumlah dibayar balik (b) *Amount repaid (b)*		Baki tertunggak (a)-(b) *Amount outstanding (a)-(b)*	
			Pada akhir bulan Dis-15 *As at end Dec-15*	Pada akhir bulan Dis-16 *As at end December-16*	Pada akhir bulan Dis-15	Pada akhir bulan Dis-16 *As at end December-16*	Pada akhir bulan Dis-15 *As at end Dec-15*	Pada akhir bulan Dis-16 *As at end December-16*	Pada akhir bulan Dis-15 *As at end Dec-15*	Pada akhir bulan Dis-16 *As at end December-16*	Pada akhir bulan Dis-15 *As at end Dec-15*	Pada akhir bulan Dis-16 *As at end December-16*
Tabung-tabung yang masih dibuka untuk permohonan baru *Funds that are open for new applications*												
1. Tabung Untuk Makanan/Fund for Food	4 Jan, 1993	300 [1/]	2,030.3	2,039.1	11,315	11,334	1,994.8	2,020.4	1,741.6	1,790.8	253.2	229.6
2. Tabung Usahawan Baru 2/New Entrepreneurs Fund 2	15 Jul, 2001	2,550 [2/]	4,542.2	4,674.4	8,038	8,328	4,360.5	4,501.3	3,826.2	3,965.6	534.3	535.7
3. Tabung Industri Kecil dan Sederhana 2/Fund for Small and Medium Industries 2	15 Apr, 2000	6,300 [3/]	19,690.4	21,307.9	28,747	30,765	18,697.2	20,470.2	14,186.8	14,987.6	4,510.4	5,482.6
4. Tabung Projek Usahawan Bumiputera - i*/Bumiputera Entrepreneur Project Fund - i*	1 Jul, 2009	300	743.7	921.6	1,101	1,302	430.5	537.8	347.1	464.4	83.4	73.4
5. Tabung Pembiayaan Mikro/Micro Enterprise Fund	4 Nov, 2008	200	355.2	431.8	16,929	20,355	353.0	427.6	230.0	284.0	123.0	143.5
Tabung-tabung / Kemudahan-kemudahan jaminan yang telah ditutup untuk permohonan baru *Funds / Guarantee facilities that have been closed for new applications*												
1. Tabung Pemulihan Usahawan/Enterprise Rehabilitation Fund	6 Feb., 1988	800 [3/]	289.0	289.0								
2. Tabung Projek Perumahan Terbengkalai/ Abandoned Housing Projects Fund	18 Dis, 1990	600	331.3	331.3								
1. Tabung Usahawan Baru/ New Entrepreneurs Fund	12 Dis, 1989	1250 [3/]	1,419.5	1,419.5	3,126	3,126	1,397.8	1,397.8	1,397.8	1,397.8	0.0	0.0
2. Tabung Khas Pelancongan/Special Fund for Tourism	10 Mac, 1990	200 [3/]	203.5	203.5	194	194	203.4	203.4	203.4	203.4	0.0	0.0
3. Tabung Penyusunan Semula Industri/Industrial Adjustment Fund	5 Feb, 1991	100	95.0	95.0	25	25	95.0	95.0	95.0	95.0	0.0	0.0
4. Tabung Industri Bumiputera/ Bumiputera Industrial Fund	4 Jan, 1993	100	94.7	94.7	99	99	90.8	90.8	90.8	90.8	0.0	0.0
5. Tabung Untuk Menyegerakan Pembiayaan Rumah Kos Rendah/Fund to Accelerate the Construction of Low-Cost Houses	29 Okt, 1993	500	297.2	297.2	54	54	297.2	297.2	297.2	297.2	0.0	0.0
6. Tabung Industri Kecil dan Sederhana/Fund for Small and Medium Industries	2 Jan, 1998	1850 [3/]	3,774.3	3,774.3	5,420	5,420	3,725.9	3,725.9	3,725.9	3,725.9	0.0	0.0
7. Skim Khas Perumahan Kos Rendah dan Sederhana/Special Scheme for Low and Medium Cost Houses	1 Mei, 1998	1000	609.1	609.1	96	96	585.2	585.2	585.2	585.2	0.0	0.0
8.Tabung Pemulihan Industri Kecil dan Sederhana/Rehabilitation Fund for Small and Medium Industries	23 Nov, 1998	330	335.8	335.8	306	306	333.7	333.7	333.7	333.7	0.0	0.0
9.Tabung Pemulihan & Pembangunan Usahawan/ Entrepreneurs Rehabilitaion & Development Fund	3 Jul, 2001	10	3.3	3.3	33	33	1.0	1.0	1.0	1.0	0.0	0.0
10. Kemudahan Jaminan Bantuan Khas/ Special Relief Guarantee Facility	21 Mei, 2003	1,000	48.8	48.8	85	85	-	-	-	-	-	-
11. Kemudahan Pembiayaan Perkapalan/ Ship Financing Facility	30 Okt, 1992	600	577.1	577.1	38	38	542.8	542.8	542.8	542.8	0.0	0.0
12. Tabung Pemulihan Perniagaan Kecil/Rehabilitation Fund for Small Businesses	1 Nov, 2003	200	18.2	18.2	37	37	16.4	16.4	14.8	14.9	1.6	1.5
13. Kemudahan Jaminan Bantuan Khas-2/Special Relief Guarantee Facility-2	8 Jan. 2007	500	472.4	472.4	4,640	4,640	-	-	-	-	-	-
14. Kemudahan Bantuan PKS/ SME Assistance Facility	1 Ogs, 2008	1,200	970.1	970.1	4,561	4,561	-	-	-	-	-	-
15. Kemudahan Pemodenan PKS/SME Modernisation Facility	1 Ogs, 2008		88.6	88.6	165	165	-	-	-	-	-	-
16. Skim Bantuan Jaminan PKS/SME Assistance Guarantee Scheme	3 Feb, 2009	2,000	2,097.9	2,097.9	9,557	9,557	-	-	-	-	-	-
17. Tabung Projek Usahawan Bumiputera/Bumiputera Entrepreneurs Project Fund	10 Feb, 2000	300	946.7	946.7	2,541	2,541	914.5	914.5	897.6	897.9	16.9	16.6
18. Kemudahan Bantuan Khas 2015/Special Relief Facility 2015	23-Jan-15	500 [4/]	138.1	137.8	933	930	135.5	136.4	0.9	17.7	134.6	118.6

[1] Tak termasuk jumlah ditukarkan ke ekuiti dalam Agro Bank (RM541j), dana pusingan (RM300j) dan baki akan dikembalikan kepada Perbendaharaan (RM148.1j)
Peruntukan RM300j dari BNM sahaja

[2] Tak termasuk peruntukan sebelum ini sebanyak RM300j kepada CGC

[3] Tak termasuk peruntukan sebelum ini sebanyak RM450j kepada CGC

[4] Peruntukan Kemudahan Bantuan Khas 2015 (KBK) asalnya dipindahkan dari Tabung Usahawan Baru 2 (TUB2) (RM250 juta) dan Tabung Industri Kecil dan Sederhana 2 (RM250 juta) pada 23 Januari 2015. Berikutan penutupan KBK pada 30 Jun 2015, peruntukan yang tidak digunakan dikembalikan ke kedua-dua tabung dalam bulan Jun 2016 manakala pinjaman diluluskan di bawah KBK akan dikembalikan kepada TUB2 apabila peminjam membuat bayaran kelak

[5] Tabung Pusingan.

[1/] *Excludes amounts converted to equity in Agro Bank (RM541m), rollover funds (RM300m) and balance to be returned to Treasury (RM148.1m) RM300m of the allocation from BNM only.*

[2/] *Excludes previous allocations of RM300m to CGC*

[3/] *Excludes previous allocations of RM450m to CGC*

[4/] *Special Relief Facility (SRF) allocation was originally transferred from New Entrepreneurs Fund 2 (NEF2) (RM250m) and Fund for Small and Medium Industries 2 (RM250m) on 23 Jan 2015. Following the closure of SRF on 30 June 2015, the unutilised amounts had been returned to both funds in June 2016 and the amount of loans approved under SRF will be returned to NEF2 upon repayments by customers.*

[5/] *Revolving funds.*

1.7 Sistem Perbankan: Penyata Aset
Banking System: Statement of Assets

RM juta / *RM million*

Pada Akhir Tempoh *End of Period*		Wang Tunai dan Kesamaan Tunai *Cash and Cash Equivalents*	Deposit yang Disimpan dan Repo Berbalik *Deposits Placed and Reverse Repos*		Simpanan Berkanun dengan Bank Negara Malaysia *Statutory Deposits with Bank Negara Malaysia*	Jumlah yang akan Diterima Daripada Institusi Kewangan Tertentu *Amount Due from Designated Financial Institutions*						Jumlah Akaun Pelaburan yang akan Diterima Daripada Institusi Kewangan Tertentu *Investment Account Due from Designated Financial Institutions*	Instrumen Deposit Boleh Niaga yang Dipegang *Negotiable Instrument Deposits Held*	Sekuriti Malaysia *Malaysian Securities*			Pinjaman dan Pendahuluan *Loans and Advances*	Harta Benda, Loji dan Kelengkapan *Property, Plant and Equipment*	Aset Lain *Other Assets*	Jumlah Aset *Total Assets*
			Baki Akaun Semasa dengan Bank Negara Malaysia *Balances in Current Account with Bank Negara Malaysia*	Deposit lain yang Disimpan dan Repo Berbalik *Other Deposits Placed and Reverse Repos*		Pemastautin *Residents*					Bukan Pemastautin *Non-Residents*			Bil Perbendaharaan *Treasury Bills*	Sekuriti Kerajaan *Government Securities*	Sekuriti Lain *Other Securities*				
						Bank Negara Malaysia Bank Negara Malaysia	Bank Perdagangan Commercial Banks	Bank-bank Islam Islamic Banks	Bank Pelaburan Investment Banks	Institusi Perbankan Lain Other Banking Institutions										
2015	12	29,151.72	692.8	31,503.0	48,729.3	107,924.99	21,897.50	18,228.29	6,931.94	4,026.77	89,653.1	25,508.7	63,401.9	1,670.6	43,576.7	250,369.3	1,423,806.8	5,827.9	181,385.3	2,354,286.6
2016	1	31,630.22	1,002.6	30,346.6	49,855.7	106,043.54	27,669.59	19,008.59	6,146.18	2,607.06	84,943.4	25,640.7	58,335.2	2,768.9	45,906.8	253,019.9	1,425,416.2	5,800.9	190,688.1	2,366,830.2
	2	29,678.95	920.9	28,190.4	41,896.0	118,872.99	29,494.75	18,910.75	6,309.83	2,306.59	95,426.7	26,667.0	56,130.2	3,528.4	48,855.4	264,204.3	1,428,218.4	5,818.6	180,529.3	2,385,959.4
	3	28,442.18	347.7	29,402.8	41,480.4	116,092.89	29,493.58	16,201.25	6,676.64	1,967.92	93,558.6	24,840.2	50,483.6	2,008.3	47,854.1	261,961.6	1,426,643.2	5,809.8	179,011.2	2,362,275.8
	4	28,297.45	684.9	31,115.4	43,351.8	112,434.90	31,070.05	19,603.93	6,314.55	1,886.76	88,228.5	26,292.6	45,208.8	1,775.3	49,706.6	263,382.1	1,424,927.9	6,090.3	171,803.2	2,352,174.8
	5	26,690.82	532.6	31,174.7	41,126.9	114,801.14	30,380.26	18,476.07	5,906.74	1,578.44	86,451.0	27,962.1	44,726.8	1,876.4	53,401.0	266,109.3	1,435,919.0	6,189.3	174,607.0	2,367,909.8
	6	29,861.56	1,246.5	32,227.2	42,007.5	117,694.58	35,355.98	22,193.37	6,741.48	2,042.44	90,300.9	28,388.2	44,825.0	2,105.4	51,108.8	266,870.8	1,442,611.0	6,192.5	177,001.3	2,398,774.6
	7	24,111.39	797.6	31,125.0	43,371.9	119,961.25	32,476.81	21,684.58	6,865.15	1,310.03	88,119.2	28,481.0	43,349.4	1,077.4	44,511.2	269,180.1	1,444,457.2	6,188.0	185,411.4	2,392,478.5
	8	22,807.57	588.9	32,324.7	42,789.8	113,356.67	29,185.84	19,061.63	7,420.35	1,281.17	79,857.2	28,411.5	42,227.3	676.8	48,348.9	270,254.7	1,449,458.9	6,191.6	165,710.2	2,359,953.6
	9	23,948.87	776.5	33,028.4	42,709.3	125,415.76	28,448.36	19,935.41	6,495.40	1,322.12	71,524.7	28,689.7	42,909.5	1,085.0	46,256.9	273,591.0	1,461,256.2	6,209.8	171,095.3	2,384,698.2
	10	24,404.21	1,165.5	30,430.6	42,293.9	128,947.30	28,007.84	19,280.56	5,216.55	983.93	75,069.8	29,019.7	39,144.9	1,062.3	46,219.0	274,030.7	1,470,843.3	6,211.9	165,800.1	2,388,132.1
	11	28,489.35	1,742.8	31,323.7	42,920.2	126,035.63	34,305.68	22,060.92	4,675.87	639.21	70,765.3	31,972.0	38,943.1	1,750.4	51,817.0	269,468.2	1,484,747.9	6,186.2	193,761.1	2,441,604.6
	12	26,877.82	1,438.3	34,209.9	42,968.2	116,565.41	33,980.43	20,729.17	5,505.56	2,218.84	66,467.8	34,809.6	48,666.8	2,420.7	52,536.8	265,670.1	1,499,109.4	6,227.9	183,201.9	2,443,604.6

Nota:
Sila rujuk pada Glosari untuk penjelasan lanjut mengenai beberapa item data.
Bermula 1 Julai 2015, bank Islam berlesen di bawah Akta Perkhidmatan Kewangan Islam 2013 (IFSA) dan bank berlesen dan bank pelaburan berlesen di bawah Akta Perkhidmatan Kewangan 2013 (FSA) yang dibenarkan di bawah seksyen 15 FSA untuk menjalankan perniagaan perbankan Islam dikehendaki menyiarkan secara berasingan wang yang diterima berasaskan deposit Islam atau akaun pelaburan. Sebelum 1 Julai 2015, jumlah yang dilaporkan bagi "Jumlah yang akan Diterima Daripada Institusi Kewangan Tertentu" termasuk deposit Islam disetuju terima di bawah Akta Bank Islam 1983 (IBA) yang dimansuhkan yang menggunakan kontrak Syariah yang berciri perkongsian keuntungan.
n.a Tidak diperoleh

Note:
Please refer to Glossary for further explanation on some of the data items
Beginning 1 July 2015, licensed Islamic banks under the Islamic Financial Services Act 2013 (IFSA) and licensed bank and licensed investment bank under the Financial Services Act 2013 (FSA) approved under section 15 of the FSA to carry on Islamic banking business are required to present separately monies accepted as Islamic deposit or investment account. Prior to 1 July 2015, the amounts reported in "Amount Due from Designated Financial Institutions" include Islamic deposits accepted under the repealed Islamic Banking Act 1983 (IBA) using profit-sharing contract.
n.a Not available

1.7.1 Sistem Perbankan Islam: Penyata Aset
Islamic Banking System: Statement of Assets

RM juta / *RM million*

Pada Akhir Tempoh *End of Period*	Wang Tunai dan Kesamaan Tunai *Cash and Cash Equivalents*	Deposit yang Disimpan dan Repo Berbalik *Deposits Placed and Reverse Repos*		Simpanan Berkanun dengan Bank Negara Malaysia *Statutory Deposits with Bank Negara Malaysia*	Jumlah yang akan Diterima Daripada Institusi Kewangan Tertentu *Amount Due from Designated Financial Institutions*						Jumlah Akaun Pelaburan yang akan Diterima Daripada Institusi Kewangan Tertentu *Investment Account Due from Designated Financial Institutions*	Instrumen Deposit Boleh Niaga yang Dipegang *Negotiable Instrument Deposits Held*	Sekuriti Malaysia *Malaysian Securities*			Pinjaman dan Pendahuluan *Loans and Advances*	Harta Benda, Loji dan Kelengkapan *Property, Plant and Equipment*	Aset Lain *Other Assets*	Jumlah Aset *Total Assets*
		Baki Akaun Semasa dengan Bank Negara Malaysia *Balances in Current Account with Bank Negara Malaysia*	Deposit lain yang Disimpan dan Repo Berbalik *Other Deposits Placed and Reverse Repos*		Pemastautin *Residents*					Bukan Pemastautin *Non-Residents*			Bil Perbendaharaan *Treasury Bills*	Sekuriti Kerajaan *Government Securities*	Sekuriti Lain *Other Securities*			
					Bank Negara Malaysia *Bank Negara Malaysia*	Bank Perdagangan *Commercial Banks*	Bank-bank Islam *Islamic Banks*	Bank Pelaburan *Investment Banks*	Institusi Perbankan Lain *Other Banking Institutions*									
2015 12	1,365.1	311.4	283.5	13,835.8	37,582.3	3,975.6	2,658.4	30.0	3,486.7	3,120.3	0.0	11,618.3	377.9	139.2	61,238.1	384,444.0	516.9	10,366.3	535,349.7
2016 1	1,740.9	444.9	282.6	14,032.6	36,702.5	4,866.0	3,560.3	110.0	2,117.1	2,706.3	0.0	8,946.0	315.0	130.6	62,450.0	386,185.4	509.1	10,741.2	535,840.6
2	2,180.4	296.3	286.3	11,461.2	39,600.4	4,462.0	3,249.6	87.5	1,586.6	2,500.3	0.0	8,382.0	384.4	132.4	61,736.4	388,790.3	505.5	10,412.0	536,053.6
3	2,470.4	53.5	279.9	11,925.5	42,861.1	3,907.6	2,396.0	0.0	1,393.8	2,330.2	0.0	8,819.4	375.9	125.3	59,952.7	390,815.2	506.0	8,868.6	537,081.1
4	2,990.9	422.1	273.2	11,778.8	43,142.0	4,362.6	4,961.3	0.0	1,629.7	2,445.7	0.0	8,924.5	164.0	115.0	59,271.3	392,230.7	502.9	8,421.3	541,636.0
5	2,227.8	146.6	276.4	11,775.8	47,099.8	3,219.7	4,736.7	0.0	1,130.9	2,639.5	0.0	9,227.2	149.2	120.5	60,949.5	397,313.0	495.5	9,313.8	550,822.1
6	2,561.8	627.8	277.9	12,090.7	46,416.2	2,877.6	6,640.6	0.0	1,483.5	2,457.5	0.0	8,626.1	149.7	118.2	61,901.6	401,793.2	499.3	9,924.4	558,446.3
7	2,855.3	313.6	266.7	11,960.9	46,630.1	3,982.5	6,498.3	0.0	774.3	2,375.3	0.0	9,010.4	150.1	78.8	61,832.8	402,617.7	489.4	9,562.3	559,398.6
8	1,949.3	76.3	285.5	11,898.4	41,373.3	4,639.7	4,511.5	0.0	899.0	2,206.2	0.0	8,325.1	150.4	78.5	63,031.4	403,897.4	488.0	7,732.5	551,542.5
9	1,891.3	100.0	290.0	12,081.2	46,843.0	3,852.7	4,749.6	49.5	983.9	2,301.8	0.0	7,916.8	104.0	80.0	64,853.6	407,857.5	480.4	8,714.2	563,149.6
10	1,569.9	56.1	299.7	12,042.9	46,868.0	4,238.8	3,482.3	0.0	622.5	2,485.9	0.0	7,263.1	104.2	80.6	64,852.0	412,200.6	481.4	10,399.6	567,047.6
11	1,934.1	61.5	276.0	12,138.2	45,623.3	4,640.9	3,957.7	0.0	532.8	2,554.4	0.0	7,180.8	54.2	83.6	64,662.7	419,475.1	481.1	9,296.5	572,953.0
12	1,714.6	52.1	295.5	12,468.9	39,723.6	4,717.7	3,582.8	0.0	1,959.5	2,540.4	0.0	10,746.2	219.3	83.9	64,942.1	428,065.3	468.3	9,977.8	581,558.2

Nota:
Sila rujuk pada Glosari untuk penjelasan lanjut mengenai beberapa item data.
Bermula 1 Julai 2015, bank Islam berlesen di bawah Akta Perkhidmatan Kewangan Islam 2013 (IFSA) dan bank berlesen dan bank pelaburan berlesen di bawah Akta Perkhidmatan Kewangan 2013 (FSA) yang dibenarkan di bawah seksyen 15 FSA untuk menjalankan perniagaan perbankan Islam dikehendaki menyiarkan secara berasingan wang yang diterima berasaskan deposit Islam atau akaun pelaburan. Sebelum 1 Julai 2015, jumlah yang dilaporkan bagi "Jumlah yang akan Diterima Daripada Institusi Kewangan Tertentu" termasuk deposit Islam disetuju terima di bawah Akta Bank Islam 1983 (IBA) yang dimansuhkan yang menggunakan kontrak Syariah yang berciri perkongsian keuntungan.
n.a Tidak diperoleh

Note:
Please refer to Glossary for further explanation on some of the data items
Beginning 1 July 2015, licensed Islamic banks under the Islamic Financial Services Act 2013 (IFSA) and licensed bank and licensed investment bank under the Financial Services Act 2013 (FSA) approved under section 15 of the FSA to carry on Islamic banking business are required to present separately monies accepted as Islamic deposit or investment account. Prior to 1 July 2015, the amounts reported in "Amount Due from Designated Financial Institutions" include Islamic deposits accepted under the repealed Islamic Banking Act 1983 (IBA) using profit-sharing contract.
n.a Not available

1.8 Kumpulan-Kumpulan Wang Insurans Hayat[1] dan Am[2]: Penyata Aset
Life and General Insurance Funds : Statement of Assets

Dialihkan ke Jadual MSB 4.1
Shifted to MSB Table 4.1

1.9 Sistem Perbankan: Penyata Ekuiti dan Liabiliti
Banking System: Statement of Equities and Liabilities

RM juta / *RM million*

Pada Akhir Tempoh / *End of Period*	Modal dan Rizab / *Total Equities*	Jumlah Liabiliti / *Total Liabilities*															Jumlah Ekuiti dan Liabiliti / *Total Equities and Liabilities*
		Jumlah Deposit / *Total Deposits*			Jumlah yang akan Dibayar kepada Institusi Kewangan Tertentu / *Amount Due to Designated Financial Institutions*						Jumlah Akaun Pelaburan / *Total Investment Account*		Penerimaan Belum Bayar / *Acceptances Payable*	Bil Belum Bayar / *Bills Payable*		Tanggungan Lain / *Other Liabilities*	
		Deposit dalam Kumpulan Wang Pelaburan Baru / *Deposits under the New Investment Fund*	Akaun Deposit Khas / *Special Deposit Account*	Lain-lain / *Others*	Pemastautin / *Residents*					Bukan Pemastautin / *Non-Residents*	Akaun Pelaburan dari Pengguna / *Investment Account of customers*	Jumlah Akaun Pelaburan yang akan Dibayar kepada Institusi Kewangan Tertentu / *Investment Account Due to Designated Financial Institutions*		Pemastautin / *Residents*	Bukan Pemastautin / *Non-Residents*		
					Bank Negara Malaysia / *Bank Negara Malaysia*	Bank Perdagangan / *Commercial Banks*	Bank-bank Islam / *Islamic Banks*	Bank Pelaburan / *Investment Banks*	Institusi Perbankan Lain / *Other Banking Institutions*								
2015 12	246,080.8	16,647.4	0.9	1,653,746.5	345.5	38,241.5	6,604.5	1,422.9	4,945.5	86,027.7	20,347.7	26,165.3	1,349.9	4,120.6	34.7	248,205.0	2,354,286.6
2016 1	251,630.9	16,676.5	0.7	1,641,807.7	175.1	41,449.9	8,319.5	1,122.4	6,396.5	85,543.9	25,711.1	26,286.2	1,497.7	4,252.1	40.9	255,919.1	2,366,830.2
2	252,508.6	16,942.1	0.7	1,653,530.8	3,849.6	42,773.0	7,407.2	1,248.0	5,659.1	88,609.1	25,164.0	27,324.3	2,562.9	4,324.1	30.1	254,025.7	2,385,959.4
3	252,920.7	16,613.2	0.6	1,651,725.1	629.2	43,125.8	6,166.1	798.8	4,934.3	82,491.6	28,019.8	25,452.7	2,435.9	4,236.7	28.4	242,696.8	2,362,275.8
4	254,818.5	16,121.0	1.3	1,643,462.1	52.2	43,149.5	9,041.6	1,228.0	5,592.6	80,323.1	29,835.7	26,905.5	2,261.1	3,918.0	36.9	235,427.7	2,352,174.8
5	257,628.8	16,469.6	1.2	1,654,955.1	2,533.4	40,698.3	8,751.6	1,147.6	4,117.2	78,393.2	32,017.8	28,610.2	2,007.4	3,904.0	28.0	236,646.5	2,367,909.8
6	260,457.8	16,674.9	0.6	1,658,444.4	4,848.0	49,535.8	10,232.7	1,076.1	4,329.8	83,285.0	36,195.7	29,047.1	1,283.7	4,069.6	31.6	239,261.7	2,398,774.6
7	262,577.6	17,063.9	0.8	1,637,276.3	1,441.6	45,741.9	10,342.1	664.5	5,508.6	84,937.6	38,550.1	29,149.4	1,198.4	4,031.8	34.1	253,959.6	2,392,478.5
8	263,966.1	16,925.6	0.7	1,637,691.7	1,672.7	42,366.3	9,477.6	780.2	4,776.6	79,566.5	35,961.1	29,080.8	2,316.7	3,822.3	22.9	231,525.8	2,359,953.6
9	264,727.4	18,118.0	0.7	1,656,946.8	1,296.0	40,808.1	7,580.2	572.0	4,018.5	83,962.3	34,881.3	29,369.7	2,192.9	3,863.2	24.7	236,336.3	2,384,698.2
10	266,549.1	18,485.8	0.9	1,662,635.4	58.0	41,146.6	6,965.8	1,389.7	5,992.3	76,341.6	37,436.9	29,710.6	1,688.6	3,593.9	23.4	236,113.7	2,388,132.1
11	264,683.1	24,821.4	1.0	1,657,352.5	146.4	49,522.7	8,326.1	675.6	5,583.2	86,680.9	40,161.9	32,751.5	1,275.5	4,025.3	30.2	265,567.2	2,441,604.6
12	268,878.5	24,994.9	1.1	1,670,450.9	280.0	46,566.1	8,450.1	819.0	4,188.3	88,299.6	37,234.6	35,468.9	1,129.5	3,600.7	34.8	252,997.6	2,443,604.6

Nota:
Sila rujuk pada Glosari untuk penjelasan lanjut mengenai beberapa item data.
Bermula 1 Julai 2015, bank Islam berlesen di bawah Akta Perkhidmatan Kewangan Islam 2013 (IFSA) dan bank berlesen dan bank pelaburan berlesen di bawah Akta Perkhidmatan Kewangan 2013 (FSA) yang dibenarkan di bawah seksyen 15 FSA untuk menjalankan perniagaan perbankan Islam dikehendaki menyiarkan secara berasingan wang yang diterima berasaskan deposit Islam atau akaun pelaburan. Sebelum 1 Julai 2015, jumlah yang dilaporkan bagi "Jumlah Deposit" dan "Jumlah yang akan Dibayar kepada Institusi Kewangan Tertentu" termasuk deposit Islam disetuju terima di bawah Akta Bank Islam 1983 (IBA) yang dimansuhkan yang menggunakan kontrak Syariah yang berciri perkongsian keuntungan.
n.a Tidak diperoleh

Note:
Please refer to Glossary for further explanation on some of the data items
Beginning 1 July 2015, licensed Islamic banks under the Islamic Financial Services Act 2013 (IFSA) and licensed bank and licensed investment bank under the Financial Services Act 2013 (FSA) approved under section 15 of the FSA to carry on Islamic banking business are required to present separately monies accepted as Islamic deposit or investment account. Prior to 1 July 2015, the amounts reported in "Total Deposits" and "Amount Due to Designated Financial Institutions" include Islamic deposits accepted under the repealed Islamic Banking Act 1983 (IBA) using profit-sharing contract.
n.a Not available

1.9.1 Sistem Perbankan Islam: Penyata Ekuiti dan Liabiliti
Islamic Banking System - Statement of Equities and Liabilities

RM juta / *RM million*

Pada Akhir Tempoh / *End of Period*		Modal dan Rizab / *Total Equities*	Jumlah Liabiliti / *Total Liabilities*																Jumlah Ekuiti dan Liabiliti / *Total Equities and Liabilities*
			Jumlah Deposit / *Total Deposits*			Jumlah yang akan Dibayar kepada Institusi Kewangan Tertentu / Amount Due to Designated Financial Institutions						Jumlah Akaun Pelaburan / *Total Investment Account*		Pelbagai Pinjaman / *Miscellaneous Borrowing*	Pelbagai Terbitan Hutang Sekuriti / *Miscellaneous Debt Securities Issued*	Penerimaan Belum Bayar / *Acceptances Payable*	Penerimaan Belum Bayar / *Bills Payable*		Tanggungan Lain / *Other Liabilities*	
			Deposit dalam Kumpulan Wang Pelaburan Baru / *Deposits under the New Investment Fund*	Akaun Deposit Khas / *Special Deposit Account*	Lain-lain / *Others*	Pemastautin / *Residents*					Bukan Pemastautin / *Non-Residents*	Akaun Pelaburan dari Pengguna / *Investment Account of customers*	Jumlah Akaun Pelaburan yang akan Dibayar kepada Institusi Kewangan Tertentu / *Investment Account Due to Designated Financial Institutions*				Pemastautin / *Residents*	Bukan Pemastautin / *Non-Residents*	
						Bank Negara Malaysia / *Bank Negara Malaysia*	Bank Perdagangan / *Commercial Banks*	Bank-bank Islam / *Islamic Banks*	Bank Pelaburan / *Investment Banks*	Institusi Perbankan Lain / *Other Banking Institutions*									
2015	12	37,844.9	2,231.3	0.1	400,429.2	158.8	12,983.7	2,787.9	673.5	3,089.6	3,277.6	20,347.7	26,165.3	12,198.0	500.0	625.0	284.1	0.0	11,752.9	535,349.7
2016	1	38,733.9	2,265.0	0.1	393,003.3	29.0	12,759.3	3,721.0	36.6	4,486.4	2,643.8	25,711.1	26,286.2	12,159.0	500.0	594.5	272.7	0.0	12,638.9	535,840.6
	2	39,071.2	2,398.0	0.1	393,656.1	0.0	12,807.6	3,226.0	142.1	4,146.1	2,049.9	25,164.0	27,324.3	13,170.0	500.0	619.8	458.5	0.0	11,319.9	536,053.6
	3	39,361.4	2,469.6	0.1	397,530.2	0.0	10,994.0	2,404.7	54.5	3,507.6	1,886.9	28,019.8	25,452.7	12,116.0	500.0	562.8	740.1	0.0	11,480.6	537,081.1
	4	39,009.4	2,565.2	0.1	396,412.3	0.0	12,463.8	4,506.6	74.2	4,046.3	1,912.2	29,835.7	26,905.5	11,826.8	500.0	542.2	409.5	0.0	10,626.1	541,636.0
	5	39,364.5	2,661.8	0.1	402,334.0	825.9	10,850.1	5,545.0	67.3	2,852.1	1,909.7	32,017.8	28,610.2	11,896.6	500.0	556.1	472.5	0.0	10,358.2	550,822.1
	6	39,656.5	2,682.1	0.1	399,679.2	1,208.9	12,412.1	7,253.5	10.5	3,034.9	2,339.6	36,195.7	29,047.1	11,711.7	500.0	566.7	498.9	0.0	11,648.9	558,446.3
	7	40,538.3	2,809.1	0.1	399,650.9	0.0	11,820.1	6,329.3	75.8	4,034.4	1,904.6	38,550.1	29,149.4	11,725.9	505.0	572.4	516.3	0.0	11,216.8	559,398.5
	8	41,132.5	2,886.6	0.1	396,130.8	0.0	11,351.0	4,613.3	94.2	3,347.2	1,801.8	35,961.1	29,080.8	12,072.6	505.0	590.8	355.5	0.0	11,619.1	551,542.5
	9	41,300.4	3,220.8	0.1	409,906.5	0.0	12,023.1	3,673.5	99.5	2,320.1	1,751.5	34,881.3	29,369.7	11,657.5	505.0	536.6	382.4	0.0	11,521.6	563,149.6
	10	41,740.8	3,314.4	0.1	408,686.7	0.0	13,039.8	2,761.2	83.0	3,755.6	1,705.8	37,436.9	29,710.6	11,370.8	505.0	580.8	219.1	0.0	12,136.9	567,047.6
	11	41,344.5	4,819.0	0.1	403,952.4	0.0	14,976.3	3,554.5	71.1	2,849.2	1,876.5	40,161.9	32,751.5	11,690.9	1,005.0	611.5	331.8	0.0	12,956.8	572,953.0
	12	42,242.8	4,925.7	0.1	413,092.0	0.0	14,132.0	3,654.6	20.5	2,002.3	1,940.7	37,234.6	35,528.9	11,760.0	1,005.0	625.7	206.4	0.0	13,187.0	581,558.2

Nota:
Sila rujuk pada Glosari untuk penjelasan lanjut mengenai beberapa item data.
Bermula 1 Julai 2015, bank Islam berlesen di bawah Akta Perkhidmatan Kewangan Islam 2013 (IFSA) dan bank berlesen dan bank pelaburan berlesen di bawah Akta Perkhidmatan Kewangan 2013 (FSA) yang dibenarkan di bawah seksyen 15 FSA untuk menjalankan perniagaan perbankan Islam dikehendaki menyiarkan secara berasingan wang yang diterima berasaskan deposit Islam atau akaun pelaburan. Sebelum 1 Julai 2015, jumlah yang dilaporkan bagi "Jumlah Deposit" dan "Jumlah yang akan Dibayar kepada Institusi Kewangan Tertentu" termasuk deposit Islam disetuju terima di bawah Akta Bank Islam 1983 (IBA) yang dimansuhkan yang menggunakan kontrak Syariah yang berciri perkongsian keuntungan.
n.a Tidak diperoleh

Note:
Please refer to Glossary for further explanation on some of the data items
Beginning 1 July 2015, licensed Islamic banks under the Islamic Financial Services Act 2013 (IFSA) and licensed bank and licensed investment bank under the Financial Services Act 2013 (FSA) approved under section 15 of the FSA to carry on Islamic banking business are required to present separately monies accepted as Islamic deposit or investment account. Prior to 1 July 2015, the amounts reported in "Total Deposits" and "Amount Due to Designated Financial Institutions" include Islamic deposits accepted under the repealed Islamic Banking Act 1983 (IBA) using profit-sharing contract.
n.a Not available

1.10 Sistem Perbankan: Pinjaman yang Dipohon Mengikut Tujuan
Banking System: Loans Applied by Purpose

RM juta / *RM million*

Tempoh / *Period*		Pembelian sekuriti / *Purchase of securities*	Pembelian kenderaan pengangkutan / *Purchase of transport vehicle*	yang mana: Pembelian kereta penumpang / *of which: Purchase of passenger cars*	Pembelian harta kediaman / *Purchase of residential property*	Pembelian harta bukan kediaman / *Purchase of non-residential property*	Pembelian aset tetap selain tanah dan bangunan / *Purchase of fixed assets other than land and building*	Kegunaan persendirian / *Personal uses*	Kad kredit / *Credit cards*	Pembelian barangan pengguna / *Purchase of consumer durable goods*	Pembinaan / *Construction*	Modal kerja / *Working capital*	Tujuan lain[1] / *Other purpose* [1]	Jumlah pinjaman dipohon / *Total loans applied*
2015	1	4,107.9	8,270.9	7,906.3	16,324.3	8,238.1	569.2	4,324.2	1,991.1	13.3	2,728.2	10,711.8	2,255.8	59,534.7
	2	4,004.7	6,152.3	5,945.0	11,855.0	6,902.9	559.4	3,330.8	1,781.1	9.5	2,088.6	8,518.1	2,461.6	47,664.0
	3	2,897.2	8,905.0	8,277.5	18,172.6	8,072.7	481.6	4,776.0	2,211.1	11.0	3,966.8	18,029.0	3,812.5	71,335.4
	4	2,895.4	6,901.3	6,586.4	18,809.1	10,042.2	729.7	4,907.0	2,595.2	16.9	3,895.7	15,226.6	2,415.9	68,435.0
	5	1,883.3	6,483.0	6,176.6	17,431.8	7,730.6	644.0	5,406.4	2,673.8	16.8	4,182.7	17,494.1	2,458.9	66,405.3
	6	1,951.4	8,168.7	7,878.5	19,296.8	8,382.0	338.9	6,133.9	3,146.9	0.7	3,471.4	20,787.8	1,705.0	73,383.6
	7	1,657.8	7,909.9	7,176.2	18,668.3	7,733.6	689.9	5,903.8	3,150.9	0.6	3,545.0	20,694.2	4,686.1	74,640.0
	8	1,831.1	6,994.8	6,674.5	18,298.1	7,384.6	290.5	5,918.7	3,240.6	0.4	3,667.9	25,030.7	2,780.7	75,438.1
	9	2,656.2	7,242.7	6,766.0	18,120.2	7,435.4	2,270.2	6,109.3	3,509.4	0.4	3,288.6	16,565.4	7,556.0	74,753.7
	10	2,335.1	7,824.6	7,517.6	18,161.5	7,028.6	432.9	6,604.8	3,722.1	0.4	2,960.0	22,004.5	9,665.0	80,739.3
	11	2,454.6	8,086.0	7,333.8	16,015.8	6,199.0	927.5	5,894.5	3,238.9	12.2	2,802.3	22,656.8	3,221.5	71,509.2
	12	1,553.5	7,404.2	7,172.8	14,878.4	5,833.4	517.9	5,958.5	3,333.4	3.1	2,412.4	17,066.8	4,424.6	63,386.1
2016	1	2,727.8	7,169.0	6,820.0	15,268.5	6,420.3	366.9	5,989.1	3,219.9	6.3	2,587.3	17,680.2	3,609.3	65,044.5
	2	1,829.6	5,223.7	4,954.0	12,074.5	5,756.5	306.7	4,549.0	2,468.2	21.5	3,361.3	12,661.5	2,194.3	50,446.7
	3	2,636.9	7,380.9	6,915.6	19,182.0	6,802.5	308.9	6,185.2	3,792.9	0.8	3,476.5	19,095.3	3,176.4	72,038.2
	4	1,900.0	6,744.5	6,362.4	18,224.9	6,348.0	505.4	5,624.3	3,889.7	0.7	1,551.4	14,884.0	4,644.8	64,317.6
	5	2,623.1	6,441.4	6,209.0	18,430.9	7,117.2	3,704.7	4,480.6	4,094.0	0.0	3,471.6	19,097.7	2,574.7	72,035.9
	6	3,409.5	8,391.8	7,811.7	17,932.3	7,034.1	504.6	4,687.8	4,125.3	0.1	6,545.4	18,456.4	5,138.1	76,225.5
	7	1,974.9	5,710.4	5,468.3	16,467.7	6,876.7	490.3	4,371.3	3,802.1	0.0	3,293.3	16,087.7	2,120.9	61,195.4
	8	2,906.5	7,409.3	7,095.6	20,619.6	8,034.5	1,003.9	5,546.4	4,573.1	0.4	2,920.3	17,406.5	4,087.5	74,508.0
	9	3,109.0	6,401.4	6,162.2	18,523.8	6,143.8	572.4	4,969.0	4,125.5	0.1	2,910.5	16,841.1	4,653.2	68,249.8
	10	3,353.4	6,935.3	6,634.2	18,142.3	7,039.0	1,018.2	5,330.3	4,124.0	0.1	2,258.7	17,642.3	3,201.6	69,045.2
	11	2,929.8	7,359.6	7,085.5	17,858.2	7,195.7	514.4	4,961.1	4,240.0	0.0	3,420.9	18,887.8	3,896.0	71,263.5
	12	1,773.1	8,189.3	7,093.7	14,480.5	5,169.5	1,078.3	4,230.0	3,767.4	0.1	2,723.5	14,301.2	2,621.9	58,334.8

Nota: Berkuatkuasa April 2006, berikutan daripada pengelasan semula Sistem Statistik Institusi Perbankan (FISS), pinjaman/pembiayaan mengikut sektor ekonomi/industri meliputi pelanggan bukan isirumah, manakala pinjaman mengikut tujuan pula meliputi pinjaman kepada semua pelanggan. Oleh itu, pinjaman kepada bukan isirumah akan ditunjukkan dalam sektor ekonomi/industri dan tujuan. Pinjaman mengikut sektor (sektor ekonomi/industri + sektor isirumah = Pinjaman mengikut tujuan (Jumlah pinjaman).
1 Termasuk pinjaman untuk tujuan penggabungan dan pengambilalihan

Notes With effect from April 2006, following reclassifications under the Financial Institutions Statistical System (FISS), loans/financing by economic sector/industry encompasses non-household customers while loans by purpose encompasses loans to all customers. Therefore, a loan to a non-household customer will be reflected in both economic sector/industry and purpose. Loans by sector (economic sector/industry + household sector) = Loans by purpose (Total loans).
1 Includes loans for purpose of mergers and acquisition

1.11 Sistem Perbankan: Pinjaman yang Dipohon Mengikut Sektor
Banking System: Loans Applied by Sectors

RM juta / *RM million*

Tempoh / *Period*		Pertanian primer / *Primary agriculture*	Perlombongan dan kuari / *Mining and quarrying*	Perkilangan (termasuk asas tani) / *Manufacturing (including agro-based)*	Elektrik, gas dan bekalan air / *Electricity, gas and water supply*	Perdagangan borong & runcit, restoran dan hotel / *Wholesale & retail trade, and restaurants & hotels*	Pembinaan / *Construction*	Harta tanah / *Real estate*	Pengangkutan, penyimpanan dan komunikasi / *Transport, storage and communication*	Aktiviti kewangan, insurans dan perniagaan / *Finance, insurance and business activities*	Pendidikan, kesihatan dan lain-lain / *Education, health & others*	Sektor isirumah[2] / *Household sector*[2]	Sektor t.d.d.l.[3] / *Other sector n.e.c*[3]	Jumlah pinjaman dipohon / *Total loans applied*
2015	1	882.5	239.5	3,757.3	74.3	4,547.2	4,055.3	4,455.4	1,068.1	2,484.6	880.5	36,031.3	1,058.8	59,534.7
	2	2,232.6	882.3	2,935.3	275.4	2,737.8	3,442.7	3,023.7	1,159.1	3,028.2	877.5	26,598.4	471.0	47,664.0
	3	3,921.7	945.8	3,788.2	781.4	4,882.8	5,477.1	4,945.9	989.6	6,253.2	1,465.1	37,473.6	411.1	71,335.4
	4	2,618.5	908.1	4,780.5	73.0	5,393.2	5,419.3	5,251.2	1,009.8	3,458.4	2,079.5	36,613.6	830.0	68,435.0
	5	1,268.6	75.9	4,005.6	987.4	4,808.4	6,726.2	5,519.4	1,252.7	4,912.6	2,227.0	34,269.0	352.6	66,405.3
	6	1,479.5	196.5	3,436.5	133.4	5,683.0	4,692.6	6,415.8	1,192.2	3,694.9	4,150.9	39,512.9	2,795.4	73,383.6
	7	1,541.6	883.5	3,850.3	3,130.1	5,732.9	5,659.0	5,888.3	1,754.4	5,742.4	1,761.3	37,706.8	989.5	74,640.0
	8	955.5	283.5	4,377.1	85.1	5,734.4	5,166.9	6,354.3	994.6	11,542.4	2,551.4	36,846.3	546.6	75,438.1
	9	2,127.1	198.4	5,291.0	2,938.2	5,909.1	6,224.6	4,609.6	813.3	7,196.5	1,247.0	37,369.6	829.2	74,753.7
	10	1,781.0	1,909.5	4,740.6	2,870.7	5,474.1	5,139.3	4,614.6	1,214.3	7,385.1	4,130.7	39,028.7	2,450.8	80,739.3
	11	1,726.2	706.6	4,343.1	1,698.7	6,277.6	5,235.5	5,065.2	1,524.4	7,095.3	1,028.6	35,388.3	1,419.7	71,509.2
	12	1,171.7	2,290.9	3,654.0	1,068.2	4,460.5	4,696.5	4,851.3	1,792.9	3,458.1	1,198.7	33,602.9	1,140.3	63,386.1
2016	1	613.6	122.2	3,050.8	3,143.5	3,939.1	4,654.4	2,999.8	2,585.6	4,286.9	3,184.0	34,695.9	1,768.8	65,044.5
	2	713.6	111.7	3,401.7	578.5	3,810.8	4,922.7	3,830.1	1,783.9	2,585.0	1,438.5	26,367.9	902.2	50,446.7
	3	1,137.6	373.3	4,018.3	632.4	4,925.7	5,462.2	5,310.0	794.2	7,271.8	2,868.9	38,821.7	422.1	72,038.2
	4	1,630.5	167.2	4,136.2	1,995.0	5,539.6	4,252.7	3,093.1	2,320.3	2,751.3	967.6	36,847.1	616.9	64,317.6
	5	1,560.0	79.2	4,934.3	191.7	5,184.5	7,112.6	4,550.9	7,393.0	3,665.7	1,203.6	35,879.8	280.7	72,035.9
	6	1,158.3	402.5	8,531.2	306.6	5,135.4	9,709.7	7,072.3	1,389.4	3,190.8	1,673.3	37,136.3	519.6	76,225.5
	7	1,277.6	398.6	4,238.0	267.4	5,192.3	4,869.8	4,918.7	1,089.9	5,178.1	1,086.6	32,395.3	283.1	61,195.4
	8	1,618.1	653.2	6,267.6	109.3	6,048.6	6,823.0	5,026.5	1,713.4	3,208.8	1,671.8	40,969.1	398.4	74,508.0
	9	1,784.0	73.6	5,397.5	666.4	4,933.9	5,184.4	4,611.7	3,221.6	4,303.4	668.9	36,721.8	682.6	68,249.8
	10	1,124.9	163.2	4,237.0	479.8	5,456.4	5,170.7	5,494.7	2,066.4	4,532.6	2,222.9	37,154.8	941.7	69,045.2
	11	946.3	1,264.3	4,630.1	547.8	5,738.9	4,119.0	5,850.7	3,283.7	3,848.1	2,689.1	37,629.0	716.3	71,263.5
	12	336.1	1,112.2	4,237.1	31.0	4,209.6	3,699.8	4,763.3	1,589.6	4,225.7	1,166.3	31,413.4	1,550.6	58,334.8

Nota: Berkuatkuasa April 2006, berikutan daripada pengelasan semula Sistem Statistik Institusi Perbankan (FISS), pinjaman/pembiayaan mengikut sektor ekonomi/industri meliputi pelanggan bukan isirumah, manakala pinjaman mengikut tujuan pula meliputi pinjaman kepada semua pelanggan. Oleh itu, pinjaman kepada bukan isirumah akan ditunjukkan dalam sektor ekonomi/industri dan tujuan. Pinjaman mengikut sektor (sektor ekonomi/industri + sektor isirumah = Pinjaman mengikut tujuan (Jumlah pinjaman).

1 Definisi bagi sektor ekonomi/industri adalah berdasarkan Klasifikasi Standard Perindustrian Malaysia 2000 (MSIC 2000).

2 Sektor isirumah = Jumlah tujuan pinjaman mengikut tujuan kepada isirumah.

3 Termasuk pinjaman kepada perniagaan individu.

Notes With effect from April 2006, following reclassifications under the Financial Institutions Statistical System (FISS), loans/financing by economic sector/industry encompasses non-household customers while loans by purpose encompasses loans to all customers. Therefore, a loan to a non-household customer will be reflected in both economic sector/industry and purpose. Loans by sector (economic sector/industry + household sector) = Loans by purpose (Total loans).

1 The definitions of the economic sectors/industries are based on the Malaysian Standard Industrial Classification (MSIC) 2000.

2 Household sector = total loans by purpose to households.

3 Includes loans to individual businesses.

1.12 Sistem Perbankan: Pinjaman yang Diluluskan Mengikut Tujuan
Banking System: Loans Approved by Purpose

RM juta / *RM million*

Tempoh / *Period*		Pembelian sekuriti / *Purchase of securities*	Pembelian kenderaan pengangkutan / *Purchase of transport vehicle*	yang mana: Pembelian kereta penumpang / *of which: Purchase of passenger cars*	Pembelian harta kediaman / *Purchase of residential property*	Pembelian harta bukan kediaman / *Purchase of non-residential property*	Pembelian aset tetap selain tanah dan bangunan / *Purchase of fixed assets other than land and building*	Kegunaan persendirian	Kad kredit / *Credit cards*	Pembelian barangan pengguna / *Purchase of consumer durable goods*	Pembinaan / *Construction*	Modal kerja / *Working capital*	Tujuan lain[1] / *Other purpose* [1]	Jumlah pinjaman diluluskan / *Total loans approved*
2015	1	2,867.8	4,563.4	4,301.5	8,868.0	4,210.4	682.6	1,338.3	1,136.4	10.3	949.7	5,153.8	1,211.4	30,992.2
	2	2,509.9	4,008.9	3,878.9	6,524.6	2,603.8	468.9	1,047.0	980.0	8.0	1,923.1	5,290.8	1,381.3	26,746.2
	3	2,258.8	5,356.8	4,860.9	8,912.8	4,630.4	786.8	1,428.0	1,192.1	5.4	1,618.9	7,926.6	2,145.3	36,261.8
	4	1,816.9	4,154.9	3,944.6	9,839.0	3,988.4	364.2	1,500.3	1,335.7	6.8	2,353.0	6,364.0	997.9	32,721.1
	5	1,323.4	3,859.6	3,657.2	8,560.6	2,891.6	456.9	1,381.8	1,354.8	6.8	931.3	8,324.0	2,211.2	31,302.1
	6	1,421.2	4,425.2	4,242.9	10,025.0	3,396.4	198.9	1,577.9	1,684.2	0.3	1,347.2	11,568.5	2,855.3	38,500.1
	7	1,171.3	4,342.1	4,142.6	8,957.0	3,061.0	281.3	1,421.4	1,466.2	0.1	1,024.0	9,535.9	1,595.5	32,855.7
	8	1,221.4	3,882.2	3,714.5	8,895.2	3,010.6	148.9	1,576.6	1,413.5	0.2	1,620.0	7,791.7	1,857.5	31,417.7
	9	1,183.7	3,914.4	3,740.6	8,655.1	2,982.1	428.6	1,701.4	1,441.2	0.0	1,150.6	7,955.6	2,812.2	32,224.9
	10	1,871.5	4,149.7	3,973.5	8,889.6	3,135.4	277.0	1,825.3	1,652.9	0.0	2,012.8	8,659.6	2,766.7	35,240.7
	11	1,499.0	3,908.8	3,737.2	7,936.6	2,248.8	516.9	1,756.6	1,378.3	0.0	669.2	8,207.6	3,243.7	31,365.6
	12	1,150.2	4,185.5	4,005.8	7,348.5	2,249.5	149.1	1,672.2	1,472.2	0.2	2,322.9	9,616.2	3,428.8	33,595.3
2016	1	1,664.2	4,330.8	3,790.6	5,853.8	2,344.9	221.1	1,259.0	1,436.0	0.0	918.6	4,325.0	4,314.4	26,667.7
	2	1,287.6	2,862.0	2,736.2	5,116.5	1,901.0	214.7	1,115.4	1,123.7	27.2	1,064.9	6,318.6	1,218.8	22,250.4
	3	1,304.7	3,464.8	3,263.1	7,686.9	3,420.3	177.0	1,510.7	1,442.4	0.1	317.7	7,341.7	1,200.3	27,866.6
	4	1,374.2	3,483.1	3,084.3	7,311.3	2,331.0	257.7	1,351.0	1,406.6	0.0	1,052.4	7,109.6	1,427.2	27,104.0
	5	1,975.0	3,432.3	3,145.2	7,603.2	2,309.8	319.8	1,382.0	1,487.1	0.5	2,362.2	9,309.2	1,815.3	31,996.1
	6	1,781.3	4,445.8	3,901.1	7,860.4	3,260.9	360.3	1,483.7	1,503.6	0.1	1,457.5	7,020.3	1,185.9	30,360.0
	7	953.1	3,258.8	3,103.3	7,031.5	3,418.5	241.0	1,137.3	1,386.3	0.1	1,179.6	7,189.7	680.1	26,476.0
	8	1,644.2	3,933.8	3,763.1	8,624.1	2,651.9	371.1	1,670.5	1,692.4	8.2	2,198.1	7,191.2	1,562.0	31,547.5
	9	1,687.6	3,526.1	3,369.1	8,113.3	2,419.7	483.4	1,606.1	1,492.2	0.1	1,950.7	5,963.2	2,334.3	29,576.6
	10	2,785.7	3,460.1	3,238.6	8,039.6	2,952.2	583.6	1,644.8	1,699.6	0.1	1,582.0	9,004.1	2,097.5	33,849.2
	11	2,133.8	3,472.5	3,296.6	7,951.1	3,050.3	288.9	1,453.7	1,781.4	0.0	655.1	7,345.7	1,796.1	29,928.7
	12	744.2	3,864.9	3,531.3	6,359.2	2,847.6	279.6	1,173.1	1,587.3	0.0	1,392.0	9,160.8	1,881.0	29,289.7

Nota: Berkuatkuasa April 2006, berikutan daripada pengelasan semula Sistem Statistik Institusi Perbankan (FISS), pinjaman/pembiayaan mengikut sektor ekonomi/industri meliputi pelanggan bukan isirumah, manakala pinjaman mengikut tujuan pula meliputi pinjaman kepada semua pelanggan. Oleh itu, pinjaman kepada bukan isirumah akan ditunjukkan dalam sektor ekonomi/industri dan tujuan. Pinjaman mengikut sektor (sektor ekonomi/industri + sektor isirumah = Pinjaman mengikut tujuan (Jumlah pinjaman).
1 Termasuk pinjaman untuk tujuan penggabungan dan pengambilalihan

Notes With effect from April 2006, following reclassifications under the Financial Institutions Statistical System (FISS), loans/financing by economic sector/industry encompasses non-household customers while loans by purpose encompasses loans to all customers. Therefore, a loan to a non-household customer will be reflected in both economic sector/industry and purpose. Loans by sector (economic sector/industry + household sector) = Loans by purpose (Total loans).
1 Includes loans for purpose of mergers and acquisition

1.13 Sistem Perbankan: Pinjaman yang Diluluskan Mengikut Sektor[1]
Banking System: Loans Approved by Sector [1]

RM juta / *RM million*

Tempoh / *Period*		Pertanian primer / *Primary agriculture*	Perlombongan dan kuari / *Mining and quarrying*	Perkilangan (termasuk asas tani) / *Manufacturing (including agro-based)*	Elektrik, gas dan bekalan air / *Electricity, gas and water supply*	Perdagangan borong & runcit, restoran dan hotel / *Wholesale & retail trade, and restaurants & hotels*	Pembinaan / *Construction*	Harta tanah / *Real estate*	Pengangkutan, penyimpanan dan komunikasi / *Transport, storage and communication*	Aktiviti kewangan, insurans dan perniagaan / *Finance, insurance and business activities*	Pendidikan, kesihatan dan lain-lain / *Education, health & others*	Sektor isirumah[2] / *Household sector [2]*	Sektor t.d.d.l.[3] / *Other sector n.e.c [3]*	Jumlah pinjaman diluluskan / *Total loans approved*
2015	1	1,180.2	332.3	2,144.3	113.9	1,946.5	1,955.6	1,785.2	470.3	1,050.3	275.8	19,520.6	217.3	30,992.2
	2	281.7	1,015.6	1,261.1	9.1	1,267.0	1,019.6	2,664.0	1,360.9	2,216.0	104.0	15,289.9	257.2	26,746.2
	3	2,455.3	158.3	2,417.4	792.3	1,961.4	1,703.8	2,617.1	642.9	3,051.1	713.4	19,321.1	427.7	36,261.8
	4	330.8	36.2	1,939.5	53.3	2,602.2	2,556.6	3,023.2	537.3	1,077.9	1,207.2	19,121.0	235.8	32,721.1
	5	869.0	52.2	2,115.2	728.3	2,086.8	2,401.3	2,895.7	206.8	1,729.7	817.0	17,025.7	374.3	31,302.1
	6	2,426.9	157.7	2,512.9	231.5	3,025.8	2,504.4	2,172.1	671.4	1,930.3	3,239.5	19,373.5	254.1	38,500.1
	7	907.0	116.6	2,008.1	475.7	3,011.3	2,144.0	2,758.9	640.4	1,625.5	1,411.2	17,557.2	199.8	32,855.7
	8	603.4	122.5	1,710.0	150.7	2,629.2	1,891.0	3,275.0	811.3	1,692.0	812.8	17,449.4	270.5	31,417.7
	9	396.3	67.3	2,794.7	906.7	2,083.1	2,057.8	3,238.9	539.8	1,787.3	591.3	17,477.2	284.7	32,224.9
	10	705.1	106.0	2,027.9	876.4	2,573.9	2,102.2	3,142.3	571.1	3,520.6	669.3	18,859.1	86.6	35,240.7
	11	491.8	232.9	2,164.7	51.8	2,819.3	1,526.5	1,947.9	377.9	3,235.6	1,849.1	16,597.7	70.3	31,365.6
	12	498.2	2,149.2	1,860.5	1,114.0	1,742.3	2,620.2	3,005.3	435.0	3,109.6	1,134.4	15,765.3	161.2	33,595.3
2016	1	748.3	45.2	1,202.3	3.5	1,338.3	1,601.7	1,631.1	935.4	1,154.0	3,896.2	14,067.3	44.3	26,667.7
	2	252.1	5.9	1,277.6	426.6	1,533.6	1,744.1	1,555.7	1,117.1	1,859.1	728.5	11,649.4	100.8	22,250.4
	3	679.3	161.0	1,627.5	618.8	1,935.7	1,352.1	1,884.3	344.2	2,035.0	1,321.5	15,260.0	647.0	27,866.6
	4	1,003.0	219.6	1,435.7	202.5	1,808.1	2,167.3	2,285.2	1,098.8	1,985.6	298.7	14,514.3	85.2	27,104.0
	5	532.7	48.0	2,148.0	50.4	2,187.6	2,273.5	2,104.6	5,150.1	2,145.1	324.2	14,968.8	63.0	31,996.1
	6	815.8	256.8	1,916.2	25.0	2,132.1	1,972.5	2,877.1	693.0	2,121.7	1,037.4	16,271.7	240.5	30,360.0
	7	853.3	163.8	1,982.3	28.6	1,895.1	2,288.1	2,627.9	590.3	1,896.9	165.6	13,901.0	83.2	26,476.0
	8	646.3	33.6	2,356.4	343.4	1,739.4	2,895.3	2,314.7	853.0	1,764.4	961.6	17,364.9	274.4	31,547.5
	9	1,496.0	27.1	2,269.8	16.8	1,664.4	3,008.1	2,144.5	807.5	1,584.2	198.6	16,319.0	40.8	29,576.6
	10	230.2	468.3	1,619.6	20.5	3,087.7	2,252.1	3,045.3	1,798.9	2,102.7	1,930.0	16,492.7	801.2	33,849.2
	11	1,173.1	243.2	2,215.2	207.9	2,446.8	2,119.9	2,702.6	423.8	1,334.6	364.3	16,632.5	64.8	29,928.7
	12	616.8	108.4	1,603.6	8.2	1,746.4	2,057.4	3,090.0	284.3	5,091.7	1,091.9	13,551.9	39.1	29,289.7

Nota: Berkuatkuasa April 2006, berikutan daripada pengelasan semula Sistem Statistik Institusi Perbankan (FISS), pinjaman/pembiayaan mengikut sektor ekonomi/industri meliputi pelanggan bukan isirumah, manakala pinjaman mengikut tujuan pula meliputi pinjaman kepada semua pelanggan. Oleh itu, pinjaman kepada bukan isirumah akan ditunjukkan dalam sektor ekonomi/industri dan tujuan. Pinjaman mengikut sektor (sektor ekonomi/industri + sektor isirumah = Pinjaman mengikut tujuan (Jumlah pinjaman).
Pecahan mengikut sektor ekonomi/industri dan tujuan adalah berbeza dengan klasifikasi terdahulu di bawah Jadual 1.13.1 (sila rujuk Glosari untuk maklumat lanjut).
1 Definisi bagi sektor ekonomi/industri adalah berdasarkan Klasifikasi Standard Perindustrian Malaysia 2000 (MSIC 2000).
2 Sektor isirumah = Jumlah tujuan pinjaman mengikut tujuan kepada isirumah.
3 Termasuk pinjaman kepada perniagaan individu.

Notes With effect from April 2006, following reclassifications under the Financial Institutions Statistical System (FISS), loans/financing by economic sector/industry encompasses non-household customers while loans by purpose encompasses loans to all customers. Therefore, a loan to a non-household customer will be reflected in both economic sector/industry and purpose. Loans by sector (economic sector/industry + household sector) = Loans by purpose (Total loans).
The breakdown by economic sectors/industries and purpose is not strictly comparable to the previous classification in Table 1.13.1 (please refer to the Glossary for further details).
1 The definitions of the economic sectors/industries are based on the Malaysian Standard Industrial Classification (MSIC) 2000.
2 Household sector = total loans by purpose to households.
3 Includes loans to individual businesses.

1.14 Sistem Perbankan: Pinjaman yang Dikeluarkan Mengikut Tujuan
Banking System: Loans Disbursed by Purpose

RM juta / *RM million*

Tempoh / *Period*		Pembelian sekuriti / *Purchase of securities*	Pembelian kenderaan pengangkutan / *Purchase of transport vehicle*	yang mana: Pembelian kereta penumpang / *of which: Purchase of passenger cars*	Pembelian harta kediaman / *Purchase of residential property*	Pembelian harta bukan kediaman / *Purchase of non-residential property*	Pembelian aset tetap selain tanah dan bangunan / *Purchase of fixed assets other than land and building*	Kegunaan persendirian / *Personal uses*	Kad kredit / *Credit cards*	Pembelian barangan pengguna / *Purchase of consumer durable goods*	Pembinaan / *Construction*	Modal kerja / *Working capital*	Tujuan lain[1] / *Other purpose* [1]	Jumlah pinjaman dikeluarkan / *Total loans disbursed*
2015	1	2,860.7	4,367.7	3,887.2	7,865.3	4,937.1	491.2	2,212.4	9,230.8	48.7	2,991.2	52,457.3	4,050.3	91,512.8
	2	2,354.9	4,229.7	3,837.1	6,790.6	4,197.0	280.9	2,337.8	8,187.4	40.4	2,860.5	42,253.0	3,598.7	77,131.0
	3	2,789.6	5,010.1	4,623.3	7,996.8	6,843.8	308.2	2,619.9	10,297.1	55.5	3,161.6	53,816.0	5,879.2	98,777.8
	4	2,767.6	3,996.1	3,300.6	8,526.5	4,353.4	338.5	2,678.5	8,202.4	58.1	2,359.6	45,169.5	4,257.9	82,708.3
	5	1,996.6	3,960.3	3,515.6	7,135.0	3,996.1	233.1	2,428.8	8,581.5	10.5	2,363.0	49,090.9	3,030.0	82,825.8
	6	1,577.8	4,448.3	3,987.8	7,937.2	5,005.4	482.8	2,444.8	8,911.8	8.7	2,823.0	56,763.6	7,821.1	98,224.4
	7	1,882.9	4,735.4	4,328.3	7,378.3	4,544.7	258.4	2,322.2	9,021.0	7.9	2,394.4	50,111.3	3,996.4	86,653.1
	8	1,597.4	3,998.5	3,591.9	6,994.3	3,478.8	720.4	2,386.7	8,819.9	6.5	2,285.3	53,510.2	4,339.9	88,138.1
	9	1,575.7	4,314.6	3,770.8	7,257.4	4,798.7	176.7	2,518.6	8,836.9	4.6	2,880.3	59,716.5	6,732.7	98,812.7
	10	1,983.0	4,315.0	3,822.6	7,937.6	4,808.4	328.2	2,628.7	9,269.9	4.9	2,621.2	51,470.8	4,269.9	89,637.8
	11	1,863.5	4,064.8	3,607.3	7,630.4	3,176.3	214.3	2,452.7	9,246.4	4.9	2,352.0	48,861.9	5,431.4	85,298.5
	12	2,049.4	4,420.2	4,036.3	7,792.0	3,837.5	404.7	2,753.4	10,463.4	6.0	2,868.3	64,758.0	9,044.3	108,397.2
2016	1	1,925.3	4,127.2	3,721.3	7,456.5	4,152.9	264.7	2,150.9	9,729.3	4.8	2,397.3	51,692.2	7,871.9	91,772.9
	2	1,788.6	3,162.4	2,840.7	6,299.2	3,261.0	113.0	2,257.1	8,383.1	3.7	2,194.6	47,306.1	3,220.3	77,989.1
	3	2,605.5	3,696.6	3,284.8	7,773.0	4,302.6	166.5	2,258.5	9,433.0	3.5	2,364.6	53,713.4	5,884.3	92,201.5
	4	2,711.3	3,509.3	3,127.9	6,702.0	3,793.5	287.8	2,139.5	8,897.0	4.3	1,954.3	47,640.7	3,704.8	81,344.4
	5	2,373.6	3,705.5	3,114.7	6,854.1	3,419.0	187.9	2,516.1	9,326.8	4.0	2,099.5	54,164.9	3,862.2	88,513.6
	6	1,880.0	4,204.3	3,620.0	6,937.7	4,194.1	643.3	2,562.4	9,052.4	3.8	2,584.8	52,641.3	4,872.3	89,576.5
	7	1,930.8	3,961.7	3,348.3	5,810.7	3,144.8	207.1	1,903.4	9,705.7	4.7	1,972.9	46,576.0	1,929.0	77,146.7
	8	2,359.4	4,191.7	3,710.6	7,066.3	3,522.6	504.6	2,424.3	9,465.0	6.3	2,246.8	48,623.7	2,410.5	82,821.1
	9	2,383.8	4,057.5	3,561.0	6,693.4	3,898.9	239.4	2,280.7	9,427.5	4.2	2,806.4	56,551.8	4,008.9	92,352.6
	10	5,066.2	3,951.4	3,477.3	6,580.4	3,562.5	590.5	2,327.3	9,369.8	3.4	2,675.0	50,478.7	3,268.0	87,873.4
	11	5,189.2	3,945.0	3,390.7	7,192.4	3,972.2	370.8	2,388.4	9,673.8	4.1	2,660.1	56,114.8	1,966.5	93,477.3
	12	1,699.0	3,859.5	3,459.2	7,003.0	3,783.3	243.9	2,445.5	10,899.5	4.5	2,748.0	66,412.3	4,349.6	103,448.0

Nota: Berkuatkuasa April 2006, berikutan daripada pengelasan semula Sistem Statistik Institusi Perbankan (FISS), pinjaman/pembiayaan mengikut sektor ekonomi/industri meliputi pelanggan bukan isirumah, manakala pinjaman mengikut tujuan pula meliputi pinjaman kepada semua pelanggan. Oleh itu, pinjaman kepada bukan isirumah akan ditunjukkan dalam sektor ekonomi/industri dan tujuan. Pinjaman mengikut sektor (sektor ekonomi/industri + sektor isirumah = Pinjaman mengikut tujuan (Jumlah pinjaman).
1 Termasuk pinjaman untuk tujuan penggabungan dan pengambilalihan

Notes With effect from April 2006, following reclassifications under the Financial Institutions Statistical System (FISS), loans/financing by economic sector/industry encompasses non-household customers while loans by purpose encompasses loans to all customers. Therefore, a loan to a non-household customer will be reflected in both economic sector/industry and purpose. Loans by sector (economic sector/industry + household sector) = Loans by purpose (Total loans).
1 Includes loans for purpose of mergers and acquisition

1.15 Sistem Perbankan: Pinjaman yang Dikeluarkan Mengikut Sektor
Banking System: Loans Disbursed by Sectors

RM juta / *RM million*

Tempoh / *Period*		Pertanian primer / *Primary agriculture*	Perlombongan dan kuari / *Mining and quarrying*	Perkilangan (termasuk asas tani) / *Manufacturing (including agro-based)*	Elektrik, gas dan bekalan air / *Electricity, gas and water supply*	Perdagangan borong & runcit, restoran dan hotel / *Wholesale & retail trade, and restaurants & hotels*	Pembinaan / *Construction*	Harta tanah / *Real estate*	Pengangkutan, penyimpanan dan komunikasi / *Transport, storage and communication*	Aktiviti kewangan, insurans dan perniagaan / *Finance, insurance and business activities*	Pendidikan, kesihatan dan lain-lain / *Education, health & others*	Sektor isirumah[2] / *Household sector*[2]	Sektor t.d.d.l.[3] / *Other sector n.e.c*[3]	Jumlah pinjaman dikeluarkan / *Total loans disbursed*
2015	1	2,706.0	3,891.7	16,915.1	608.1	17,078.7	5,633.1	4,117.1	1,203.5	8,409.8	3,773.4	26,375.0	801.3	91,512.8
	2	2,250.9	1,967.7	14,457.2	630.2	12,873.6	5,050.3	4,167.9	2,588.8	8,041.7	748.0	23,333.3	1,021.3	77,131.0
	3	3,864.7	1,179.2	19,075.3	572.5	17,034.4	6,673.5	4,988.7	2,322.7	8,467.9	1,562.8	28,701.7	4,334.4	98,777.8
	4	2,470.4	794.5	16,428.4	661.2	15,693.9	5,144.6	3,529.1	2,315.0	6,092.0	1,312.7	25,216.8	3,049.7	82,708.3
	5	3,778.7	1,478.3	16,541.1	1,226.9	14,738.2	4,546.2	4,663.8	1,433.2	8,337.2	881.9	23,447.3	1,753.0	82,825.8
	6	4,432.9	1,617.4	18,784.0	642.2	18,532.1	5,658.5	3,858.7	2,923.3	8,723.3	3,638.2	24,836.7	4,577.3	98,224.4
	7	3,138.2	544.0	16,958.8	673.5	17,235.6	5,677.2	4,206.1	2,058.6	6,115.1	1,846.8	24,780.0	3,419.2	86,653.1
	8	3,129.9	2,319.6	17,700.2	607.2	15,850.6	4,407.9	5,906.3	1,892.2	7,390.4	1,264.5	23,287.8	4,381.4	88,138.1
	9	3,878.0	777.0	19,701.9	590.6	17,659.3	5,675.1	4,640.5	1,772.1	10,941.0	768.6	24,122.2	8,286.4	98,812.7
	10	3,111.2	1,347.9	17,047.5	681.0	17,672.2	5,387.3	4,591.1	1,869.7	7,703.1	1,285.8	25,423.0	3,518.1	89,637.8
	11	2,924.3	750.1	15,804.9	520.7	16,546.5	5,002.3	3,774.8	972.3	9,959.1	878.5	24,704.9	3,460.2	85,298.5
	12	4,166.5	3,759.3	20,514.4	1,468.8	18,519.2	6,274.4	4,903.2	1,188.0	13,949.3	2,526.1	26,667.1	4,461.0	108,397.2
2016	1	3,879.7	541.0	17,806.9	560.7	16,175.1	5,632.5	4,249.3	1,074.5	9,612.4	3,821.6	24,930.0	3,489.2	91,772.9
	2	3,224.0	723.9	15,351.3	517.8	14,522.3	4,727.2	3,938.5	2,219.6	7,699.8	1,190.2	21,433.4	2,440.9	77,989.1
	3	4,050.3	514.0	15,703.5	1,230.7	16,748.9	6,518.2	4,433.5	2,101.7	11,013.6	2,428.1	24,552.2	2,906.7	92,201.5
	4	3,564.1	565.0	15,021.6	882.3	15,686.1	4,954.6	5,527.1	1,295.6	8,271.4	1,023.6	22,602.6	1,950.3	81,344.4
	5	3,036.7	726.8	16,806.8	1,178.6	16,434.5	5,020.9	3,973.7	5,375.6	9,025.0	1,050.8	23,430.1	2,453.9	88,513.6
	6	4,546.8	780.7	17,436.6	504.9	16,978.1	6,191.7	5,232.4	1,576.3	9,021.6	2,087.2	23,650.8	1,569.4	89,576.5
	7	3,394.3	415.7	15,981.4	612.1	15,277.8	5,560.9	3,429.0	1,539.4	5,671.7	1,517.1	21,931.7	1,815.5	77,146.7
	8	3,002.3	927.8	17,072.6	583.5	17,081.3	5,573.0	4,162.2	1,803.9	5,734.4	993.4	24,447.4	1,439.2	82,821.1
	9	4,554.5	826.3	17,996.4	691.8	17,379.1	5,832.8	5,765.4	2,070.7	10,060.3	1,834.3	23,577.6	1,763.3	92,352.6
	10	3,483.6	1,050.3	15,736.4	626.0	16,549.1	6,100.6	4,580.6	3,257.8	7,888.9	2,941.1	23,405.4	2,253.5	87,873.4
	11	3,084.5	842.2	17,189.6	855.1	17,317.4	5,270.6	5,270.4	4,879.5	11,147.5	1,111.3	24,745.4	1,763.9	93,477.3
	12	4,027.6	419.1	20,142.3	744.0	18,216.5	6,036.1	6,302.9	2,020.5	14,768.7	2,539.6	24,803.3	3,427.3	103,448.0

Nota: Berkuatkuasa April 2006, berikutan daripada pengelasan semula Sistem Statistik Institusi Perbankan (FISS), pinjaman/pembiayaan mengikut sektor ekonomi/industri meliputi pelanggan bukan isirumah, manakala pinjaman mengikut tujuan pula meliputi pinjaman kepada semua pelanggan. Oleh itu, pinjaman kepada bukan isirumah akan ditunjukkan dalam sektor ekonomi/industri dan tujuan. Pinjaman mengikut sektor (sektor ekonomi/industri + sektor isirumah = Pinjaman mengikut tujuan (Jumlah pinjaman).
Pecahan mengikut sektor ekonomi/industri dan tujuan adalah berbeza dengan klasifikasi terdahulu di bawah Jadual 1.15.1 (sila rujuk Glosari untuk maklumat lanjut).
1 Definisi bagi sektor ekonomi/industri adalah berdasarkan Klasifikasi Standard Perindustrian Malaysia 2000 (MSIC 2000).
2 Sektor isirumah = Jumlah tujuan pinjaman mengikut tujuan kepada isirumah.
3 Termasuk pinjaman kepada perniagaan individu.

Notes With effect from April 2006, following reclassifications under the Financial Institutions Statistical System (FISS), loans/financing by economic sector/industry encompasses non-household customers while loans by purpose encompasses loans to all customers. Therefore, a loan to a non-household customer will be reflected in both economic sector/industry and purpose. Loans by sector (economic sector/industry + household sector) = Loans by purpose (Total loans).
The breakdown by economic sectors/industries and purpose is not strictly comparable to the previous classification in Table 1.15.1 (please refer to the Glossary for further details).
1 The definitions of the economic sectors/industries are based on the Malaysian Standard Industrial Classification (MSIC) 2000.
2 Household sector = total loans by purpose to households.
3 Includes loans to individual businesses.

1.16 Sistem Perbankan: Pinjaman yang Dibayar Mengikut Tujuan
Banking System: Loans Repaid by Purpose

RM juta / *RM million*

Tempoh / *Period*		Pembelian sekuriti / *Purchase of securities*	Pembelian kenderaan pengangkutan / *Purchase of transport vehicle*	yang mana: Pembelian kereta penumpang / *of which: Purchase of passenger cars*	Pembelian harta kediaman / *Purchase of residential property*	Pembelian harta bukan kediaman / *Purchase of non-residential property*	Pembelian aset tetap selain tanah dan bangunan / *Purchase of fixed assets other than land and building*	Kegunaan persendirian / *Personal uses*	Kad kredit / *Credit cards*	Pembelian barangan pengguna / *Purchase of consumer durable goods*	Pembinaan / *Construction*	Modal kerja / *Working capital*	Tujuan lain[1] / *Other purpose* [1]	Jumlah pinjaman dibayar / *Total loans repaid*
2015	1	2,728.2	4,279.8	3,759.9	5,050.6	3,963.0	289.4	2,535.8	9,789.6	23.3	2,917.1	54,915.3	4,559.5	91,051.6
	2	1,970.0	3,929.3	3,426.4	4,547.1	3,617.5	383.2	2,181.5	8,455.3	23.6	2,507.3	39,777.3	7,299.6	74,691.5
	3	2,665.4	4,454.2	4,002.2	4,848.4	3,660.0	257.6	2,338.0	10,757.9	26.1	3,628.6	50,987.3	6,241.2	89,864.7
	4	3,287.9	4,242.9	3,706.9	4,989.5	3,747.4	372.5	2,210.6	9,374.3	26.5	2,097.9	47,035.7	4,038.7	81,424.0
	5	2,296.7	4,139.1	3,635.2	4,402.6	3,780.6	302.2	2,121.2	9,017.1	9.6	2,277.4	43,759.6	2,594.9	74,701.0
	6	2,093.2	4,318.0	3,755.5	4,656.0	3,705.7	625.5	2,282.2	9,216.4	6.5	2,956.1	51,047.3	6,348.3	87,255.1
	7	2,480.9	4,329.7	3,814.4	4,689.1	3,817.1	271.5	2,211.0	9,453.5	6.5	1,968.1	50,444.4	4,180.4	83,852.3
	8	2,526.9	4,127.5	3,635.8	4,424.0	4,078.2	260.3	2,162.0	8,881.3	9.1	1,906.2	46,326.6	3,823.7	78,525.7
	9	1,891.5	4,340.9	3,825.9	4,659.5	3,449.4	257.9	2,187.0	9,334.5	8.1	2,192.4	58,463.7	6,104.4	92,889.2
	10	1,845.5	4,528.4	3,848.3	4,702.3	3,977.2	554.4	2,251.8	9,602.3	6.9	2,070.0	50,325.1	5,258.4	85,122.3
	11	2,075.8	4,255.4	3,707.6	4,507.5	4,338.4	567.5	2,141.6	9,110.2	5.1	1,648.6	50,064.4	7,131.5	85,846.1
	12	1,706.0	4,469.1	3,977.5	4,604.0	3,641.9	570.4	2,489.6	10,148.8	5.8	2,426.1	57,257.1	8,591.8	95,910.5
2016	1	2,877.9	4,311.7	3,777.5	4,463.0	4,008.3	450.6	2,367.7	9,869.4	4.8	2,165.7	53,726.0	8,420.8	92,665.8
	2	2,213.2	4,071.9	3,597.2	4,503.8	3,415.7	234.7	2,074.3	9,638.8	5.3	1,720.5	47,877.8	4,012.7	79,768.7
	3	4,620.9	4,564.9	4,044.5	5,576.3	3,471.7	320.5	2,294.3	10,386.5	5.1	1,993.6	52,784.8	6,271.8	92,290.4
	4	3,387.3	4,232.5	3,740.9	4,729.2	3,747.9	328.0	2,216.7	9,277.7	5.2	1,976.5	52,375.8	3,235.5	85,512.3
	5	2,248.2	4,531.0	4,008.7	5,024.2	3,757.9	349.8	2,368.8	9,779.1	5.4	2,176.2	49,951.2	3,040.3	83,232.1
	6	2,294.0	4,449.6	3,851.7	4,695.3	3,444.0	354.8	2,220.4	9,478.3	3.8	2,325.5	52,317.9	4,039.9	85,623.5
	7	2,448.1	4,287.7	3,745.1	4,400.1	3,479.6	282.2	2,248.7	9,253.9	6.0	2,032.9	47,628.7	2,334.4	78,402.4
	8	2,471.6	4,538.0	3,942.1	4,949.1	3,886.1	643.0	2,323.4	9,919.0	4.9	1,828.7	49,077.2	2,708.7	82,349.8
	9	2,361.6	4,487.7	3,880.8	4,827.0	3,532.8	384.6	2,416.5	9,657.3	3.6	2,616.0	53,219.9	3,207.7	86,714.7
	10	2,494.0	4,499.5	3,914.1	4,743.6	3,601.5	277.9	2,321.7	9,745.5	5.6	2,437.3	50,984.7	2,760.6	83,871.9
	11	3,833.2	4,411.7	3,825.1	4,889.4	3,728.9	357.1	2,534.5	9,818.2	8.0	2,453.4	50,491.2	2,977.1	85,502.8
	12	2,198.3	4,435.9	3,915.7	4,746.7	3,309.7	332.4	2,328.8	10,464.6	3.7	2,905.0	59,713.6	5,029.5	95,468.1

Nota: Berkuatkuasa April 2006, berikutan daripada pengelasan semula Sistem Statistik Institusi Perbankan (FISS), pinjaman/pembiayaan mengikut sektor ekonomi/industri meliputi pelanggan bukan isirumah, manakala pinjaman mengikut tujuan pula meliputi pinjaman kepada semua pelanggan. Oleh itu, pinjaman kepada bukan isirumah akan ditunjukkan dalam sektor ekonomi/industri dan tujuan. Pinjaman mengikut sektor (sektor ekonomi/industri + sektor isirumah = Pinjaman mengikut tujuan (Jumlah pinjaman).
1 Termasuk pinjaman untuk tujuan penggabungan dan pengambilalihan

Notes With effect from April 2006, following reclassifications under the Financial Institutions Statistical System (FISS), loans/financing by economic sector/industry encompasses non-household customers while loans by purpose encompasses loans to all customers. Therefore, a loan to a non-household customer will be reflected in both economic sector/industry and purpose. Loans by sector (economic sector/industry + household sector) = Loans by purpose (Total loans).
1 Includes loans for purpose of mergers and acquisition

1.17 Sistem Perbankan: Pinjaman yang Dibayar Mengikut Sektor
Banking System: Loans Repaid by Sectors

RM juta / *RM million*

Tempoh / *Period*		Pertanian primer / *Primary agriculture*	Perlombongan dan kuari / *Mining and quarrying*	Perkilangan (termasuk asas tani) / *Manufacturing (including agro-based)*	Elektrik, gas dan bekalan air / *Electricity, gas and water supply*	Perdagangan borong & runcit, restoran dan hotel / *Wholesale & retail trade, and restaurants & hotels*	Pembinaan / *Construction*	Harta tanah / *Real estate*	Pengangkutan, penyimpanan dan komunikasi / *Transport, storage and communication*	Aktiviti kewangan, insurans dan perniagaan / *Finance, insurance and business activities*	Pendidikan, kesihatan dan lain-lain / *Education, health & others*	Sektor isirumah[2] / *Household sector*[2]	Sektor t.d.d.l.[3] / *Other sector n.e.c*[3]	Jumlah pinjaman dibayar / *Total loans repaid*
2015	1	2,414.7	1,883.5	17,665.4	552.3	17,283.4	6,327.6	4,280.6	1,861.0	10,228.4	925.6	23,310.3	4,318.8	91,051.6
	2	2,213.1	2,057.6	15,659.8	2,522.1	12,757.7	4,745.7	3,746.8	1,555.7	5,501.3	2,772.5	20,275.9	883.6	74,691.5
	3	3,272.3	1,002.6	19,793.6	600.9	15,790.7	5,619.4	3,797.2	2,200.1	8,279.8	887.1	24,211.6	4,409.2	89,864.7
	4	2,492.6	745.2	16,601.4	1,249.4	14,953.8	5,049.8	4,059.8	1,824.6	6,736.1	1,901.4	22,719.7	3,090.4	81,424.0
	5	2,417.7	733.1	16,464.0	880.7	14,215.3	4,357.7	3,957.0	1,411.1	6,300.8	1,370.1	20,962.8	1,630.7	74,701.0
	6	4,117.8	2,082.5	17,213.9	624.1	17,439.4	6,456.9	3,135.8	3,172.6	7,994.9	1,183.3	21,677.9	2,156.0	87,255.1
	7	3,137.8	652.5	17,993.4	626.1	16,364.0	4,926.7	4,242.4	1,752.4	6,868.7	1,825.9	22,065.2	3,397.2	83,852.3
	8	2,660.6	978.0	15,969.9	658.0	14,701.8	4,497.4	4,444.4	1,817.4	8,449.7	738.0	21,031.8	2,578.6	78,525.7
	9	3,657.1	725.3	19,197.7	527.2	17,254.4	5,007.6	3,528.4	1,613.1	10,066.1	1,051.7	21,621.0	8,639.7	92,889.2
	10	3,014.8	1,543.7	17,498.3	603.0	17,955.9	4,999.3	3,831.8	1,394.0	7,494.1	899.2	22,016.0	3,872.2	85,122.3
	11	3,038.4	683.6	16,867.8	1,791.8	16,732.7	4,262.6	4,519.2	1,965.1	7,982.4	3,124.8	21,231.4	3,646.2	85,846.1
	12	4,185.8	3,380.8	19,002.1	511.2	17,723.3	4,920.6	3,507.1	2,242.5	11,080.5	2,125.8	22,544.1	4,686.6	95,910.5
2016	1	4,140.5	980.4	18,048.2	496.0	17,240.6	5,554.5	3,384.4	1,327.8	9,734.7	4,042.9	23,165.4	4,550.4	92,665.8
	2	3,039.9	746.0	15,734.9	593.3	14,953.5	4,424.2	3,489.2	2,436.0	8,243.8	1,149.5	21,788.5	3,170.1	79,768.7
	3	5,424.8	446.9	15,696.4	3,405.2	16,548.2	5,650.4	3,828.8	2,411.4	9,970.1	1,349.5	24,867.2	2,691.6	92,290.4
	4	3,770.2	930.8	15,439.3	732.4	15,688.6	4,842.1	5,149.5	1,833.2	11,449.2	1,201.4	21,880.8	2,594.9	85,512.3
	5	2,545.9	658.1	16,283.0	705.4	16,203.4	5,327.8	3,683.7	4,540.9	6,465.9	1,400.3	22,980.0	2,437.7	83,232.1
	6	4,030.2	610.1	17,363.9	810.6	17,077.4	5,858.5	4,353.2	1,695.0	7,450.0	1,849.4	21,952.1	2,573.2	85,623.5
	7	3,524.6	462.0	16,462.0	566.1	15,638.0	4,752.3	4,086.0	1,341.5	7,599.3	889.3	21,198.2	1,883.2	78,402.4
	8	2,777.3	790.8	17,020.7	800.7	16,667.3	6,166.7	4,352.4	2,029.9	6,035.4	1,053.6	23,040.9	1,613.9	82,349.8
	9	4,451.6	816.4	17,301.0	626.5	16,439.5	5,143.2	4,096.2	2,101.0	10,480.3	1,530.2	22,346.9	1,381.8	86,714.7
	10	3,609.4	723.8	15,773.0	662.0	16,784.4	5,648.7	4,729.1	1,963.1	8,240.7	1,942.8	22,018.4	1,776.5	83,871.9
	11	2,830.4	1,083.9	16,969.8	698.7	16,573.8	4,975.2	4,319.3	2,454.6	8,879.6	2,442.0	22,600.1	1,675.5	85,502.8
	12	4,614.2	611.9	19,389.4	762.2	17,796.4	6,112.4	5,161.9	1,864.3	12,506.7	2,714.5	22,288.2	1,645.9	95,468.1

Nota: Berkuatkuasa April 2006, berikutan daripada pengelasan semula Sistem Statistik Institusi Perbankan (FISS), pinjaman/pembiayaan mengikut sektor ekonomi/industri meliputi pelanggan bukan isirumah, manakala pinjaman mengikut tujuan pula meliputi pinjaman kepada semua pelanggan. Oleh itu, pinjaman kepada bukan isirumah akan ditunjukkan dalam sektor ekonomi/industri dan tujuan. Pinjaman mengikut sektor (sektor ekonomi/industri + sektor isirumah = Pinjaman mengikut tujuan (Jumlah pinjaman).
Pecahan mengikut sektor ekonomi/industri dan tujuan adalah berbeza dengan klasifikasi terdahulu di bawah Jadual 1.17.1 (sila rujuk Glosari untuk maklumat lanjut).
1 Definisi bagi sektor ekonomi/industri adalah berdasarkan Klasifikasi Standard Perindustrian Malaysia 2000 (MSIC 2000).
2 Sektor isirumah = Jumlah tujuan pinjaman mengikut tujuan kepada isirumah.
3 Termasuk pinjaman kepada perniagaan individu.

Notes With effect from April 2006, following reclassifications under the Financial Institutions Statistical System (FISS), loans/financing by economic sector/industry encompasses non-household customers while loans by purpose encompasses loans to all customers. Therefore, a loan to a non-household customer will be reflected in both economic sector/industry and purpose. Loans by sector (economic sector/industry + household sector) = Loans by purpose (Total loans).
The breakdown by economic sectors/industries and purpose is not strictly comparable to the previous classification under Table 1.17.1 (please refer to the Glossary for further details).
1 The definitions of the economic sectors/industries are based on the Malaysian Standard Industrial Classification (MSIC) 2000.
2 Household sector = total loans by purpose to households.
3 Includes loans to individual businesses.

1.18 Sistem Perbankan: Pinjaman Mengikut Jenis[1]
Banking System: Classification of Loans by Type[1]

RM Juta / RM million

Akhir tempoh / *End of period*		Overdraf / *Overdraft*	Pinjaman berjangka / *Term loans*																	
			Sewa beli / *Hire purchase*		Pajakan / *Leasing*	Pendiskaunan secara blok / *Block discounting*	Pinjaman penyambung / *Bridging loans*	Pinjaman bersindiket / *Syndicated loans*	Pemfaktoran / *Factoring*	Pinjaman peribadi / *Personal loans*	Pinjaman perumahan / *Housing loans*	Lain-lain / *Others*	yang mana tempoh / *of which the maturity was:*		Bil perdagangan[2] / *Trade bills*[2]	Resit amanah / *Trust receipts*	Kredit pusingan / *Revolving credit*	Pinjaman dalam mata wang asing / *Foreign currency loans*	Lain-lain[3] / *Others*[3]	Jumlah pinjaman / *Total loans*
			Jumlah / *Total*	yang mana: Kereta penumpang / *of which: Passenger cars*									Sehingga satu tahun / *Up to one year*	Melebihi satu tahun / *More than one year*						
2015	1	50,162.8	167,777.5	146,820.1	971.0	356.7	5,595.0	23,835.8	979.8	36,858.6	379,622.3	425,803.9	29,364.9	1,012,435.7	54,409.7	3,989.1	73,981.6	62,787.0	57,218.9	1,344,349.6
	2	50,367.1	168,355.1	147,600.8	968.2	351.8	5,755.5	23,324.3	950.2	36,549.2	382,636.5	426,892.1	27,517.9	1,018,264.9	54,291.8	4,003.1	74,790.3	62,858.0	57,525.5	1,349,618.6
	3	50,448.3	169,069.9	153,350.9	969.7	350.8	5,751.9	23,077.9	977.2	35,902.0	387,556.8	431,779.5	27,677.1	1,027,758.4	55,302.0	4,006.3	75,270.5	64,141.3	57,303.2	1,361,907.2
	4	50,208.9	169,085.8	153,588.7	987.8	352.6	5,490.7	23,503.0	1,006.3	36,080.8	391,939.7	432,072.3	26,658.3	1,033,860.6	54,489.8	3,913.7	73,932.9	62,450.4	56,566.7	1,362,081.2
	5	50,894.1	169,084.5	153,788.0	979.1	352.4	5,513.0	23,638.1	931.8	36,173.6	395,512.5	434,218.5	26,831.2	1,039,572.3	54,713.8	4,043.5	74,468.7	66,754.1	56,381.2	1,373,658.8
	6	51,072.2	169,451.9	154,207.5	984.7	348.4	5,664.3	24,381.7	990.6	36,446.3	399,162.6	437,142.8	25,627.2	1,048,946.1	54,428.4	4,134.6	74,253.9	72,227.9	57,004.4	1,387,694.6
	7	51,071.5	170,189.5	155,085.7	963.3	350.3	5,742.5	24,902.8	951.3	36,699.2	402,324.6	438,693.0	25,639.9	1,055,176.6	53,380.1	4,117.1	74,194.6	75,143.7	56,943.6	1,395,667.2
	8	51,496.5	170,458.8	155,442.9	971.0	354.8	5,783.6	24,897.3	944.7	37,152.6	405,756.4	440,321.6	25,161.5	1,061,479.3	54,085.0	4,205.2	75,951.1	83,653.7	56,754.3	1,412,786.7
	9	51,538.6	170,413.4	155,490.4	1,024.3	362.3	5,781.7	25,503.0	867.6	37,031.8	409,182.7	443,233.4	25,562.4	1,067,837.9	54,934.4	4,291.8	78,051.4	85,205.6	56,598.5	1,424,020.5
	10	51,649.9	170,580.9	155,818.9	1,008.5	364.6	5,895.3	25,487.3	982.9	37,420.5	412,818.5	445,574.2	25,590.9	1,074,541.8	54,999.6	4,326.0	78,551.6	82,270.7	57,275.2	1,429,205.7
	11	52,089.6	170,696.4	156,074.3	903.4	366.0	5,879.6	25,366.7	1,014.8	37,515.5	414,516.9	445,122.4	27,082.9	1,074,298.8	54,690.5	4,299.8	78,422.1	80,528.2	60,009.3	1,431,421.2
	12	52,126.5	170,800.0	156,329.4	920.8	366.4	6,035.5	24,704.5	1,036.4	37,829.0	418,365.2	449,360.3	25,282.6	1,084,135.4	55,049.9	4,369.9	81,963.6	80,550.7	61,660.6	1,445,139.3
2016	1	51,914.4	170,967.1	156,577.6	946.8	367.3	6,143.9	24,893.9	1,056.4	38,272.0	422,340.8	450,061.7	22,582.4	1,092,467.4	55,228.8	4,351.7	81,551.9	77,212.1	61,983.7	1,447,292.4
	2	52,003.5	170,377.9	156,156.1	949.7	365.3	6,095.0	24,788.9	974.9	37,980.8	423,040.1	450,478.3	21,172.5	1,093,878.3	55,570.3	4,400.7	80,773.8	79,169.0	62,889.9	1,449,858.0
	3	52,425.6	169,827.8	155,630.3	903.0	367.9	6,227.6	22,969.2	969.2	38,621.7	425,878.1	448,004.8	20,713.9	1,093,055.5	55,478.6	4,360.1	85,430.0	74,909.1	63,107.3	1,449,480.1
	4	52,284.7	169,546.6	155,482.7	897.4	368.8	5,532.1	22,787.6	980.0	38,742.7	429,116.6	447,769.9	22,138.6	1,093,603.1	54,529.1	4,328.9	82,364.6	75,344.9	63,250.5	1,447,844.5
	5	52,191.4	169,031.3	155,529.7	896.6	370.5	5,462.6	23,804.5	990.0	38,808.8	432,465.5	447,553.3	20,493.3	1,098,889.7	54,077.8	4,207.7	85,308.7	79,911.6	63,435.9	1,458,516.1
	6	52,925.4	169,016.9	155,688.6	890.2	371.7	5,480.8	23,736.2	1,032.9	39,051.0	435,812.7	450,289.2	20,476.2	1,105,205.5	55,623.9	4,190.0	84,929.7	77,980.1	63,878.3	1,465,209.0
	7	52,629.8	168,937.6	154,892.5	876.7	370.5	5,420.1	23,909.7	1,028.9	39,099.0	432,835.2	457,304.1	20,070.3	1,109,711.6	54,918.6	4,291.8	83,866.8	78,181.1	63,619.3	1,467,289.4
	8	52,726.3	168,985.9	155,653.9	874.6	369.0	5,413.0	24,407.6	1,038.5	39,319.5	436,271.5	458,581.0	18,773.6	1,116,487.1	54,876.6	4,204.0	83,271.1	77,981.7	63,779.9	1,472,100.1
	9	53,309.1	168,901.2	155,658.3	857.1	368.0	5,494.4	24,360.1	1,007.3	39,476.8	438,506.6	461,203.9	16,551.4	1,123,624.1	54,644.3	4,057.5	85,287.8	81,345.5	65,004.5	1,483,824.2
	10	52,601.9	168,914.6	155,781.1	854.0	368.5	5,459.6	24,896.9	1,033.7	39,897.5	443,875.1	460,709.9	16,232.5	1,129,777.5	54,955.8	4,011.6	85,393.8	85,013.6	65,441.3	1,493,428.0
	11	52,225.6	168,739.3	155,735.5	972.7	368.4	5,137.5	26,136.0	1,066.0	39,946.6	447,706.7	463,482.9	17,543.7	1,136,012.2	55,157.2	3,825.9	88,432.6	88,773.7	65,599.1	1,507,570.0
	12	53,109.9	168,480.7	155,629.9	1,044.0	366.5	5,164.5	25,478.5	1,146.9	40,228.1	451,264.0	465,193.2	17,227.3	1,141,139.1	55,877.8	3,906.8	94,675.2	89,076.5	66,493.6	1,521,506.3

1 Termasuk pinjaman yang dijual kepada Cagamas.
2 Terdiri daripada penerimaan tanggungan pelanggan, penerimaan sendiri terdiskaun dan lain-lain bil perdagangan terdiskaun.
3 Terdiri daripada pinjaman SPI, pinjaman penstokan lantai, kad kredit bukan SPI, pinjaman kakitangan dan pinjaman lain.
Pecahan jumlah tidak semestinya sama dengan jumlah besar disebabkan oleh penghampiran angka.

1 Include loans sold to Cagamas .
2 Comprises customers liabilities for acceptances, own acceptances discounted and other trade bills discounted.
3 Comprises SPI loans, loor stocking loans, non-SPI credit cards, staff loans and other loans.
Sub-total may not necessarily add-up to grand total due to rounding.

1.18.1 Sistem Perbankan Islam: Pembiayaan Mengikut Jenis[1]
Islamic Banking System: Financing by Type[1]

RM juta / *RM million*

Akhir tempoh / *End of period*		Overdraf / *Overdraft*	Pembiayaan berjangka / *Term financing*																	Bil pembiaya-an / *Bill Financing*	Resit amanah / *Trust receipts*	Kredit pusingan / *Revolving credit*	Pembiayaan dalam mata wang asing / *Foreign currency financing*	Lain-lain[2] / *Others*[2]	Jumlah pembiayaan / *Total financing*
			Sewa beli[1] / *Hire purchase*[1]		Pajakan / *Leasing*	Pendisk-aunan secara blok / *Block discounting*	Pembiayaan penyambung / *Bridging financing*	Pembiayaan bersindiket / *Syndicated financing*	Pemfaktoran / *Factoring*	Pembiayaan peribadi / *Personal financing*	Pembiayaan perumahan[1] / *Housing financing*[1]	Lain-lain / *Others*	yang mana tempoh matangnya: / *of which the maturity was:*											
			Jumlah / *Total*	yang mana: Kereta penumpang / *of which: Passenger cars*									Sehingga satu tahun / *Up to one year*	Melebihi satu tahun / *More than one year*									
2015	1	7,342.7	70,265.3	59,772.7	970.3	1.6	82.8	5,827.7	0.0	27,883.8	79,421.1	105,283.0	7,798.1	281,937.5	9,762.8	510.2	22,066.3	10,992.5	3,648.0	344,058.1
	2	7,465.6	70,690.1	60,319.3	967.6	1.5	85.0	6,200.1	0.0	27,523.5	80,541.7	107,550.0	7,597.9	285,961.5	9,700.7	548.0	22,301.3	11,650.5	3,784.7	349,010.2
	3	7,775.4	71,411.1	66,066.4	969.0	1.4	87.7	6,181.0	0.0	26,650.6	82,552.0	109,007.4	6,821.1	290,039.1	9,594.6	564.4	22,941.3	12,009.6	3,762.5	353,508.1
	4	7,676.4	71,608.3	66,416.1	987.1	1.3	92.2	6,360.3	0.0	26,783.6	84,165.5	110,751.8	6,627.4	294,122.6	9,418.4	559.8	21,778.4	11,850.9	3,799.3	355,833.1
	5	7,881.2	71,819.5	66,698.2	978.4	1.2	95.1	6,206.6	0.0	26,781.3	85,472.0	112,241.7	6,532.4	297,063.5	9,469.1	585.7	22,231.0	12,583.6	3,765.5	360,112.0
	6	8,136.2	72,187.5	67,120.1	984.0	1.1	98.6	7,354.4	0.0	26,866.9	86,974.1	115,052.9	6,675.7	302,843.8	9,549.4	539.0	20,785.9	12,315.1	3,848.3	364,693.3
	7	8,163.5	72,753.6	67,740.9	962.7	1.0	102.5	7,897.7	0.0	26,945.3	88,326.2	116,148.2	6,872.2	306,265.0	9,488.0	594.3	20,832.4	12,621.4	3,881.4	368,718.3
	8	8,419.6	72,977.3	68,010.0	970.4	1.0	100.6	8,167.8	0.0	27,195.9	89,790.0	116,925.3	6,478.9	309,649.3	9,657.3	639.9	20,992.7	13,868.6	3,895.6	373,601.9
	9	8,577.0	72,987.6	68,026.2	1,023.7	0.9	125.5	8,517.8	0.0	26,856.3	91,324.4	119,333.2	6,744.8	313,424.7	9,887.1	649.2	21,232.6	13,909.9	3,864.1	378,289.4
	10	8,726.8	72,902.7	68,017.9	1,007.8	0.8	138.9	8,566.8	0.0	27,055.8	92,937.3	121,520.1	6,827.0	317,303.2	10,121.1	719.6	21,448.9	14,112.5	3,935.6	383,194.8
	11	9,167.2	72,660.0	67,834.3	902.8	0.8	145.4	8,807.6	0.0	27,070.5	94,101.8	123,310.6	7,052.7	319,946.9	9,717.3	691.4	21,867.1	13,040.0	4,051.5	385,534.1
	12	9,192.8	72,343.3	67,539.3	920.4	0.6	171.5	8,975.0	0.0	27,295.8	95,958.7	124,325.4	6,198.0	323,792.7	9,914.2	711.6	23,727.3	13,149.3	4,165.6	390,851.5
2016	1	9,289.6	72,005.5	67,264.4	946.4	0.5	175.7	9,061.4	0.0	27,813.0	97,330.9	125,291.2	6,257.1	326,367.6	10,124.9	620.3	23,435.5	12,332.8	4,236.1	392,663.8
	2	9,377.4	71,614.7	66,923.2	949.4	0.4	179.2	9,026.3	0.0	27,463.7	98,460.9	126,441.3	6,254.5	327,881.6	10,837.2	658.4	23,454.0	12,994.1	4,271.6	395,728.7
	3	9,749.1	71,188.5	66,489.7	902.6	0.4	177.7	8,436.6	0.0	28,013.2	99,999.7	125,855.0	6,211.5	328,362.0	10,412.0	666.9	26,012.7	12,250.0	4,422.7	398,087.1
	4	9,682.9	70,923.0	66,303.4	897.0	0.3	172.2	8,318.3	0.0	28,060.3	101,451.7	126,434.6	7,918.5	328,338.9	10,281.6	692.3	25,939.9	12,067.2	4,537.3	399,458.6
	5	9,819.6	70,582.0	66,421.6	896.2	0.3	137.5	9,638.2	0.0	28,055.1	102,852.1	126,169.9	6,141.7	332,189.6	10,152.7	643.1	28,498.9	12,550.0	4,598.4	404,594.0
	6	10,202.8	70,584.1	66,564.6	889.8	0.3	162.2	9,889.6	0.0	28,197.7	104,266.3	127,094.5	6,200.2	334,884.3	10,951.7	647.5	29,303.1	12,211.7	4,735.8	409,137.0
	7	10,161.0	70,463.5	65,663.6	876.3	0.3	168.1	9,926.2	0.0	28,199.8	105,124.5	127,888.8	5,862.7	336,784.7	10,857.8	625.0	28,820.6	12,201.6	4,700.7	410,014.0
	8	10,293.3	70,430.8	66,454.3	874.3	0.3	167.6	9,923.4	0.0	28,349.0	106,456.4	129,063.0	5,429.6	339,835.2	11,062.0	604.0	27,363.2	12,027.8	4,727.4	411,342.6
	9	10,544.8	70,356.3	66,399.0	856.7	0.3	170.7	10,014.1	0.0	28,419.6	107,710.6	130,595.2	3,425.3	344,698.2	11,070.7	588.7	28,037.2	12,252.3	4,792.5	415,409.6
	10	10,543.3	70,313.8	66,449.9	853.7	0.3	170.7	10,000.9	0.0	28,567.2	107,927.1	133,101.5	3,520.5	347,414.6	11,270.8	524.3	29,046.5	12,514.0	4,905.4	419,739.4
	11	10,675.7	70,297.5	66,500.0	972.4	0.3	165.0	10,190.9	0.0	28,718.4	109,451.4	134,840.6	3,235.0	351,401.4	11,427.4	499.2	31,728.0	13,134.7	5,005.8	427,107.2
	12	11,057.9	70,220.3	66,474.9	1,043.6	0.3	174.0	10,179.5	0.0	28,783.3	110,949.7	136,281.4	3,584.3	354,047.9	11,673.1	573.7	35,388.1	14,057.2	5,154.3	435,536.6

Nota: SPI - Skim Perbankan Islam
1 Termasuk pembiayaan yang dijual kepada Cagamas.
2 Terdiri daripada kad kredit, pembiayaan kakitangan, pembiayaan saham margin dan pembiayaan lain.
Pecahan jumlah tidak semestinya sama dengan jumlah besar disebabkan oleh penghampiran angka.

Note: IBS-Islamic Banking Scheme
1 Include financing sold to Cagamas.
2 Comprises credit cards, staff financing, share margin financing and other financing.
Sub-total may not necessarily add-up to grand total due to rounding.

1.19 Sistem Perbankan: Pengelasan Pinjaman Mengikut Tujuan[1,2]
Banking System: Classification of Loans by Purpose[1,2]

RM juta / RM million

Akhir tempoh / *End of period*		Pembelian sekuriti / *Purchase of securities*	Pembelian kenderaan pengangkutan / *Purchase of transport vehicles*	yang mana: Kereta penumpang / *of which: Purchase of passenger cars*	Pembelian harta kediaman / *Purchase of residential property*	Pembelian harta bukan kediaman / *Purchase of non-residential property*	Pembelian aset tetap selain tanah dan bangunan / *Purchase of fixed assets other than land and building*	Kegunaan persendirian / *Personal use*	Kad kredit / *Credit card*	Pembelian barangan penggunaan / *Purchase of consumer durables*	Pembinaan / *Construction*	Modal kerja / *Working capital*	Tujuan lain / *Other purpose*	Jumlah pinjaman / *Total loans*
2015	1	76,736.8	166,392.3	156,782.5	394,255.0	179,814.2	10,703.3	60,108.0	35,414.0	669.2	39,884.9	314,634.7	65,737.2	1,344,349.6
	2	77,125.5	166,962.9	157,591.9	398,354.7	180,199.2	10,636.6	60,072.4	35,501.3	696.7	40,515.8	317,580.9	61,972.6	1,349,618.6
	3	77,310.8	167,741.9	158,239.1	402,889.3	184,938.8	10,719.3	59,769.6	35,588.5	730.1	39,444.9	320,898.3	61,875.7	1,361,907.2
	4	76,296.8	167,749.6	158,090.2	406,641.8	186,595.1	10,607.8	60,268.8	34,583.9	769.7	39,884.3	317,006.1	61,677.4	1,362,081.2
	5	76,165.4	167,847.4	158,231.0	410,429.2	187,477.6	10,566.8	60,969.3	34,524.6	146.8	39,828.6	322,888.4	62,814.7	1,373,658.8
	6	75,602.9	168,234.5	158,672.4	414,568.0	189,938.2	10,379.1	61,319.5	34,723.0	148.8	39,754.0	328,437.1	64,589.5	1,387,694.6
	7	75,188.4	168,994.4	159,577.1	418,050.2	191,400.4	10,373.4	61,566.2	34,557.6	150.4	40,198.0	330,219.7	64,968.4	1,395,667.2
	8	74,493.7	169,216.2	159,831.1	421,153.5	192,178.8	10,907.6	62,358.6	34,845.3	148.7	40,565.1	341,573.2	65,346.1	1,412,786.7
	9	74,502.3	169,456.3	159,953.0	424,796.4	194,565.5	10,900.2	62,462.3	34,706.6	145.0	41,276.1	345,234.2	65,975.6	1,424,020.5
	10	74,813.2	169,526.1	160,232.7	429,005.6	196,114.7	10,623.6	62,879.5	34,745.0	143.5	41,513.5	345,454.4	64,386.4	1,429,205.7
	11	74,744.0	169,692.1	160,466.9	432,835.8	195,825.5	10,225.9	63,402.0	35,343.6	143.7	42,375.5	343,963.4	62,869.7	1,431,421.2
	12	75,185.1	169,810.5	160,681.8	437,035.4	196,990.7	10,060.0	63,701.9	36,043.9	144.2	42,656.1	349,173.1	64,338.3	1,445,139.3
2016	1	74,468.9	169,817.5	160,905.4	440,906.5	197,900.0	10,013.5	63,783.7	36,324.8	145.2	42,999.9	347,542.5	63,390.0	1,447,292.4
	2	73,939.5	169,363.7	160,461.6	443,625.1	198,519.3	9,885.1	63,710.4	35,358.8	143.2	43,774.4	348,610.2	62,928.2	1,449,858.0
	3	71,534.2	168,760.2	159,912.2	447,130.1	200,075.2	9,631.9	64,036.9	34,957.2	141.8	44,140.0	347,469.2	61,603.4	1,449,480.1
	4	70,615.7	168,485.0	159,715.0	450,542.5	200,912.5	9,667.8	64,262.8	35,008.6	141.0	43,871.0	342,909.6	61,428.0	1,447,844.5
	5	71,123.4	168,175.3	159,359.1	453,879.3	201,796.5	9,638.4	64,584.2	35,017.4	139.9	43,860.8	346,962.3	63,338.7	1,458,516.1
	6	70,645.9	168,207.6	159,263.4	457,401.1	203,273.9	9,859.5	64,837.9	35,324.0	140.2	44,313.9	347,169.2	64,035.9	1,465,209.0
	7	70,253.2	168,254.2	159,271.0	460,169.3	203,793.3	9,841.7	64,820.0	35,284.7	138.0	44,362.1	346,425.8	63,947.1	1,467,289.4
	8	70,218.8	168,291.8	159,393.3	463,613.9	204,219.3	9,801.7	65,144.1	35,397.3	137.7	44,610.8	346,854.9	63,809.9	1,472,100.1
	9	70,329.7	168,182.4	159,350.7	466,803.9	205,528.1	9,711.4	65,341.0	35,562.1	138.5	44,972.9	352,563.8	64,690.3	1,483,824.2
	10	73,097.5	168,092.7	159,332.3	469,871.1	206,537.9	10,106.5	65,803.7	35,681.4	151.5	45,457.2	353,288.2	65,340.4	1,493,428.0
	11	74,856.8	167,994.9	159,236.7	473,770.8	207,783.8	10,265.0	66,114.2	36,036.0	131.8	45,973.7	359,223.9	65,419.1	1,507,570.0
	12	74,436.2	167,754.3	159,080.5	477,275.6	209,016.9	9,981.5	66,663.7	36,946.9	148.3	45,630.4	368,655.3	64,997.1	1,521,506.3

Pecahan mengikut sektor ekonomi/industri dan tujuan adalah berbeza dengan klasifikasi terdahulu
(Sila rujuk nota dalam Glosari untuk maklumat lanjut).
1 Termasuk pinjaman yang dijual kepada Cagamas.
2 Sebelum Dis 2006, pinjaman oleh bank-bank Islam di lapor dalam kategori bank perdagangan

The breakdown by economic sectors/industries and purpose is not strictly comparable to the previous classification
(Please refer to the explanatory notes in the Glossary for further details).
1 Include loans sold to Cagamas.
2 Prior to Dec 2006, loans by Islamic banks were reflected in commercial banks category.

1.20 Sistem Perbankan: Pengelasan Pinjaman Mengikut Sektor[1,2]
Banking System: Classification of Loans by Sectors[1,2]

RM juta / *RM million*

Akhir tempoh / *End of period*		Pertanian primer / *Primary agriculture*	Perlombongan dan kuari / *Mining and quarrying*	Perkilangan (termasuk asas tani) / *Manufacturing (including agro-based)*	Elektrik, gas dan bekalan air / *Electricity, gas and water supply*	Perdagangan borong dan runcit, restoran dan hotel / *Wholesale, retail,restaurants and hotels*	Pembinaan / *Construction*	Harta tanah / *Real estate*	Pengangkutan, penyimpanan dan perhubungan / *Transport, storage and communication*	Perkhidmatan kewangan, insurans dan perniagaan / *Financing, insurance and business services*	Pendidikan, kesihatan dan lain-lain / *Education, health & others*	Sektor isirumah / *Household sector*	Sektor lain[3] / *Other sector*[3]	Jumlah pinjaman / *Total loans*
2015	1	31,990.7	10,714.7	100,867.5	12,982.8	98,146.3	57,504.6	85,678.7	32,369.5	91,155.2	40,229.1	767,065.4	15,645.2	1,344,349.6
	2	32,016.2	10,961.2	99,952.3	10,849.1	98,461.1	57,937.3	87,046.3	33,648.7	93,306.4	38,082.1	771,806.1	15,551.9	1,349,618.6
	3	32,586.1	11,447.2	99,769.3	10,819.2	99,579.2	58,450.2	88,635.0	34,009.0	92,510.7	38,990.5	778,271.1	16,839.8	1,361,907.2
	4	32,523.4	11,127.3	98,787.7	10,238.3	100,330.4	58,370.7	87,890.5	34,034.3	91,677.0	38,431.5	781,978.5	16,691.6	1,362,081.2
	5	34,310.0	11,493.6	99,350.3	10,602.9	101,126.9	58,923.1	88,645.2	34,142.5	94,096.4	37,829.7	786,070.2	17,067.9	1,373,658.8
	6	35,010.1	11,893.7	101,421.4	10,672.5	102,074.6	58,193.0	89,007.5	34,259.8	95,164.3	39,617.2	791,171.9	19,208.5	1,387,694.6
	7	34,884.0	11,411.1	100,954.4	10,832.3	103,097.5	59,116.7	89,240.5	34,941.1	95,837.9	40,087.4	795,663.6	19,600.6	1,395,667.2
	8	37,053.9	12,906.8	103,257.5	10,787.5	105,134.6	59,292.3	92,772.9	35,519.7	93,280.6	40,962.1	799,823.7	21,995.1	1,412,786.7
	9	37,453.6	13,281.0	103,268.2	11,661.8	106,028.1	59,554.1	95,266.4	35,979.3	94,305.9	40,860.9	804,021.8	22,339.3	1,424,020.5
	10	37,787.7	13,106.4	101,962.3	11,689.3	105,725.1	60,033.0	96,119.6	36,303.2	94,205.0	41,243.4	809,526.6	21,504.4	1,429,205.7
	11	37,547.6	13,118.9	101,266.3	10,424.3	105,993.6	61,028.2	96,333.2	35,386.8	98,424.0	38,972.5	814,958.5	17,967.4	1,431,421.2
	12	37,586.4	13,951.4	102,307.8	11,499.8	106,719.7	62,782.2	97,856.9	34,318.5	99,857.6	39,325.2	820,947.0	17,986.7	1,445,139.3
2016	1	37,075.0	13,205.4	101,555.6	11,461.3	106,158.4	62,904.6	99,078.0	34,088.4	99,797.6	39,421.2	825,213.5	17,333.3	1,447,292.4
	2	37,456.1	12,958.4	101,924.6	10,457.4	106,162.5	63,560.0	99,714.6	33,963.9	100,565.4	39,867.8	826,093.2	17,134.2	1,449,858.0
	3	35,778.4	13,138.6	100,454.2	8,954.4	106,577.7	64,058.3	100,860.5	33,577.3	100,665.9	40,989.2	828,070.9	16,354.9	1,449,480.1
	4	35,604.1	12,476.0	99,343.3	9,028.8	106,638.4	63,801.3	101,163.2	33,185.9	97,937.8	41,089.8	831,583.2	15,992.7	1,447,844.5
	5	36,476.0	12,755.5	100,020.8	9,720.8	107,111.6	63,550.2	102,307.5	33,605.7	100,880.1	41,180.8	834,787.7	16,119.5	1,458,516.1
	6	36,882.5	12,236.9	99,247.1	9,172.8	107,382.1	63,984.4	103,527.2	33,351.3	103,351.5	41,550.9	838,814.5	15,708.0	1,465,209.0
	7	36,663.5	12,250.5	98,385.8	9,247.6	107,476.5	64,655.7	103,800.0	33,591.6	102,206.1	42,284.8	841,358.5	15,368.9	1,467,289.4
	8	36,681.1	12,302.9	98,386.2	9,774.7	108,453.8	62,533.0	104,291.3	33,463.6	103,108.3	42,183.1	845,513.0	15,409.3	1,472,100.1
	9	36,817.0	12,717.4	99,913.3	9,911.6	109,317.1	63,525.6	106,437.2	33,588.8	104,107.9	42,571.2	849,259.7	15,657.4	1,483,824.2
	10	36,587.4	12,593.3	100,213.6	9,967.0	109,492.6	64,598.0	106,912.6	35,100.3	104,464.4	43,692.2	853,617.1	16,189.6	1,493,428.0
	11	36,796.7	13,033.7	101,204.6	10,344.1	110,995.4	64,911.8	108,570.7	37,774.3	106,126.3	42,615.8	858,825.2	16,371.5	1,507,570.0
	12	36,106.3	13,948.8	102,221.6	10,375.1	112,585.4	64,976.3	110,030.0	38,122.1	108,724.3	43,157.8	864,169.1	17,089.4	1,521,506.3

Pecahan mengikut sektor ekonomi/industri dan tujuan adalah berbeza dengan klasifikasi terdahulu
(Sila rujuk nota dalam Glosari untuk maklumat lanjut).
1 Termasuk pinjaman yang dijual kepada Cagamas.
2 Definisi bagi sektor ekonomi/industri adalah berdasarkan Klasifikasi Standard Perindustrian Malaysia 2000 (MSIC 2000).
3 Termasuk pinjaman kepada perniagaan individu.

The breakdown by economic sectors/industries and purpose is not strictly comparable to the previous classification
(Please refer to the explanatory notes in the Glossary for further details).
1 Include loans sold to Cagamas.
2 The definitions of the economic sectors/industries are based on the Malaysian Standard Industrial Classification (MSIC) 2000.
3 Includes loans to individual businesses.

1.21 Sistem Perbankan: Pinjaman Tak Berbayar/Pinjaman Terjejas dan Peruntukan Jejas Nilai
Banking System: Non-Performing Loans/Impaired Loans and Impairment Provisions

RM juta / *RM million*

Akhir tempoh / End of period	3 bulan / 3 months							6 bulan / 6 months						
	Pinjaman tak berbayar/ Pinjaman terjejas *Non-performing loan/ Impaired loans*	Faedah tergantung *Interest-in-suspense*	Peruntukan khas/ Peruntukan jejas nilai individu *Specific provision/ Individual impairment provisions*	Peruntukan am/ Peruntukan jejas nilai kolektif *General provision/ Collective Impairment provisions*	Nisbah pinjaman tak berbayar bersih/Pinjaman jejas nilai kepada Jumlah pinjaman bersih(%) *Ratio of net Non-performing loans/ impaired loans to Net total loans(%)*	Nisbah jumlah peruntukan/ Peruntukan jejas nilai kepada Pinjaman tak berbayar bersih/ Pinjaman terjejas (%) *Ratio of Total provisions/ impairment provisions to Net Non-performing loans/ impaired loans(%)*	Nisbah peruntukan am/ Peruntukan jejas nilai kolektif kepada Jumlah pinjaman bersih (%) *Ratio of General provisions/ collective impairment provisions to Net total loans(%)*	Pinjaman tak berbayar/ Pinjaman terjejas *Non-performing loan/ Impaired loans*	Faedah tergantung *Interest-in-suspense*	Peruntukan khas/ Peruntukan jejas nilai individu *Specific provision/ Individual impairment provisions*	Peruntukan am/ Peruntukan jejas nilai kolektif *General provision/ Collective Impairment provisions*	Nisbah pinjaman tak berbayar bersih/ Pinjaman terjejas kepada Jumlah pinjaman bersih(%) *Ratio of net Non-performing loans/ impaired loans to Net total loans(%)*	Nisbah jumlah peruntukan/ Peruntukan jejas nilai kepada Pinjaman tak berbayar bersih/ Pinjaman terjejas (%) *Ratio of Total provisions/ impairment provisions to Net Non-performing loans/ impaired loans(%)*	Peruntukan am/ Peruntukan jejas nilai kolektif kepada Jumlah pinjaman bersih (%) *Ratio of General provisions/ collective impairment provisions to Net total loans(%)*
1995	14320	3939	4043	4209	5.5	85.1	1.7							
1996	12480	3144	3054	5854	3.7	96.6	1.8							
1997	25053	2886	5402	8447	4.1	151.4	2.0							
2009 1	34856	5155	13890	11987	2.2	331.1	1.7	29828	4950	13029	11989	1.7	394.1	1.7
2	34882	5165	13853	12084	2.2	328.3	1.7	29617	4954	12999	12034	1.6	398.7	1.7
3	33592	4719	12840	12090	2.2	323.8	1.7	28310	4514	11977	12029	1.6	390.8	1.7
4	33706	4731	12899	12229	2.2	323.3	1.7	28457	4519	11961	12101	1.7	385.4	1.7
5	33991	4829	13228	12074	2.2	325.6	1.7	28570	4638	12192	12041	1.6	391.2	1.7
6	33312	4659	12862	12195	2.2	325.1	1.7	28147	4481	11874	12114	1.6	387.5	1.7
7	33180	4670	13453	12422	2.1	342.1	1.7	28026	4499	12370	12304	1.5	411.1	1.7
8	33579	4755	13283	12704	2.1	332.7	1.7	28413	4572	12261	12416	1.6	395.6	1.7
9	33890	4760	13181	12455	2.1	323.6	1.7	28353	4588	12072	12348	1.6	391.0	1.7
10	33488	4702	13180	12698	2.1	327.7	1.7	28000	4526	12284	12484	1.5	407.0	1.7
11	29736	3895	11303	12543	1.9	335.0	1.7	24345	3718	10296	12284	1.4	417.6	1.6
12	28693	3759	11146	12495	1.8	347.5	1.6	23790	3597	10237	12275	1.3	429.1	1.6

1 Mulai bulan Januari 2010, pinjaman dilaporkan berdasarkan Financial Reporting Standards (FRS) 139. Penggunaan FRS139 adalah berdasarkan tahun kewangan bank.

1 Beginning January 2010, loans are reported based on Financial Reporting Standards (FRS) 139. The adoption of FRS139 requirement is based on the financial year of the banks.

1.21a Sistem Perbankan: Pinjaman Terjejas dan Peruntukan Jejas Nilai
Banking System: Impaired Loans and Impairment Provisions

RM juta / *RM million*

Akhir tempoh *End of period*		Pinjaman terjejas *Impaired loans*	Peruntukan jejas nilai individu *Individual impairment provisions*	Peruntukan jejas nilai kolektif *Collective Impairment provisions*	Nisbah pinjaman jejas nilai kepada jumlah pinjaman bersih(%) *Ratio of net impaired loans to net total loans(%)*	Nisbah peruntukan jejas nilai individu dan kolektif kepada jumlah pinjaman terjejas (%) *Ratio of individual and collective impairment provisions to total impaired loans(%)*
2015	1	22,309.4	6,079.1	16,215.7	1.2	99.9
	2	22,557.9	5,678.7	16,397.3	1.3	97.9
	3	22,220.3	5,639.0	16,318.3	1.2	98.8
	4	21,320.2	5,366.3	16,319.7	1.2	101.7
	5	21,922.5	5,422.5	16,605.3	1.2	100.5
	6	22,524.9	5,392.8	16,522.1	1.2	97.3
	7	22,623.5	5,480.6	16,475.0	1.2	97.0
	8	22,669.5	5,331.4	16,712.6	1.2	97.2
	9	23,105.6	5,627.2	16,946.9	1.2	97.7
	10	22,866.4	5,608.2	16,756.8	1.2	97.8
	11	23,017.0	5,685.1	16,696.1	1.2	97.2
	12	23,102.5	5,865.0	16,381.7	1.2	96.3
2016	1	23,279.2	5,894.7	16,370.4	1.2	95.6
	2	23,771.7	5,732.7	16,343.2	1.2	92.9
	3	23,195.7	5,657.3	16,201.7	1.2	94.2
	4	23,236.4	5,788.8	16,051.3	1.2	94.0
	5	24,003.4	5,831.2	16,060.0	1.3	91.2
	6	24,252.4	5,808.5	15,928.7	1.3	89.6
	7	24,711.0	5,867.1	16,042.9	1.3	88.7
	8	24,404.5	5,765.0	16,092.0	1.3	89.6
	9	24,434.9	5,882.7	15,951.9	1.3	89.4
	10	24,590.3	5,935.0	16,211.8	1.3	90.1
	11	24,512.5	6,013.3	16,318.4	1.2	91.1
	12	24,481.0	5,643.2	16,437.4	1.2	90.2

Mulai tahun kewangan 2010, institusi-institusi perbankan dikehendaki melaporkan pinjaman terjejas berdasarkan Garis Panduan mengenai Pengkelasan dan Peruntukan Jejas Nilai untuk Pinjaman/Pembiayaan. Oleh demikian, pelaporan nisbah pinjaman tidak berbayar telah dihentikan.
* Awalan

Beginning financial year 2010, banking institutions are required to report impaired loans in accordance with the Guideline on the Classification and Impairment Provisions for Loans/Financing . The reporting of non-performing loans has since been discontinued.
** Preliminary*

1.22 Sistem Perbankan: Pinjaman Tak Berbayar/Pinjaman Terjejas Mengikut Tujuan
Banking System: Non-Performing/Impaired Loans by Purpose

RM juta / *RM million*

Tujuan / *Purpose*		Pembelian sekuriti / *Purchase of securities*	Pembelian kenderaan pengangkutan / *Purchase of transport vehicle*	yang mana: Pembelian kereta penumpang / *of which: Purchase of passenger cars*	Pembelian harta kediaman / *Purchase of residential property*	Pembelian harta bukan kediaman / *Purchase of non-residential property*	Pembelian aset tetap selain tanah dan bangunan / *Purchase of fixed assets other than land and building*	Kegunaan persendirian / *Personal uses*	Kad kredit[1] / *Credit cards* [1]	Pembelian barangan pengguna / *Purchase of consumer durable goods*	Pembinaan / *Construction*	Modal kerja / *Working capital*	Tujuan lain / *Other purpose*	Jumlah pinjaman tak berbayar/ pinjaman terjejas / *Total non-performing/ impaired loans*
2015 [2]	1	254.4	2,011.2	1,819.8	4,949.4	1,586.8	182.8	1,036.9	434.6	8.4	2,252.8	8,448.2	1,143.8	22,309.4
	2	380.9	2,076.4	1,882.1	5,190.4	1,581.5	182.8	1,054.1	455.6	10.2	2,259.3	8,217.6	1,149.1	22,557.9
	3	462.0	1,902.0	1,719.2	5,059.4	1,554.2	180.6	1,028.3	442.0	11.0	2,266.5	8,165.8	1,148.6	22,220.3
	4	229.0	1,896.8	1,714.9	4,953.9	1,525.9	191.7	979.9	437.3	11.7	2,268.5	7,520.9	1,304.7	21,320.2
	5	216.6	1,903.3	1,769.7	4,990.7	1,548.9	170.0	1,096.2	448.4	2.4	2,371.0	7,745.1	1,429.9	21,922.5
	6	376.0	1,787.1	1,661.6	5,056.2	1,625.2	162.3	1,050.2	447.5	2.1	2,434.0	8,182.6	1,401.7	22,524.9
	7	326.7	1,805.3	1,682.6	5,060.1	1,716.2	163.5	1,094.2	452.5	1.7	3,105.4	7,501.9	1,396.0	22,623.5
	8	323.3	1,870.2	1,744.0	5,079.0	1,733.9	168.2	1,117.8	465.9	1.9	2,492.5	8,008.3	1,408.7	22,669.5
	9	341.0	1,751.1	1,633.4	5,159.6	1,877.0	166.8	1,126.6	469.1	2.0	2,482.4	8,327.3	1,402.7	23,105.6
	10	327.4	1,748.4	1,643.9	5,046.2	1,892.3	187.8	1,169.9	474.3	1.8	2,490.9	8,120.1	1,407.4	22,866.4
	11	329.6	1,789.2	1,667.7	5,094.8	1,831.6	174.3	1,187.3	476.4	1.8	2,521.5	8,198.3	1,412.2	23,017.0
	12	372.9	1,616.6	1,512.8	5,030.2	1,786.5	174.7	1,191.7	479.8	1.4	2,494.4	8,432.0	1,522.3	23,102.5
2016	1	333.7	1,786.8	1,543.4	5,087.5	1,913.6	182.2	1,206.5	489.2	1.5	2,967.2	7,803.7	1,507.3	23,279.2
	2	345.4	1,817.8	1,586.2	5,264.2	1,956.9	192.5	1,280.2	520.7	1.3	2,978.9	8,112.5	1,301.4	23,771.7
	3	328.9	1,658.0	1,411.4	5,045.3	1,955.6	165.9	1,210.7	492.1	1.9	3,008.8	8,036.6	1,291.9	23,195.7
	4	418.5	1,699.6	1,448.0	5,068.8	1,963.7	118.2	1,288.9	490.2	1.3	3,005.1	7,893.1	1,288.9	23,236.4
	5	416.8	1,775.0	1,525.1	5,143.6	2,045.2	125.9	1,270.6	487.2	1.7	3,306.6	8,174.0	1,256.7	24,003.4
	6	409.9	1,647.4	1,404.3	5,107.3	2,023.0	105.6	1,228.9	483.9	2.2	3,367.9	8,675.3	1,201.1	24,252.4
	7	427.5	1,737.5	1,482.9	5,221.2	2,057.5	103.2	1,366.7	487.2	1.6	3,277.7	8,939.9	1,091.0	24,711.0
	8	300.7	1,738.0	1,486.4	5,219.6	2,026.9	98.9	1,375.2	488.0	1.6	3,258.5	8,792.0	1,105.3	24,404.5
	9	327.8	1,670.5	1,430.9	5,311.0	2,027.1	90.3	1,371.3	496.3	1.6	3,241.2	8,818.8	1,079.2	24,434.9
	10	320.0	1,697.7	1,451.2	5,389.9	2,036.5	86.6	1,407.2	505.1	1.8	3,407.4	8,706.4	1,031.6	24,590.3
	11	319.3	1,552.1	1,447.5	5,396.9	2,051.3	84.5	1,422.8	512.9	1.6	3,304.5	8,725.7	1,140.8	24,512.5
	12	331.5	1,469.6	1,365.0	5,439.9	2,064.2	86.9	1,432.0	510.8	2.1	3,243.5	8,696.4	1,203.9	24,481.0

Nota: Pecahan jumlah tidak semestinya sama dengan jumlah besar disebabkan oleh penghampiran angka. Berkuatkuasa April 2006, berikutan daripada pengelasan semula Sistem Statistik Institusi Perbankan (FISS), pinjaman/pembiayaan mengikut sektor ekonomi/industri meliputi pelanggan bukan isirumah, manakala pinjaman mengikut tujuan pula meliputi pinjaman kepada semua pelanggan. Oleh itu, pinjaman tidak berbayar kepada bukan isirumah akan ditunjukkan dalam sektor ekonomi/industri dan tujuan.

1 Termasuk transaksi kad kredit dan kad caj institusi-institusi perbankan

2 Mulai bulan Januari 2010, pinjaman dilaporkan berdasarkan Financial Reporting Standards (FRS) 139. Penggunaan FRS139 adalah berdasarkan tahun kewangan bank.

t.d.d.l. tidak diklasifikasikan di tempat lain

Note: Numbers may not necessarily add up due to rounding.

Beginning April 2006, following reclassifications under the Financial Institutions Statistical System (FISS), loans/financing by economic sector/industry encompasses non-household customers while loans by purpose encompasses loans to all customers. Therefore, a loan to non-household customer will be reflected in both economic sector/industry and purpose.

1 Includes credit and charge card transaction of the banking institutions

2 Beginning January 2010, loans are reported based on Financial Reporting Standards (FRS) 139. The adoption of FRS139 requirement is based on the financial year of the banks.

n.e.c. not elsewhere classified.

1.23 Sistem Perbankan: Pinjaman Tak Berbayar/Pinjaman Terjejas Mengikut Sektor
Banking System: Non-Performing/Impaired Loans by Sector

RM juta / *RM million*

Akhir tempoh / *End of period*		Pertanian primer / *Primary agriculture*	Perlombongan dan kuari / *Mining and quarrying*	Perkilangan (termasuk asas tani) / *Manufacturing (including agro-based)*	Elektrik, gas dan bekalan air / *Electricity, gas and water supply*	Perdagangan borong & runcit, restoran dan hotel / *Wholesale & retail trade, and restaurants & hotels*	Pembinaan / *Construction*	Pengangkutan, penyimpanan dan komunikasi / *Transport, storage and communication*	Aktiviti kewangan, insurans dan perniagaan / *Finance, insurance and business activities*	Pendidikan, kesihatan dan lain-lain / *Education, health & others*	Sektor isirumah [2] / *Household sector* [2]	Sektor t.d.d.l. / *Other sector n.e.c*	Jumlah pinjaman tak berbayar/ pinjaman terjejas / *Total non-performing/ impaired loans*
2015 [3]	1	215.2	28.3	5,231.2	39.8	1,764.2	1,813.2	1,850.0	2,203.5	207.6	8,651.4	305.0	22,309.4
	2	213.2	28.5	4,908.1	37.5	1,819.8	1,711.9	1,933.2	2,189.2	234.8	9,192.9	288.8	22,557.9
	3	230.7	30.2	4,893.4	25.6	1,773.5	1,611.2	1,920.0	2,317.6	211.0	8,913.2	293.9	22,220.3
	4	220.8	215.8	4,268.5	22.2	1,796.3	1,560.8	1,816.8	2,370.0	209.0	8,554.0	285.9	21,320.2
	5	237.4	225.2	4,242.7	77.3	1,846.2	1,589.7	1,894.4	2,428.1	314.3	8,737.5	329.6	21,922.5
	6	386.4	232.3	4,282.2	75.7	1,973.3	1,606.0	1,908.9	2,656.4	316.9	8,626.7	460.1	22,524.9
	7	389.8	230.5	4,247.6	76.6	1,995.7	1,797.8	1,906.8	2,499.2	333.2	8,737.5	408.7	22,623.5
	8	384.3	232.1	3,948.0	164.5	2,037.9	1,807.5	1,937.3	2,543.9	327.7	8,843.8	442.3	22,669.5
	9	399.1	237.3	4,206.2	163.9	1,997.9	1,674.5	2,119.5	2,681.2	357.2	8,826.4	442.4	23,105.6
	10	386.1	229.5	4,216.0	164.6	1,855.6	1,600.8	2,130.5	2,804.3	334.6	8,747.4	397.0	22,866.4
	11	382.6	221.2	4,310.6	164.4	1,956.4	1,655.0	2,068.4	2,686.1	342.5	8,832.1	397.7	23,017.0
	12	382.4	220.7	4,185.7	161.0	1,944.5	1,728.7	2,063.2	2,960.0	305.1	8,676.8	474.5	23,102.5
2016	1	367.6	228.4	4,322.7	26.5	1,974.4	1,759.2	1,935.2	3,093.0	339.0	8,758.6	474.5	23,279.2
	2	419.7	207.9	4,281.7	25.6	1,987.6	1,783.5	2,049.0	3,172.0	312.7	9,214.5	317.3	23,771.7
	3	415.6	190.0	4,319.2	25.8	1,975.4	1,806.3	1,971.2	3,152.9	322.3	8,591.7	425.4	23,195.7
	4	413.6	189.9	4,252.5	25.5	1,961.6	1,726.3	1,953.1	3,250.5	292.6	8,741.2	429.6	23,236.4
	5	400.3	352.2	4,398.5	19.7	2,016.7	2,104.3	1,932.2	3,166.7	296.3	8,895.5	421.1	24,003.4
	6	425.0	347.3	4,495.2	112.9	1,981.7	2,305.7	2,028.5	3,156.4	314.8	8,647.8	437.0	24,252.4
	7	415.2	374.0	4,685.7	123.0	1,967.8	2,099.7	2,057.2	3,257.4	300.2	9,000.7	430.1	24,711.0
	8	401.8	373.4	4,579.6	116.6	1,954.7	2,163.9	2,014.7	3,170.3	213.3	9,004.5	411.6	24,404.5
	9	286.0	388.5	4,675.6	120.5	1,947.9	2,153.6	1,979.2	3,204.0	215.2	9,065.9	398.4	24,434.9
	10	298.2	395.0	4,767.9	117.3	1,878.6	2,163.4	1,948.6	3,172.3	216.3	9,236.8	395.8	24,590.3
	11	296.6	741.0	4,749.9	117.4	1,876.1	1,725.7	1,959.6	3,164.3	111.1	9,273.7	497.1	24,512.5
	12	294.2	654.4	4,203.2	108.0	2,018.2	1,569.7	2,256.2	3,101.1	100.0	9,251.7	924.3	24,481.0

Nota: Pecahan jumlah tidak semestinya sama dengan jumlah besar disebabkan oleh penghampiran angka.
Berkuatkuasa April 2006, berikutan daripada pengelasan semula Sistem Statistik Institusi Perbankan (FISS), pinjaman/pembiayaan mengikut sektor ekonomi/industri meliputi pelanggan bukan isirumah, manakala pinjaman mengikut tujuan pula meliputi pinjaman kepada semua pelanggan. Oleh itu, pinjaman tidak berbayar kepada bukan isirumah akan ditunjukkan dalam sektor ekonomi/industri dan tujuan.
1 Definisi bagi sektor ekonomi/industri adalah berdasarkan Klasifikasi Standard Perindustrian Malaysia 2000 (MSIC 2000).
2 Sektor isirumah = Jumlah pinjaman tak berbayar/pinjaman terjejas mengikut tujuan kepada isirumah.
3 Mulai bulan Januari 2010, pinjaman dilaporkan berdasarkan Financial Reporting Standards (FRS) 139.
Penggunaan FRS139 adalah berdasarkan tahun kewangan bank.
t.d.d.l. tidak diklasifikasikan di tempat lain

Note: Numbers may not necessarily add up due to rounding.
Beginning April 2006, following reclassifications under the Financial Institutions Statistical System (FISS), loans/financing by economic sector/industry encompasses non-household customers while loans by purpose encompasses loans to all customers. Therefore, a loan to non-household customer will be reflected in both economic sector/industry and purpose.
1 The definitions of the economic sectors/industries are based on the Malaysian Standard Industrial Classification (MSIC) 2000.
2 Household sector = total non-performing l/impaired loans by purpose to households
3 Beginning January 2010, loans are reported based on Financial Reporting Standards (FRS) 139.
The adoption of FRS139 requirement is based on the financial year of the banks.
n.e.c. not elsewhere classified

1.24 Sistem Perbankan: Jumlah Deposit mengikut Jenis
Banking System: Total Deposits by Type

RM juta / *RM million*

Pada Akhir Tempoh *End of Period*		Jumlah Deposit *Total Deposit*								Perjanjian Belian Balik *Repurchase Agreements*	Jumlah Deposit dan Perjanjian Belian Balik *Total Deposits and Repurchase Agreements*
		Deposit Permintaan *Demand Deposits*	Deposit Tetap, Deposit Pelaburan Khusus dan Deposit Pelaburan Am Fixed Deposits, Special Investment Deposits and General Investment Deposits	Deposit Tabungan *Saving Deposits*	Instrumen Deposit Boleh Niaga yang Diterbitkan *Negotiable Instruments of Deposits Issued*	Deposit Matawang Asing *Foreign Currency Deposit*	Deposit Tetap Tawarruq *Tawarruq Fixed Deposits*	Deposit Lain yang Diterima *Others Deposit Accepted*	Jumlah *Total*		
2015	12	291,808.8	551,407.9	135,590.7	68,245.8	134,092.9	237,134.4	228,729.8	1,647,010.2	23,384.6	1,670,394.8
2016	1	293,056.0	553,414.0	136,539.9	63,544.1	126,581.6	226,241.8	236,853.5	1,636,230.9	22,254.1	1,658,485.0
	2	297,694.3	557,400.9	139,022.1	61,154.0	130,725.3	230,874.1	235,839.5	1,652,710.2	17,763.5	1,670,473.7
	3	284,711.8	561,147.5	138,981.6	57,880.2	126,975.3	234,830.5	247,974.5	1,652,501.3	15,837.6	1,668,338.9
	4	278,460.7	569,441.4	139,180.6	52,767.7	124,706.4	235,690.2	243,277.1	1,643,524.1	16,060.2	1,659,584.3
	5	285,634.1	574,941.9	138,521.4	52,387.8	129,604.7	233,993.9	240,232.4	1,655,316.3	16,109.6	1,671,425.9
	6	290,961.8	572,309.4	142,167.0	51,889.0	126,162.4	230,432.9	241,432.1	1,655,354.6	19,765.3	1,675,119.9
	7	283,038.6	573,261.8	140,105.8	51,586.1	120,418.9	234,847.3	234,727.2	1,637,985.6	16,355.5	1,654,341.0
	8	284,574.1	572,968.0	140,991.1	50,027.5	119,209.6	237,010.2	235,560.3	1,640,340.6	14,277.2	1,654,617.9
	9	285,366.7	571,921.4	143,722.6	52,074.7	116,520.7	247,411.9	243,498.9	1,660,517.0	14,548.5	1,675,065.5
	10	289,934.4	567,581.5	142,724.8	48,252.3	127,127.4	244,617.7	249,798.4	1,670,036.5	11,085.6	1,681,122.0
	11	294,657.1	563,242.1	144,270.7	47,594.6	127,491.5	246,631.4	244,179.3	1,668,066.7	14,108.2	1,682,174.9
	12	303,737.1	556,951.6	145,128.8	57,575.8	127,931.7	253,928.7	234,564.6	1,679,818.3	15,628.6	1,695,446.9

Nota:
Bermula 1 Julai 2015, bank Islam berlesen di bawah Akta Perkhidmatan Kewangan Islam 2013 (IFSA) dan bank berlesan dan bank pelaburan berlesan di bawah Akta Perkhidmatan Kewangan 2013 (FSA) yang dibenarkan di bawah seksyen 15 FSA untuk menjalankan perniagaan perbankan Islam dikehendaki menyiarkan secara berasingan wang yang diterima berasaskan deposit Islam atau akaun pelaburan. Walau bagaimanapun, deposit pelaburan yang disifatkan sebagai deposit Islam di bawah seksyen 288 IFSA terus dilaporkan sebagai "Deposit Tetap, Deposit Pelaburan Khusus dan Deposit Pelaburan Am" selepas 1 Julai 2015 sehingga tempoh matang, tertakluk kepada syarat-syarat yang dinyatakan di dalam polisi Pelan Peralihan di bawah IFSA.
n.a Tidak diperoleh

Note:
Beginning 1 July 2015, licensed Islamic banks under the Islamic Financial Services Act 2013 (IFSA) and licensed bank and licensed investment bank under the Financial Services Act 2013 (FSA) approved under section 15 of the FSA to carry on Islamic banking business are required to present separately monies accepted as Islamic deposit or investment account. Notwithstanding, the investment deposits which are deemed as Islamic deposits under section 288 of the IFSA shall continue to be reported as "Fixed Deposits, Special Investment Deposits and General Investment Deposits" after 1 July 2015 until their maturities, subject to the requirements specified in the policy document on Transition Policy under IFSA.
n.a Not available

1.24.1 Sistem Perbankan Islam: Deposit mengikut Jenis*
Islamic Banking System: Deposits by Type*

RM juta / *RM million*

Pada Akhir Tempoh / *End of Period*			Jumlah Deposit / *Total Deposit*													Jumlah / *Total*
			Deposit Pelaburan Khusus dalam RM / *RM Special Investment Deposits*	Deposit Pelaburan Khusus dalam FX / *FX Special Investment Deposits*	Deposit Pelaburan Am dalam RM / *RM General Investment Deposits*	Deposit Pelaburan Am dalam FX / *FX General Investment Deposits*	Deposit Permintaan dalam RM / *RM Demand Deposits*	Deposit Permintaan dalam FX / *FX Demand Deposits*	Deposit Tabungan dalam RM / *RM Saving Deposits*	Deposit Tabungan dalam FX / *FX Saving Deposits*	Instrumen Deposit Boleh Niaga yang Diterbitkan / *Negotiable Instruments of Deposits Issued*	Deposit Tetap Tawarruq dalam RM / *RM Tawarruq Fixed Deposits*	Deposit Tetap Tawarruq dalam FX / *FX Tawarruq Fixed Deposits*	Deposit Lain dalam RM yang Diterima / *RM Others Deposit Accepted*	Deposit Lain dalam FX yang Diterima / *FX Others Deposit Accepted*	
2016	1	Bank-bank Islam / Islamic Banks	144.3	0.0	1,680.6	0.0	66,397.8	1,943.5	34,549.8	395.6	22,576.5	225,158.5	2,545.5	35,808.4	987.0	392,187.3
		Skim Perbankan Islam (SPI) / Islamic Banking Scheme (IBS)	50.0	0.0	0.0	0.0	563.8	417.7	62.3	0.0	85.6	1,083.3	0.0	818.2	0.0	3,081.0
		Jumlah/ Total	194.3	0.0	1,680.6	0.0	66,961.6	2,361.2	34,612.1	395.6	22,662.1	226,241.8	2,545.5	36,626.6	987.0	395,268.3
	2	Bank-bank Islam / Islamic Banks	143.3	0.0	1,634.7	0.0	65,116.6	2,268.5	35,422.7	421.6	20,252.8	229,588.7	2,609.1	34,297.6	1,152.6	392,908.2
		Skim Perbankan Islam (SPI) / Islamic Banking Scheme (IBS)	50.0	0.0	0.0	0.0	497.0	434.6	57.2	0.0	85.6	1,285.4	0.0	736.4	0.0	3,146.1
		Jumlah/ Total	193.3	0.0	1,634.7	0.0	65,613.6	2,703.1	35,479.9	421.6	20,338.4	230,874.1	2,609.1	35,033.9	1,152.6	396,054.3
	3	Bank-bank Islam / Islamic Banks	140.7	0.0	1,440.0	0.0	63,293.1	2,081.3	35,568.9	410.6	19,029.1	233,574.6	2,746.9	37,719.5	793.1	396,797.7
		Skim Perbankan Islam (SPI) / Islamic Banking Scheme (IBS)	50.0	0.0	0.0	0.0	621.6	482.3	59.7	0.0	85.6	1,256.0	0.0	647.1	0.0	3,202.2
		Jumlah/ Total	190.7	0.0	1,440.0	0.0	63,914.7	2,563.6	35,628.5	410.6	19,114.6	234,830.5	2,746.9	38,366.6	793.1	399,999.9
	4	Bank-bank Islam / Islamic Banks	140.1	0.0	1,416.3	0.0	62,306.4	2,518.9	35,583.3	408.2	16,675.2	234,420.1	2,693.7	38,993.4	745.5	395,901.0
		Skim Perbankan Islam (SPI) / Islamic Banking Scheme (IBS)	50.0	0.0	0.0	0.0	540.2	477.4	57.1	0.0	85.6	1,270.1	0.0	596.2	0.0	3,076.6
		Jumlah/ Total	190.1	0.0	1,416.3	0.0	62,846.6	2,996.4	35,640.3	408.2	16,760.8	235,690.2	2,693.7	39,589.7	745.5	398,977.6
	5	Bank-bank Islam / Islamic Banks	140.1	0.0	1,350.8	0.0	62,657.7	1,962.4	35,085.0	421.7	17,692.1	232,803.0	3,522.3	43,626.2	2,010.6	401,271.8
		Skim Perbankan Islam (SPI) / Islamic Banking Scheme (IBS)	50.0	0.0	0.0	0.0	551.1	624.5	55.5	0.0	85.6	1,190.9	0.0	1,166.5	0.0	3,724.1
		Jumlah/ Total	190.1	0.0	1,350.8	0.0	63,208.8	2,586.9	35,140.5	421.7	17,777.7	233,993.9	3,522.3	44,792.7	2,010.6	404,995.9
	6	Bank-bank Islam / Islamic Banks	139.9	0.0	1,312.2	0.0	65,824.0	1,915.3	36,331.4	403.9	15,480.7	229,161.2	4,198.7	43,610.7	1,066.4	399,444.5
		Skim Perbankan Islam (SPI) / Islamic Banking Scheme (IBS)	50.0	0.0	0.0	0.0	462.0	501.6	57.1	0.0	85.6	1,271.7	0.0	488.8	0.0	2,916.9
		Jumlah/ Total	189.9	0.0	1,312.2	0.0	66,286.0	2,416.8	36,388.6	403.9	15,566.3	230,432.9	4,198.7	44,099.6	1,066.4	402,361.4
	7	Bank-bank Islam / Islamic Banks	142.9	0.0	1,295.4	0.0	64,018.8	1,704.4	35,275.9	415.8	17,556.2	233,394.5	3,853.2	40,603.1	1,169.8	399,430.1
		Skim Perbankan Islam (SPI) / Islamic Banking Scheme (IBS)	50.0	0.0	0.0	0.0	549.8	303.0	53.4	0.0	85.6	1,452.8	0.0	535.3	0.0	3,029.9
		Jumlah/ Total	192.9	0.0	1,295.4	0.0	64,568.7	2,007.4	35,329.3	415.8	17,641.8	234,847.3	3,853.2	41,138.4	1,169.8	402,460.0
	8	Bank-bank Islam / Islamic Banks	142.9	0.0	1,262.6	0.0	62,258.3	2,080.2	35,651.4	423.0	14,824.7	235,533.9	3,072.5	39,494.9	1,186.5	395,930.8
		Skim Perbankan Islam (SPI) / Islamic Banking Scheme (IBS)	0.0	0.0	0.0	0.0	498.4	323.4	55.5	0.0	85.6	1,476.3	0.0	647.7	0.0	3,086.8
		Jumlah/ Total	142.9	0.0	1,262.6	0.0	62,756.6	2,403.6	35,706.9	423.0	14,910.3	237,010.2	3,072.5	40,142.6	1,186.5	399,017.5
	9	Bank-bank Islam / Islamic Banks	142.4	0.0	1,239.4	0.0	61,468.0	1,695.5	36,319.8	414.9	14,580.8	245,995.0	3,364.2	44,050.6	1,200.7	410,471.3
		Skim Perbankan Islam (SPI) / Islamic Banking Scheme (IBS)	0.0	0.0	0.0	0.0	474.5	186.5	55.5	0.0	85.6	1,416.9	0.0	437.2	0.0	2,656.1
		Jumlah/ Total	142.4	0.0	1,239.4	0.0	61,942.5	1,882.0	36,375.2	414.9	14,666.4	247,411.9	3,364.2	44,487.8	1,200.7	413,127.4
	10	Bank-bank Islam / Islamic Banks	142.6	0.0	1,196.1	0.0	62,794.7	1,934.1	35,851.0	409.1	12,555.1	242,842.9	3,512.8	46,424.6	1,200.6	408,863.6
		Skim Perbankan Islam (SPI) / Islamic Banking Scheme (IBS)	0.0	0.0	0.0	0.0	558.0	160.8	55.4	0.0	85.6	1,774.8	0.0	503.0	0.0	3,137.6
		Jumlah/ Total	142.6	0.0	1,196.1	0.0	63,352.7	2,094.9	35,906.4	409.1	12,640.7	244,617.7	3,512.8	46,927.6	1,200.6	412,001.2
	11	Bank-bank Islam / Islamic Banks	142.3	0.0	1,182.4	0.0	61,991.7	2,122.4	36,187.0	419.0	13,361.6	244,776.0	4,226.7	39,799.9	1,239.0	405,448.0
		Skim Perbankan Islam (SPI) / Islamic Banking Scheme (IBS)	0.0	0.0	0.0	0.0	501.0	189.6	57.6	0.0	85.6	1,855.5	0.0	634.2	0.0	3,323.5
		Jumlah/ Total	142.3	0.0	1,182.4	0.0	62,492.8	2,312.0	36,244.7	419.0	13,447.1	246,631.4	4,226.7	40,434.1	1,239.0	408,771.5
	12	Bank-bank Islam / Islamic Banks	142.7	0.0	1,170.2	0.0	63,280.4	2,276.3	36,084.5	416.2	16,753.4	252,074.8	3,130.7	37,910.5	1,417.9	414,657.5
		Skim Perbankan Islam (SPI) / Islamic Banking Scheme (IBS)	0.0	0.0	0.0	0.0	490.2	258.6	59.5	0.0	0.0	1,854.0	0.0	697.9	0.0	3,360.3
		Jumlah/ Total	142.7	0.0	1,170.2	0.0	63,770.6	2,534.9	36,144.0	416.2	16,753.4	253,928.7	3,130.7	38,608.4	1,417.9	418,017.8

Nota:
Sila rujuk pada Glosari untuk penjelasan lanjut mengenai beberapa item data.
Bermula 1 Julai 2015, bank Islam berlesen di bawah Akta Perkhidmatan Kewangan Islam 2013 (IFSA) dan bank berlesan dan bank pelaburan berlesan di bawah Akta Perkhidmatan Kewangan 2013 (FSA) yang dibenarkan di bawah seksyen 15 FSA untuk menjalankan perniagaan perbankan Islam dikehendaki menyiarkan secara berasingan wang yang diterima berasaskan deposit Islam atau akaun pelaburan. Walau bagaimanapun, deposit pelaburan yang disifatkan sebagai deposit Islam di bawah seksyen 288 IFSA terus dilaporkan sebagai "Deposit Pelaburan Khusus" dan "Deposit Pelaburan Am" selepas 1 Julai 2015 sehingga tempoh matang, tertakluk kepada syarat-syarat yang dinyatakan di dalam polisi Pelan Peralihan di bawah IFSA.
n.a Tidak diperoleh

Note:
Please refer to Glossary for further explanation on some of the data items.
Beginning 1 July 2015, licensed Islamic banks under the Islamic Financial Services Act 2013 (IFSA) and licensed bank and licensed investment bank under the Financial Services Act 2013 (FSA) approved under section 15 of the FSA to carry on Islamic banking business are required to present separately monies accepted as Islamic deposit or investment account. Notwithstanding, the investment deposits which are deemed as Islamic deposits under section 288 of the IFSA shall continue to be reported as "Special Investment Deposits" and "General Investment Deposits" after 1 July 2015 until their maturities, subject to the requirements specified in the policy document on Transition Policy under IFSA.
n.a Not available

1.25 Sistem Perbankan: Jumlah Deposit mengikut Penyimpan
Banking System: Total Deposits by Holder

RM juta / *RM million*

Pada Akhir Tempoh / *End of Period*		Kerajaan Persekutuan / *Federal Government*	Kerajaan Negeri / *State Government*	Badan Berkanun / *Statutory Agency*	Institusi Kewangan / *Financial Institution*	Perusahaan Perniagaan / *Business Enterprises*	Individu / *Individuals*	Lain-lain / *Others*	Jumlah / *Total*
2014	1	17,725.9	26,264.0	37,349.1	268,990.3	534,462.3	552,813.8	86,372.6	1,523,978.0
	2	17,445.6	26,115.9	34,896.7	268,663.9	530,734.1	557,117.1	89,352.2	1,524,325.6
	3	19,492.6	27,603.3	39,571.5	272,258.9	536,405.3	560,219.1	88,792.1	1,544,342.7
	4	16,801.7	28,264.8	37,989.8	278,716.5	536,110.5	561,895.0	89,768.7	1,549,547.0
	5	14,549.4	27,613.8	40,676.5	279,749.2	535,988.0	563,296.4	91,832.2	1,553,705.4
	6	17,923.3	28,324.7	41,264.1	278,915.5	537,691.8	565,752.2	94,296.7	1,564,168.3
	7	18,501.3	27,118.1	44,154.8	277,028.7	543,627.2	566,891.8	94,968.7	1,572,290.7
	8	19,358.5	28,663.5	49,518.1	275,204.5	532,721.0	567,435.5	93,358.5	1,566,259.5
	9	18,940.1	28,794.4	50,260.4	277,254.8	542,276.2	569,676.4	93,707.7	1,580,909.8
	10	19,441.7	31,601.5	51,737.4	283,149.2	551,186.0	570,651.9	90,114.9	1,597,882.4
	11	20,216.0	31,787.6	51,796.8	296,893.8	551,493.4	572,414.2	88,708.0	1,613,309.7
	12	14,890.7	30,913.4	50,008.8	302,173.6	569,171.2	581,453.6	92,993.9	1,641,605.1
2015	1	15,339.4	31,314.1	48,233.7	308,409.0	562,490.8	586,569.3	91,836.0	1,644,192.3
	2	15,878.0	32,638.3	48,778.3	311,726.8	554,680.1	592,518.4	93,973.3	1,650,193.3
	3	13,686.7	32,371.6	48,241.5	316,104.4	580,295.9	595,226.8	97,684.2	1,683,611.2
	4	15,594.3	33,461.8	48,132.6	309,370.3	568,272.9	599,682.0	103,434.2	1,677,948.1
	5	19,200.7	33,876.2	46,507.0	320,360.3	556,941.5	600,577.8	100,476.2	1,677,939.8
	6	23,117.7	33,777.3	46,226.5	312,648.5	560,504.1	605,833.3	101,915.4	1,684,022.8
	7	25,070.0	34,631.6	43,184.8	280,877.3	549,459.6	604,490.8	100,486.5	1,638,200.8
	8	26,654.8	35,363.6	43,116.6	276,512.9	552,907.3	605,063.3	101,439.3	1,641,057.8
	9	27,498.0	34,723.2	45,029.7	280,853.9	563,388.7	609,671.5	100,769.4	1,661,934.4
	10	21,446.7	34,169.6	45,454.6	277,206.8	563,000.3	609,269.5	99,891.1	1,650,438.7
	11	20,106.5	32,730.8	44,295.0	280,328.0	570,163.1	607,942.3	103,650.1	1,659,215.8
	12	15,564.1	32,580.8	44,049.1	288,154.3	574,440.6	612,075.7	103,530.2	1,670,394.8
2016	1	18,840.7	32,853.2	44,704.3	282,597.0	562,517.6	614,772.5	102,199.7	1,658,485.0
	2	16,358.7	34,192.8	45,709.9	282,034.9	567,106.0	622,112.7	102,958.8	1,670,473.7
	3	17,112.7	34,750.7	45,808.2	287,064.8	556,052.0	624,942.1	102,608.5	1,668,338.9
	4	18,055.4	34,625.2	46,848.9	280,849.6	550,435.8	628,537.5	100,231.9	1,659,584.3
	5	19,588.8	35,131.0	49,049.8	278,330.8	560,194.6	628,584.5	100,546.5	1,671,425.9
	6	21,602.4	35,252.8	47,405.0	282,010.6	555,912.7	632,245.4	100,691.0	1,675,119.9
	7	16,453.7	34,676.9	44,248.5	288,112.1	535,234.2	631,428.4	104,187.2	1,654,341.0
	8	15,905.6	33,791.1	45,586.2	289,548.9	532,437.1	633,466.0	103,882.9	1,654,617.9
	9	18,215.5	32,526.6	47,561.6	295,397.2	536,896.9	637,865.9	106,601.8	1,675,065.5
	10	20,805.2	32,906.4	42,728.0	293,038.8	545,328.2	638,111.2	108,204.2	1,681,122.0
	11	16,267.8	32,086.4	42,819.0	291,823.0	548,522.9	640,871.0	109,784.7	1,682,174.9
	12	13,747.7	30,260.4	44,823.6	293,913.1	561,490.5	643,276.4	107,935.3	1,695,446.9

Nota:
Sila rujuk pada Glosari untuk penjelasan lanjut mengenai beberapa item data.
Bermula 1 Julai 2015, bank Islam berlesen di bawah Akta Perkhidmatan Kewangan Islam 2013 (IFSA) dan bank berlesan dan bank pelaburan berlesan di bawah Akta Perkhidmatan Kewangan 2013 (FSA) yang dibenarkan di bawah seksyen 15 FSA untuk menjalankan perniagaan perbankan Islam dikehendaki menyiarkan secara berasingan wang yang diterima berasaskan deposit Islam atau akaun pelaburan. Walau bagaimanapun, deposit pelaburan yang disifatkan sebagai deposit Islam di bawah seksyen 288 IFSA terus dilaporkan sebagai "Deposit Tetap, Deposit Pelaburan Spesifik dan Deposit Pelaburan Am" selepas 1 Julai 2015 sehingga tempoh matang, tertakluk kepada syarat-syarat yang dinyatakan di dalam polisi Pelan Peralihan di bawah IFSA.

Note:
Please refer to Glossary for further explanation on some of the data items.
Beginning 1 July 2015, licensed Islamic banks under the Islamic Financial Services Act 2013 (IFSA) and licensed bank and licensed investment bank under the Financial Services Act 2013 (FSA) approved under section 15 of the FSA to carry on Islamic banking business are required to present separately monies accepted as Islamic deposit or investment account. Notwithstanding, the investment deposits which are deemed as Islamic deposits under section 288 of the IFSA shall continue to be reported as "Fixed Deposits, Special Investment Deposits and General Investment Deposits" after 1 July 2015 until their maturities, subject to the requirements specified in the policy document on Transition Policy under IFSA.

1.26 Nisbah Keperluan Berkanun dan Nisbah Mudah Tunai
Statutory Reserve Requirements and Liquidity Ratio

Tahun / *Year*	Tarikh perubahan / *Date of change*	Bank perdagangan / *Commercial banks*		Syarikat kewangan [9] / *Finance companies* [9]		Merchant banks / *Bank saudagar*	
		SRR / *SRR*	Nisbah mudah tunai [4] / *Liquidity ratio* [4]	SRR / *SRR*	Nisbah mudah tunai [4] / *Liquidity ratio* [4]	SRR / *SRR*	Nisbah mudah tunai [4] / *Liquidity ratio* [4]
1986	15 Feb. / *15 Feb.*	4.0	17.0 (10.0)	3.0	10.0 (5.0)	3.0	10.0
1986	15 Okt. / *15 Oct.*	3.5	17.0 (10.0)	3.0	10.0 (5.0)	3.0	10.0
1989	1 Jan. [6] / *1 Jan .* [6]	3.5	17.0 (5.0)	3.0	10.0 [7]	3.0	10.0 dan 12.5 [5]
1989	2 Mei / *2 May*	4.5	17.0 (5.0)	4.5	10.0	4.5	10.0 dan 12.5
1989	16 Okt. / *16 Oct .*	5.5	17.0 (5.0)	5.5	10.0	5.5	10.0 dan 12.5
1990	16 Jan. / *16 Jan.*	6.5	17.0 [7]	6.5	10.0 dan 12.5 [8]	6.5	10.0 dan 12.5
1991	16 Ogs / *16 Aug.*	7.5	17.0	7.5	10.0 dan 12.5 [8]	7.5	10.0 dan 12.5
1992	2 Mei / *2 May*	8.5	17.0	8.5	10.0 dan 12.5	8.5	10.0 dan 12.5
1994	3 Jan. / *3 Jan.*	9.5	17.0	9.5	10.0 dan 12.5	9.5	10.0 dan 12.5
1994	16 Mei / *16 May*	10.5	17.0	10.5	10.0 dan 12.5	10.5	10.0 dan 12.5
1994	1 Jul. / *1 Jul.*	11.5	17.0	11.5	10.0 dan 12.5	11.5	10.0 dan 12.5
1996	1 Feb. / *1 Feb .*	12.5	17.0	12.5	10.0 dan 12.5	12.5	10.0 dan 12.5
1996	1 Jun / *1 Jun.*	13.5	17.0	13.5	10.0 dan 12.5	13.5	10.0 dan 12.5
1998	16 Feb. / *16 Feb.*	10.0	17.0 [10]	10.0	10.0 dan 12.5 [10]	10.0	10.0 dan 12.5 [10]
1998	1 Jul. / *1 Jul.*	8.0	17.0	8.0	10.0 dan 12.5	8.0	10.0 dan 12.5
1998	1 Sep. / *1 Sep .*	6.0	17.0	6.0	10.0 dan 12.5	6.0	10.0 dan 12.5
1998	16 Sep. / *16 Sep.*	4.0	15.0	4.0	10.0 dan 12.5	4.0	10.0 dan 12.5
2008	24 Nov. / *24 Nov.*	3.5	-	-	-	3.5	-
2009	1 Feb. / *1 Feb.*	2.0	-	-	-	2.0	-
2009	1 Mac / *1 Mar.*	1.0	-	-	-	1.0	-
2011	1 Apr. / *1 Apr.*	2.0	-	-	-	2.0	-
2011	16 Mei / *16 May*	3.0	-	-	-	3.0	-
2011	16 Jul. / *16 Jul.*	4.0	-	-	-	4.0	-
2016	1 Feb. / *1 Feb .*	3.5	-	-	-	3.5	-

[1] Pertama kali dikuatkuasakan ke atas bank perdagangan.
[2] Pertama kali dikuatkuasakan ke atas syarikat kewangan.
[3] Pertama kali dikuatkuasakan ke atas bank saudagar.
[4] Berkuatkuasa mulai 1 Februari 1987, nisbah mudah tunai minimum boleh dipuratakan. Purata harian nisbah mudah tunai dibolehkan menyusut sebanyak 2% daripada nisbah minimum.
[5] Berkuatkuasa mulai 1 Februari 1987, bagi bank saudagar yang menerbitkan IDB, nisbah mudah tunai adalah lebih tinggi pada 12.5%.
[6] Berkuatkuasa mulai 1 Januari 1989, nisbah mudah tunai minimum boleh dipuratakan. Purata harian nisbah mudah tunai dibolehkan menyusut sebanyak 0.5% daripada nisbah minimum.
[7] Berkuatkuasa mulai 1 Januari 1989, nisbah mudah tunai dua kumpulan ke atas bank perdagangan (berkuatkuasa mulai 1 Jun 1990) dan syarikat kewangan telah dibubarkan. Nisbah utama ditunjukkan di dalam kurungan.
[8] Berkuatkuasa mulai 1 Mac 1990, bagi syarikat kewangan yang menerbitkan IDB, nisbah mudah tunai adalah lebih tinggi pada 12.5%.
[9] Mulai tahun 2006, syarikat kewangan telah diserap oleh bank perdagangan.
[10] Nisbah mudah tunai telah digantikan dengan Rangka Kerja Mudah Tunai Baharu (New Liquidity Framework, NLF) pada tahun 1998. NLF menjadikan pengurusan mudah tunai lebih berkesan dan berterusan apabila institusi perbankan dikehendaki memadankan keperluan aset cairnya berikutan kematangan hutang dengan kematangan aset yang sepadan.

[1] First introduced for commercial banks.
[2] First introduced for finance companies.
[3] First introduced for merchant banks.
[4] With effect from 1 February 1987, averaging of the minimum liquidity requirement was allowed. Daily liquidity ratio was allowed to decline by as much as 2% point below the required minimum.
[5] With effect from 1 February 1987, for merchant banks which issued NIDs, the minimum liquidity ratio was higher at 12.5%.
[6] With effect from 1 January 1989, averaging of the statutory reserve requirement was allowed. Daily SRR ratio was allowed to decline by as much as 0.5% point below the required minimum.
[7] With effect from 1 January 1989, the two-tier liquidity ratios were removed for both the finance companies and commercial banks (with effect from 1 June 1990). In brackets are the primary ratios.
[8] With effect from 1 March 1990, for finance companies which issued NIDs, minimum liquidity ratio was higher at 12.5%.
[9] By 2006, finance companies had been absorbed by commercial banks.
[10] The liquidity ratio was superseded by the New Liquidity Framework (NLF) in 1998. The NLF provides more efficient and on going liquidity management by requiring banking institutions to match its liquid asset requirement arising from maturing obligations with maturing assets.

1.27 Keperluan Rizab Berkanun dan Aset Mudah Tunai
Statutory Reserve and Liquid Asset Requirement

RM juta / *RM million*

Pada Akhir Tempoh *End of Period*		Bank Perdagangan/*Commercial Banks*		Bank-bank Islam/*Islamic Banks*		Bank Pelaburan/*Investment Banks*	
		Rizab Berkanun *Statutory Reserve*	Tanggungan yang Layak dalam RM *RM Eligible Liabilities*	Rizab Berkanun *Statutory Reserve*	Tanggungan yang Layak dalam RM *RM Eligible Liabilities*	Rizab Berkanun *Statutory Reserve*	Tanggungan yang Layak dalam RM *RM Eligible Liabilities*
2015	1	34,589.1	846,721.7	13,628.7	334,315.6	874.9	21,302.1
	2	34,127.9	855,029.5	13,592.4	336,350.2	843.5	20,807.9
	3	33,767.5	858,234.0	14,245.3	344,131.9	863.8	21,651.4
	4	34,084.2	849,555.8	14,388.8	348,849.0	858.8	21,302.6
	5	34,097.6	847,377.8	14,121.4	351,421.7	842.9	20,955.5
	6	33,408.3	842,680.2	14,024.7	354,253.1	879.7	21,599.9
	7	33,557.7	839,156.0	14,251.3	356,827.1	883.1	21,641.5
	8	34,568.9	850,820.1	14,055.7	344,035.8	877.1	21,173.8
	9	34,233.7	854,126.4	13,671.5	345,859.3	869.7	21,428.1
	10	34,487.1	866,448.8	13,841.7	348,202.4	924.6	22,991.5
	11	33,728.0	863,575.8	13,903.6	351,094.5	873.0	21,585.3
	12	34,128.9	867,176.5	13,731.9	343,835.9	868.5	21,521.8
2016	1	35,076.6	863,760.5	13,929.0	341,107.4	850.1	21,240.3
	2	29,780.6	860,360.8	11,373.9	336,212.1	741.4	21,006.8
	3	28,920.5	864,601.7	11,863.0	334,920.2	696.9	19,886.7
	4	30,936.2	870,672.6	11,721.6	333,358.5	694.0	20,055.8
	5	28,699.2	868,923.4	11,720.1	333,637.4	707.7	20,014.6
	6	29,238.7	865,387.4	12,035.0	332,030.8	733.8	20,688.2
	7	30,698.1	868,851.1	11,904.5	332,408.4	769.3	21,684.0
	8	30,192.4	870,215.3	11,843.0	333,132.5	754.4	21,579.7
	9	29,950.2	871,759.6	12,028.2	335,504.7	730.9	21,188.4
	10	29,578.9	868,496.4	11,995.0	340,842.5	720.0	20,470.8
	11	30,117.3	870,498.3	12,091.9	306,360.2	711.1	20,095.8
	12	29,781.5	881,958.4	12,421.7	344,779.9	765.0	21,331.3

1.28a Nisbah Perlindungan Mudah Tunai
Liquidity Coverage Ratio

RM juta / *RM million*

Pada Akhir Tempoh *End of Period*	Sistem Perbankan / Banking System			Bank Perdagangan / *Commercial Banks*			Bank-bank Islam / *Islamic Banks*			Bank Pelaburan / *Investment Banks*		
	Nisbah Perlindungan Mudah Tunai (%) *Liquidity Coverage Ratio (%)*	Aset Cair Berkualiti Tinggi (Stok HQLA) *Stock of High Quality Liquid Assets*	Aliran Keluar Tunai Bersih[2] *Net Cash Outflows*[2]	Nisbah Perlindungan Mudah Tunai (%) *Liquidity Coverage Ratio (%)*	Aset Cair Berkualiti Tinggi (Stok HQLA) *Stock of High Quality Liquid Assets*	Aliran Keluar Tunai Bersih[2] *Net Cash Outflows*[2]	Nisbah Perlindungan Mudah Tunai (%) *Liquidity Coverage Ratio (%)*	Aset Cair Berkualiti Tinggi (Stok HQLA) *Stock of High Quality Liquid Assets*	Aliran Keluar Tunai Bersih[2] *Net Cash Outflows*[2]	Nisbah Perlindungan Mudah Tunai (%) *Liquidity Coverage Ratio (%)*	Aset Cair Berkualiti Tinggi (Stok HQLA) *Stock of High Quality Liquid Assets*	Aliran Keluar Tunai Bersih[2] *Net Cash Outflows*[2]
2015 6	119%	479,061	401,243	125%	353,548	283,366	106%	103,879	98,007	109%	21,634	19,870
7	127%	456,179	358,740	135%	341,595	252,615	105%	92,652	88,408	124%	21,931	17,717
8	122%	465,439	380,415	129%	352,687	272,505	101%	89,533	88,956	123%	23,219	18,954
9	117%	470,014	400,360	122%	354,872	289,891	100%	92,552	92,751	127%	22,590	17,718
10	121%	458,641	378,411	125%	348,255	277,787	108%	89,482	82,484	115%	20,904	18,140
11	123%	461,203	374,206	130%	348,158	267,830	102%	92,505	90,618	130%	20,540	15,757
12	127%	475,895	373,521	133%	359,416	269,885	111%	97,097	87,129	117%	19,382	16,507
2016 1	125%	475,821	381,487	129%	360,234	279,155	112%	96,101	85,634	117%	19,486	16,699
2	131%	487,799	372,707	136%	369,808	272,906	118%	98,259	83,434	121%	19,733	16,367
3	126%	477,170	379,843	130%	356,385	273,502	113%	101,042	89,125	115%	19,743	17,215
4	129%	475,189	367,889	135%	354,926	263,416	115%	100,956	87,642	115%	19,307	16,831
5	127%	483,603	380,981	133%	356,556	268,464	112%	107,065	95,745	119%	19,981	16,772
6	125%	496,183	397,938	127%	370,626	290,774	116%	106,758	92,323	127%	18,800	14,842
7	125%	485,251	387,500	128%	356,603	279,610	117%	108,326	92,221	130%	20,322	15,670
8	129%	486,078	377,665	133%	362,584	273,500	117%	102,956	87,940	127%	20,538	16,225
9	127%	497,378	391,533	130%	367,071	283,122	119%	110,792	93,311	129%	19,515	15,099
10	121%	497,880	410,426	123%	368,577	300,165	115%	110,367	96,139	134%	18,936	14,122
11	116%	488,199	420,215	116%	359,480	309,485	115%	109,768	95,861	127%	18,951	14,868

Nota:
1 Rangka Kerja Nisbah Perlindungan Mudah Tunai berkuatkuasa pada 1 Jun 2015 dan menggantikan garis panduan Rangka Kerja Mudah Tunai dan Rangka Kerja Mudah Tunai - i yang dikeluarkan pada 1 Julai 1998.
Institusi perbankan hendaklah mengekalkan tahap nisbah perlindungan mudah tunai minimum mengikut garis masa di bawah:

1 Jun 2015	1 Januari 2016	1 Januari 2017	1 Januari 2018	1 Januari 2019 dan berikutnya
60%	70%	80%	90%	100%

2 Aliran Keluar Tunai Bersih untuk 30 hari kalendar berikutnya.
Sila rujuk pada Glosari untuk penjelasan lanjut mengenai beberapa item data.

Note:
[1] The Liquidity Coverage Ratio Framework takes effect on 1 June 2015 and supersedes the guidelines on Liquidity Framework and Liquidity Framework-i issued on 1 July 1998.
A banking institution shall maintain a minimum of the following LCR levels in accordance with the timeline below:

1 June 2015	1 January 2016	1 January 2017	1 January 2018	1 January 2019 and thereafter
60%	70%	80%	90%	100%

[2] Net cash outflows over the next 30 calendar days.
Please refer to Glossary for further explanation on some of the data items.

1.29 Sistem Perbankan: Komponen Modal (format terdahulu)
Banking System: Constituents of Capital (previous format)

RM juta / *RM million*

Akhir tempoh / *End of period*		Modal Kumpulan 1 / *Tier 1 Capital*	Modal Kumpulan 2 / *Tier 2 Capital*	Jumlah Modal / *Total Capital*	Pelaburan di dalam anak-anak syarikat dan pemegangan modal institusi perbankan lain / *Investment in subsidiaries and holdings in other banking institutions capital*	Modal Asas / *Capital Base*	Jumlah aset berwajaran risiko[1] / *Total Risk Weighted Assets* [1]	Nisbah Modal Berwajaran Risiko / *Risk-Weighted Capital Ratio (%)*	Nisbah Modal Teras / *Core Capital Ratio (%)*
2010	4	128,411.6	42,385.1	170,796.7	26,185.4	144,611.3	955,660.7	15.1	13.2
	5	129,228.3	42,599.4	171,827.7	26,638.7	145,188.9	962,921.0	15.1	13.1
	6	135,287.7	41,554.8	176,842.5	26,727.2	150,115.3	971,905.3	15.4	13.6
	7	134,902.9	41,491.1	176,394.1	26,767.5	149,626.5	974,768.8	15.3	13.6
	8	134,267.6	41,637.5	175,905.1	26,750.4	149,154.7	986,720.4	15.1	13.3
	9	134,994.7	38,496.2	173,490.9	26,924.0	146,566.9	992,616.6	14.8	13.2
	10	135,051.2	38,568.0	173,619.2	27,340.1	146,279.1	1,006,691.9	14.5	13.0
	11	134,510.6	38,299.0	172,809.6	27,335.5	145,474.1	1,012,948.5	14.4	12.7
	12	137,773.6	39,962.2	177,735.7	27,524.5	150,211.2	1,017,005.7	14.8	13.0
2011	1	132,510.6	36,650.6	169,161.2	27,008.2	147,641.8	1,026,931.5	14.4	12.9
	2	134,106.9	36,389.8	170,496.7	26,224.6	149,462.0	1,029,615.5	14.5	13.0
	3	133,020.6	37,270.4	170,291.0	26,229.8	149,459.9	1,034,038.6	14.5	12.9
	4	135,782.8	40,232.4	176,015.2	26,164.5	152,324.0	1,038,559.2	14.7	13.1
	5	134,424.7	43,539.0	177,963.7	30,448.5	151,046.7	1,048,824.5	14.4	12.8
	6	137,871.9	43,975.7	181,847.6	34,880.8	154,828.0	1,057,693.6	14.6	13.0
	7	136,046.9	44,477.3	180,524.1	32,148.1	154,415.0	1,064,452.0	14.5	12.8
	8	137,175.5	50,515.8	187,691.4	32,275.5	159,931.2	1,074,434.8	14.9	12.8
	9	136,653.8	51,125.1	187,778.9	31,290.1	160,989.1	1,083,220.3	14.9	12.6
	10	139,553.2	49,042.0	188,595.2	31,302.3	161,755.3	1,068,984.5	15.1	13.1
	11	138,790.3	49,057.3	187,847.6	31,551.1	160,791.9	1,084,680.3	14.8	12.8
	12	149,621.1	50,269.2	199,890.3	31,809.4	171,254.5	1,089,946.5	15.7	13.7
2012	1	148,182.4	50,515.6	198,698.0	31,807.9	169,497.3	1,115,258.2	15.2	13.3
	2	148,241.5	50,253.4	198,494.8	31,812.2	169,316.9	1,125,167.6	15.0	13.2
	3	150,107.5	48,797.3	198,904.8	31,825.2	169,930.3	1,138,305.1	14.9	13.2
	4	146,877.1	46,369.7	193,246.8	32,150.1	166,685.3	1,140,926.2	14.6	12.9
	5	149,258.4	49,473.1	198,731.4	32,135.2	170,085.3	1,159,174.8	14.7	12.9
	6	157,797.7	49,113.0	206,910.7	32,132.3	178,531.6	1,175,105.7	15.2	13.4
	7	154,428.8	46,198.4	200,627.2	32,221.5	175,409.0	1,180,684.9	14.9	13.1
	8	153,423.1	47,068.4	200,491.5	32,681.2	174,807.7	1,189,503.0	14.7	12.9
	9	156,793.8	49,259.0	206,052.8	32,970.2	177,536.9	1,189,699.3	14.9	13.2
	10	160,465.7	49,689.9	210,155.6	32,972.2	181,527.4	1,188,488.8	15.3	13.5
	11	159,779.3	50,882.6	210,661.9	33,130.5	181,882.3	1,191,667.5	15.3	13.4
	12	165,329.7	50,575.1	215,904.8	33,517.9	187,093.1	1,190,652.3	15.7	13.9

1 Mulai April 2005, Jumlah Aset Berwajaran Risiko, Nisbah Modal Berwajaran Risiko dan Nisbah Modal Teras termasuk faktor risiko pasaran
2 Mulai Januari 2008, pengiraan termasuk institusi perbankan di bawah pendekatan standard Basel II

1 Beginning April 2005, Total Risk-Weighted Assets, Risk-Weighted Capital Ratio and Core Capital Ratio include market risk factor
2. Beginning January 2008, figures incorporate banking institutions under the Basel II Standardised Approach

1.29a Sistem Perbankan: Komponen Modal
Banking System: Constituents of Capital

RM juta / *RM million*

Akhir tempoh		Modal Ekuiti Biasa Kumpulan 1	Modal Kumpulan 1	Jumlah Modal	Jumlah Aset Berwajaran Risiko	Nisbah Modal Ekuiti Biasa Kumpulan 1	Nisbah Modal Kumpulan 1	Nisbah Jumlah Modal
End of period		*Common Equity Tier 1 Capital (CET1 Capital)*	*Tier 1 Capital*	*Total Capital*	*Total Risk Weighted Assets*	*CET1 Capital Ratio (%)*	*Tier 1 Capital Ratio (%)*	*Total Capital Ratio (%)*
2015	1	184,045.3	195,123.1	223,636.9	1,444,715.0	12.7	13.5	15.5
	2	182,590.9	193,675.2	222,194.2	1,434,922.6	12.7	13.5	15.5
	3	182,816.5	193,903.7	222,376.6	1,464,083.5	12.5	13.2	15.2
	4	181,052.0	192,157.7	220,911.2	1,460,347.4	12.4	13.2	15.1
	5	181,723.9	192,838.6	223,074.4	1,473,627.8	12.3	13.1	15.1
	6	186,125.2	197,291.6	228,345.8	1,484,394.9	12.5	13.3	15.4
	7	189,557.2	200,696.4	231,919.0	1,486,915.8	12.7	13.5	15.6
	8	187,486.3	198,124.4	229,442.4	1,548,473.8	12.1	12.8	14.8
	9	188,385.6	199,679.9	231,332.8	1,551,766.9	12.1	12.9	14.9
	10	189,172.7	203,764.6	236,178.5	1,530,588.1	12.4	13.3	15.4
	11	188,517.8	202,919.5	235,711.3	1,523,530.8	12.4	13.3	15.5
	12	201,195.1	216,027.9	251,635.4	1,516,450.8	13.3	14.2	16.6
2016	1	195,745.2	209,732.8	249,815.4	1,505,305.8	13.0	13.9	16.6
	2	194,991.1	209,027.9	249,145.4	1,519,804.9	12.8	13.8	16.4
	3	195,845.7	209,804.1	248,939.7	1,499,067.8	13.1	14.0	16.6
	4	193,872.8	207,835.1	246,733.7	1,500,478.6	12.9	13.9	16.4
	5	194,751.1	209,123.6	247,660.8	1,510,941.5	12.9	13.8	16.4
	6	202,625.4	216,988.7	254,683.1	1,515,334.9	13.4	14.3	16.8
	7	203,667.8	218,055.8	256,962.9	1,513,105.9	13.5	14.4	17.0
	8	202,675.4	217,039.2	253,965.8	1,513,885.2	13.4	14.3	16.8
	9	202,564.7	216,970.7	254,080.6	1,523,885.8	13.3	14.2	16.7
	10	203,480.1	217,883.8	255,586.3	1,525,403.2	13.3	14.3	16.8
	11	201,198.4	215,693.3	254,180.8	1,554,210.7	12.9	13.9	16.4
	12	201,984.1	216,117.0	254,038.9	1,541,736.9	13.1	14.0	16.5

[1] Mulai Januari 2013, komponen modal dilaporkan berdasarkan *Basel III Capital Adequacy Framework*

[1] *Beginning January 2013, capital components are reported based on Basel III Capital Adequacy Framework*

1.30 Operasi Kad Kredit Di Malaysia
Credit Card Operations in Malaysia

RM juta /Unit(juta)/*RM million/Unit(million)*

Tempoh / *Period*	Urusniaga bagi Tempoh / *Transactions during the period*							Urusniaga pada Akhir Tempoh / *Transactions as at end of period*						
	Bilangan Urusniaga Menggunakan Kad / *No. of Card Transactions*	Jumlah Belian / *Total Purchases*			Jumlah Pendahuluan Tunai / *Total Cash Advances*			Bilangan Kad Dalam Edaran / *No. of Cards in Circulation*		Amaun Had Kredit Dibenarkan / *Amount of Credit Line Extended*	Jumlah Baki Tertunggak dari Pemegang Kad / *Total Outstanding Balances due from Cardholders*			
		Dalam Malaysia / *In Malaysia*		Luar Negara / *Abroad*	Dalam Malaysia / *In Malaysia*		Luar Negara / *Abroad*	Kad Utama / *Principal Cards*	Kad Tambahan / *Supplementary Cards*		Baki Semasa / *Current Balances*	Baki Melebihi Tempoh / *Overdue Balances*		
		Pemegang Kad Tempatan / *Local Cardholders*	Pemegang Kad Asing / *Foreign Cardholders*	Pemegang Kad Tempatan / *Local Cardholders*	Pemegang Kad Tempatan / *Local Cardholders*	Pemegang Kad Asing / *Foreign Cardholders*	Pemegang Kad Tempatan / *Local Cardholders*					< 3 Bulan / *<3 Months*	> 3 hingga 6 Bulan / *>3 To 6 Months*	> 6 Bulan / *>6 Months*
2014	345.7	91,123.7	8,692.0	11,988.7	2,190.7	964.7	195.0	7.1	0.9	123,886.2	32,841.4	2,493.9	335.8	7.2
2015	359.6	96,793.2	7,985.3	13,542.4	2,154.4	996.1	174.1	7.7	0.9	127,744.9	33,651.6	2,358.1	352.4	10.5
2015 2	28.7	7,549.9	682.9	922.0	149.2	84.0	12.4	7.2	0.9	124,376.4	32,827.2	2,721.3	386.7	9.6
3	31.0	9,279.2	800.2	1,151.1	180.6	83.6	15.0	7.2	0.9	123,854.5	32,980.6	2,579.2	370.5	11.1
4	27.3	7,088.5	658.2	1,105.0	167.4	75.8	13.6	7.2	0.9	124,434.2	32,135.7	2,412.6	357.6	10.3
5	29.2	7,552.1	620.2	1,148.7	181.7	72.9	17.8	7.3	0.9	125,367.3	31,990.6	2,508.9	351.1	13.5
6	29.8	7,800.7	628.5	1,135.5	176.0	74.2	14.7	7.3	0.9	125,957.5	32,232.4	2,417.5	352.3	9.9
7	30.0	7,932.0	635.6	1,082.6	174.3	86.6	14.5	7.4	0.9	122,156.2	32,156.9	2,351.2	351.1	10.9
8	29.6	7,869.7	673.1	1,034.7	185.3	97.5	12.7	7.4	0.9	121,871.4	32,253.5	2,580.4	352.2	12.2
9	29.7	7,800.0	661.0	1,125.7	189.2	90.5	14.8	7.4	0.9	123,624.5	32,172.9	2,485.7	346.3	10.4
10	30.1	8,104.3	615.1	1,160.1	197.4	88.1	13.5	7.5	0.9	125,453.0	32,319.4	2,336.9	357.3	11.9
11	30.5	8,156.1	612.7	1,182.5	190.3	80.5	14.1	7.6	0.9	126,349.4	32,701.0	2,509.5	350.2	12.9
12	33.7	9,332.7	751.5	1,430.3	198.0	85.6	17.6	7.7	0.9	127,744.9	33,651.6	2,358.1	352.4	10.5
2016 1	32.6	8,909.5	709.5	1,167.3	175.1	77.4	15.2	7.7	0.9	128,688.3	33,898.9	2,410.0	358.6	11.5
2	29.9	7,604.0	635.6	1,037.3	179.9	76.3	12.6	7.8	0.9	128,378.5	32,842.9	2,520.9	366.7	10.5
3	31.5	8,437.8	743.2	1,230.1	193.9	84.3	14.8	7.8	1.0	130,432.5	32,725.7	2,218.2	357.8	10.2
4	30.4	7,960.0	640.6	1,220.7	188.3	76.5	14.5	7.9	1.0	131,148.9	32,810.4	2,261.8	352.8	11.7
5	32.3	8,397.0	660.4	1,254.3	201.2	79.7	15.5	7.9	1.0	132,220.9	32,881.0	2,260.0	349.3	12.8
6	31.4	8,363.8	684.4	1,217.7	193.4	79.8	17.5	8.0	1.0	133,424.6	33,145.1	2,266.3	350.3	4.9
7	31.4	8,010.6	730.7	1,266.4	203.5	85.1	17.1	7.8	1.1	133,948.9	32,983.7	2,492.0	354.2	6.7
8	32.6	8,490.8	828.8	1,196.3	202.2	94.2	15.7	8.0	1.0	135,314.2	33,150.3	2,331.9	351.8	9.0
9	31.5	8,016.6	746.0	1,343.5	207.5	83.8	18.6	8.1	1.0	136,132.4	33,304.7	2,370.3	365.9	5.9
10	32.5	8,355.7	689.1	1,329.3	210.1	79.6	17.4	8.1	1.0	136,766.6	33,395.2	2,367.8	373.3	7.3
11	32.2	8,461.1	742.9	1,401.8	207.1	78.9	19.1	8.2	1.0	137,664.3	33,830.0	2,352.4	375.4	7.6
12	35.5	9,644.0	880.3	1,629.2	219.1	82.2	24.9	8.2	1.0	138,428.0	34,834.6	2,372.9	387.8	6.0

Nota:
Sila rujuk pada Glosari untuk penjelasan lanjut mengenai beberapa item data.

Note:
Please refer to Glossary for further explanation on some of the data items.

2.1 Kadar Faedah: Institusi Perbankan
Interest Rates: Banking Institutions

Peratus setahun / *Percent per annum*

Kadar purata bagi tempoh *Average rates during the period*		Bank-bank Perdagangan / *Commercial Banks*								Bank-bank Pelaburan / *Investment Banks*					
		Deposit tetap *Fixed deposits*					Deposit tabungan *Savings deposit*	Kadar Asas berwajaran *Weighted Base Rate*	Kadar Berian Pinjaman Asas *Base Lending Rate*	Kadar Berian Pinjaman Purata *Average Lending Rate*	Deposit tetap *Fixed deposits*					Kadar Berian Pinjaman Purata *Average Lending Rate*
		Tempoh (dalam bulan) *Period (in months)*									Tempoh (dalam bulan) *Period (in months)*					
		1	3	6	9	12					1	3	6	9	12	
2014	1	2.91	2.97	3.02	3.05	3.15	0.98		6.53	4.53	3.03	3.28	3.36	3.39	3.40	6.34
	2	2.91	2.97	3.02	3.05	3.15	0.98		6.53	4.44	3.05	3.28	3.36	3.42	3.36	6.37
	3	2.91	2.97	3.02	3.05	3.15	0.98		6.53	4.54	3.10	3.30	3.36	3.42	3.42	6.29
	4	2.91	2.97	3.02	3.05	3.15	0.98		6.53	4.52	3.12	3.30	3.37	3.42	3.42	6.32
	5	2.91	2.97	3.02	3.05	3.15	1.00		6.53	4.47	3.15	3.28	3.40	3.42	3.40	6.34
	6	2.91	2.97	3.02	3.05	3.15	1.01		6.53	4.54	3.19	3.25	3.38	3.43	3.40	6.40
	7	3.07	3.12	3.17	3.21	3.30	1.07		6.78	4.61	3.16	3.40	3.45	3.51	3.55	6.50
	8	3.07	3.12	3.17	3.21	3.30	1.07		6.79	4.69	3.36	3.28	3.50	3.49	3.53	6.51
	9	3.07	3.12	3.17	3.21	3.30	1.08		6.79	4.72	3.22	3.48	3.51	3.52	3.56	6.62
	10	3.07	3.12	3.18	3.22	3.30	1.08		6.79	4.67	3.34	3.49	3.59	3.52	3.57	6.69
	11	3.08	3.13	3.19	3.23	3.31	1.07		6.79	4.65	3.28	3.18	3.18	3.69	3.60	6.74
	12	3.08	3.13	3.19	3.23	3.31	1.07		6.79	4.67	3.70	3.51	4.12	3.70	3.65	6.76
2015	1	3.08	3.13	3.19	3.23	3.31	1.07	3.81	6.79	4.64	3.46	3.71	3.70	3.76	3.79	6.87
	2	3.08	3.13	3.19	3.23	3.31	1.06	3.81	6.79	4.67	3.40	3.74	3.74	3.82	3.73	6.75
	3	3.08	3.13	3.19	3.23	3.31	1.08	3.81	6.79	4.68	3.24	3.66	3.52	3.78	3.68	6.87
	4	3.08	3.13	3.19	3.23	3.31	1.07	3.79	6.79	4.68	3.34	3.12	3.37	3.82	3.81	6.97
	5	3.09	3.14	3.19	3.23	3.31	1.07	3.79	6.79	4.61	3.03	3.29	3.74	3.67	3.72	6.90
	6	3.08	3.14	3.19	3.23	3.31	1.06	3.79	6.79	4.57	3.31	3.67	3.78	3.70	3.74	6.90
	7	3.08	3.14	3.19	3.23	3.31	1.06	3.77	6.79	4.54	3.32	3.07	3.76	3.73	3.74	6.88
	8	3.08	3.14	3.19	3.23	3.31	1.05	3.77	6.79	4.51	3.48	3.22	3.75	3.76	3.74	6.85
	9	3.08	3.14	3.19	3.23	3.31	1.06	3.77	6.79	4.49	3.39	3.64	3.75	3.76	3.74	6.91
	10	3.08	3.13	3.18	3.22	3.31	1.05	3.77	6.79	4.54	3.41	3.68	3.44	3.80	3.87	6.85
	11	3.08	3.13	3.18	3.22	3.31	1.04	3.77	6.79	4.53	3.39	3.38	3.36	3.83	3.85	6.90
	12	3.08	3.13	3.18	3.22	3.31	1.04	3.77	6.79	4.57	3.72	3.94	3.66	3.73	3.79	6.90
2016	1	3.08	3.13	3.18	3.23	3.31	1.03	3.78	6.79	4.58	3.48	3.67	3.54	3.75	3.85	6.89
	2	3.08	3.13	3.19	3.23	3.31	1.03	3.78	6.80	4.61	3.50	3.79	3.40	3.75	3.93	6.67
	3	3.08	3.13	3.19	3.23	3.31	1.03	3.79	6.80	4.61	3.54	3.43	3.51	3.76	3.86	6.68
	4	3.08	3.14	3.19	3.23	3.31	1.02	3.79	6.80	4.60	3.51	3.62	3.39	3.41	3.81	6.65
	5	3.07	3.13	3.19	3.22	3.29	1.03	3.81	6.80	4.55	3.49	3.34	3.47	3.39	3.35	6.70
	6	3.08	3.13	3.18	3.22	3.29	1.07	3.83	6.81	4.61	3.23	3.39	3.31	3.36	3.37	6.65
	7	2.90	2.98	3.02	3.06	3.01	0.98	3.62	6.69	4.52	2.87	3.21	3.27	3.21	3.40	6.59
	8	2.87	2.87	2.98	3.02	3.07	0.95	3.61	6.65	4.46	3.22	3.30	3.62	3.33	3.05	6.56
	9	2.87	2.92	2.98	3.02	3.07	0.96	3.61	6.65	4.55	3.15	3.29	3.19	3.22	3.43	6.48
	10	2.87	2.92	2.98	3.02	3.07	0.95	3.61	6.65	4.46	3.12	3.32	3.22	3.28	3.44	6.55
	11	2.87	2.92	2.97	3.01	3.06	0.96	3.62	6.65	4.48	3.21	3.41	3.33	3.26	3.66	6.55
	12	2.86	2.92	2.97	3.02	3.06	0.99	3.61	6.65	4.49	3.50	3.66	3.35	3.44	3.43	6.57

1 Mulai Ogos 2000, kadar deposit tetap bagi Bank-bank Perdagangan, Syarikat-syarikat Kewangan dan Bank-bank Saudagar telah disemak semula. Data bagi kadar deposit tetap x-bulan merujuk kepada kadar disebut bagi tempoh matang tersebut sahaja (Data sebelum Ogos 2000 masih menggunakan tempoh matang purata.
2 Mulai Mac 2012, Pengiraan kadar berian pinjaman purata termasuk bank-bank berikut: Industrial and Commercial Bank of China mulai November 2010; Sumitomo Mitsui Banking Corporation mulai Mei 2011; Mizuho Corp Bank (M) Berhad dan BNP Paribas Malaysia Berhad mulai Disember 2011.
3 Berkuat kuasa 2 Januari 2015, Kadar Asas akan menggantikan Kadar Pinjaman Asas sebagai kadar rujukan utama bagi pinjaman runcit kadar terapung. Kadar Asas akan digunakan untuk pinjaman runcit kadar terapung baharu dan pembiayaan semula pinjaman sedia ada yang diberikan sejak 2 Januari 2015. Selepas tarikh kuat kuasanya, pinjaman berasaskan BLR yang diambil sebelum tahun 2015 akan terus menjadi rujukan berbanding dengan BLR. Walau bagaimanapun, apabila sesebuah institusi kewangan membuat sebarang pelarasan terhadap Kadar Asas, pelarasan yang serupa juga akan dibuat terhadap BLR.

1 From August 2000 onwards, the Fixed Deposit Rate series for Commercial Banks, Finance Companies and Merchant Banks have been revised. Data for x-month fixed deposit rate refers to the quoted rate for that particular maturity alone. (Data prior to this date continue to reflect the average maturity).
2 Since March 2012, the following banks were included in the computation of the average lending rate: Industrial and Commercial Bank of China from November 2010 onwards; Sumitomo Mitsui Banking Corporation from May 2011 onwards; Mizuho Corporation Bank (M) Berhad and BNP Paribas Malaysia Berhad from December 2011 onwards.
3 Effective 2 January 2015, the Base Rate would replace the Base Lending Rate as the main reference rate for new retail floating rate loans. The Base Rate would be used for new retail floating rate loans and the refinancing of existing loans extended from 2 January 2015 onwards. After the effective date, BLR-based loans prior to 2015 will continue to be referenced against the BLR. However, when a financial institution makes any adjustment to the Base Rate, a corresponding adjustment to the BLR will also be made.

2.2 Sistem Perbankan Islam: Kadar Pembiayaan dan Pulangan kepada Pendeposit
Islamic Banking System: Financing Rate and Rate of Return to Depositors

Peratus setahun / Percent per annum

Kadar purata bagi tempoh *Average rate during the period*		Bank-bank Islam dan Bank-bank Perdagangan (SPI) *Islamic Banks and Commercial Banks (IBS)*									Bank-bank pelaburan (SPI) *Investment Banks (IBS)*				
		Akaun pelaburan *Investment account* Tempoh (dalam bulan) / Period (in months)					Akaun tabungan *Savings deposit*	Kadar Asas Base Rate	Kadar Pembiayaan Asas Base Financing Rate	Kadar Pembiayaan Purata Average Financing Rate	Akaun pelaburan *Investment account* Tempoh (dalam bulan) / Period (in months)				
		1	3	6	9	12					1	3	6	9	12
2014	1	2.91	3.03	3.05	3.16	3.15	0.96		6.62	5.44	3.04	3.17	3.23	3.20	3.35
	2	2.92	3.03	3.05	3.22	3.11	0.97		6.62	5.51	3.05	3.18	3.23	3.20	3.35
	3	2.94	3.06	3.13	3.21	3.12	0.98		6.62	5.51	3.07	3.19	3.23	3.20	3.35
	4	2.84	3.03	3.13	3.18	3.08	0.98		6.62	5.39	3.08	3.21	3.20	3.20	3.35
	5	2.89	3.02	3.12	3.15	3.13	0.98		6.62	5.35	3.09	3.23	3.23	3.22	3.38
	6	2.89	3.09	3.17	3.13	3.13	0.93		6.62	5.29	3.07	3.25	3.23	3.22	3.38
	7	2.94	3.07	3.21	3.21	3.21	0.93		6.87	5.41	3.27	3.40	3.40	3.38	3.60
	8	3.07	3.11	3.25	3.25	3.27	0.97		6.87	5.43	3.30	3.41	3.44	3.41	3.60
	9	3.08	3.18	3.29	3.22	3.21	0.91		6.87	5.42	3.30	3.42	3.42	3.41	3.60
	10	3.08	3.14	3.29	3.24	3.24	0.93		6.87	5.40	3.25	3.47	3.37	3.28	0.00
	11	3.10	3.23	3.32	3.27	3.25	0.93		6.87	5.44	3.28	3.47	3.45	3.26	0.00
	12	3.15	3.30	3.42	3.32	3.29	0.93		6.87	5.40	3.61	3.65	3.45	3.21	2.80
2015	1	3.16	3.27	3.40	3.38	3.29	0.94	3.81	6.87	5.36	3.35	3.61	3.48	3.20	2.80
	2	3.03	3.31	3.49	3.33	3.25	0.93	3.81	6.87	5.41	3.38	3.58	3.50	3.29	2.80
	3	3.11	3.27	3.42	3.37	3.30	0.88	3.83	6.87	5.30	3.34	3.62	3.50	3.53	2.80
	4	3.08	3.20	3.40	3.35	3.27	0.87	3.83	6.87	5.34	3.37	3.75	3.50	3.59	2.80
	5	3.10	3.19	3.42	3.48	3.27	0.86	3.83	6.87	5.29	3.36	3.67	3.50	3.63	2.80
	6	3.14	3.23	3.42	3.40	3.31	0.83	3.83	6.87	5.27	3.37	3.62	3.73	3.31	2.80
	7	3.15	3.29	3.50	3.46	3.37	0.83	3.81	6.87	5.25	3.38	3.72	3.73	3.31	0.00
	8	3.20	3.30	3.59	3.47	3.44	0.83	3.80	6.87	5.27	3.41	3.63	3.73	3.31	0.00
	9	3.18	3.30	3.55	3.48	3.36	0.77	3.80	6.87	5.26	3.50	3.70	3.79	3.31	0.00
	10	3.25	3.33	3.47	3.51	3.48	0.72	3.80	6.87	5.26	3.53	3.80	3.59	3.31	0.00
	11	3.24	3.34	3.49	3.53	3.45	0.75	3.80	6.87	5.30	3.71	3.87	3.65	3.50	0.00
	12	3.27	3.35	3.45	3.58	3.57	0.75	3.81	6.87	5.29	4.47	3.93	3.81	3.50	0.00
2016	1	3.25	3.32	3.46	3.56	3.53	0.74	3.81	6.87	5.33	3.47	3.92	3.81	3.50	0.00
	2	3.16	3.23	3.43	3.56	3.40	0.73	3.82	6.87	5.34	3.41	4.05	3.99	0.00	0.00
	3	3.16	3.24	3.42	3.42	3.36	0.72	3.82	6.88	5.32	3.30	3.86	3.99	0.00	0.00
	4	3.17	3.29	3.53	3.58	3.46	0.69	3.83	6.89	5.35	3.42	3.67	3.84	3.50	0.00
	5	3.11	3.29	3.53	3.49	3.43	0.72	3.82	6.89	5.33	3.46	3.71	3.90	3.50	0.00
	6	3.12	3.24	3.45	3.50	3.33	0.64	3.82	6.90	5.37	3.53	3.78	3.91	3.50	0.00
	7	3.05	3.12	3.27	3.44	3.21	0.64	3.68	6.71	5.30	3.34	3.66	3.87	3.50	0.00
	8	2.96	3.10	3.18	3.33	3.33	0.63	3.62	6.69	5.25	3.13	3.90	0.00	0.00	0.00
	9	3.01	3.07	3.28	3.43	3.20	0.62	3.62	6.69	5.22	3.06	3.70	3.45	0.00	0.00
	10	3.00	3.05	3.25	3.37	3.23	0.59	3.62	6.69	5.20	3.05	3.50	0.00	0.00	0.00
	11	2.98	3.09	3.25	3.41	3.23	0.66	3.62	6.69	5.21	3.10	3.54	3.76	0.00	0.00
	12	2.95	3.07	3.23	4.01	3.21	0.67	3.64	6.69	5.20	3.45	3.88	3.80	0.00	0.00

Nota:
SPI - Skim Perbankan Islam
1 Data bagi Kadar Pembiayaan Asas dan Kadar Pembiayaan Purata hanya diperolehi mulai Januari 2009
2 Berkuat kuasa 2 Januari 2015, Kadar Asas akan menggantikan Kadar Pinjaman Asas sebagai kadar rujukan utama bagi pinjaman runcit kadar terapung. Kadar Asas akan digunakan untuk pinjaman runcit kadar terapung baharu dan pembiayaan semula pinjaman sedia ada yang diberikan sejak 2 Januari 2015. Selepas tarikh kuat kuasanya, pinjaman berasaskan BFR yang diambil sebelum tahun 2015 akan terus menjadi rujukan berbanding dengan BFR. Walau bagaimanapun, apabila sesebuah institusi kewangan membuat sebarang pelarasan terhadap Kadar Asas, pelarasan yang serupa juga akan dibuat terhadap BFR

Note:
IBS - Islamic Banking Scheme
1 Data for Base Financing Rate (BFR) and Average Financing Rate (AFR) are only available from January 2009.
2 Effective 2 January 2015, the Base Rate would replace the Base Lending Rate (BLR) as the main reference rate for new retail floating rate loans. The Base Rate would be used for new retail floating rate loans and the refinancing of existing loans extended from 2 January 2015 onwards. After the effective date, BFR-based loans prior to 2015 will continue to be referenced against the BFR. However, when a financial institution makes any adjustments to the Base Rate, a corresponding adjustment to the BFR will also be made.

2.3 Kadar Faedah: Pasaran Wang Antara Bank
Interest Rates: Interbank Money Market

Peratus Setahun / *Percent per annum*

Tempoh / *Period*		Kadar Dasar Semalaman *Overnight policy rate (OPR)* [2]	Kadar purata berwajaran antara bank *Weighted average interbank rates*																			
		Pada akhir tempoh	Wang semalaman *Overnight money*			1 minggu *1 week*			1 bulan *1 month*			3 bulan *3 month*			6 bulan *6 month*			12 bulan *12 month*			
		As at period end	Julat *Range*		Purata *Avg*	Julat *Range*		Purata *Avg*	Julat *Range*		Purata *Avg*	Julat *Range*		Purata *Avg*	Julat *Range*		Purata *Avg*	Julat *Range*		Purata *Avg*
2014		3.25	3.06 - 3.13		3.10	3.12 - 3.15		3.13	3.19 - 3.24		3.21	3.49 - 3.52		3.51	3.76 - 3.76		3.76	- - -		-
2015		3.25	3.13 - 3.25		3.21	3.24 - 3.28		3.25	3.34 - 3.39		3.36	3.73 - 3.74		3.74	3.78 - 3.78		3.78	- - -		-
2016		3.00	2.99 - 3.11		3.06	3.11 - 3.15		3.12	3.19 - 3.23		3.20	3.48 - 3.48		3.48	3.60 - 3.60		3.60	- - -		-
2016	1	3.25	3.08 - 3.19		3.12	3.15 - 3.25		3.16	3.35 - 3.37		3.35	3.83 - 3.84		3.83	3.83 - 3.83		3.83	- - -		-
	2	3.25	3.05 - 3.18		3.14	3.14 - 3.22		3.14	3.29 - 3.31		3.29	- - -		-	- - -		-	- - -		-
	3	3.25	3.06 - 3.20		3.15	3.20 - 3.22		3.20	3.27 - 3.31		3.28	- - -		-	- - -		-	- - -		-
	4	3.25	3.08 - 3.21		3.16	3.22 - 3.24		3.22	3.28 - 3.29		3.28	3.67 - 3.67		3.67	- - -		-	- - -		-
	5	3.25	3.10 - 3.21		3.17	3.22 - 3.24		3.23	3.26 - 3.32		3.27	- - -		-	3.76 - 3.76		3.76	- - -		-
	6	3.25	3.11 - 3.23		3.18	3.22 - 3.24		3.23	3.30 - 3.33		3.30	3.62 - 3.62		3.62	- - -		-	- - -		-
	7	3.00	2.90 - 3.05		2.99	3.09 - 3.12		3.10	3.13 - 3.19		3.15	3.33 - 3.33		3.33	- - -		-	- - -		-
	8	3.00	2.84 - 3.02		2.93	3.02 - 3.04		3.02	3.07 - 3.12		3.08	3.31 - 3.31		3.31	3.48 - 3.48		3.48	- - -		-
	9	3.00	2.87 - 3.01		2.97	3.02 - 3.04		3.03	3.08 - 3.11		3.09	- - -		-	3.47 - 3.47		3.47	- - -		-
	10	3.00	2.88 - 3.00		2.98	3.03 - 3.05		3.03	3.08 - 3.13		3.10	3.31 - 3.31		3.31	3.47 - 3.47		3.47	- - -		-
	11	3.00	2.91 - 3.01		2.99	3.02 - 3.05		3.03	3.10 - 3.11		3.10	3.38 - 3.38		3.38	- - -		-	- - -		-
	12	3.00	2.97 - 3.01		2.99	3.02 - 3.06		3.02	3.11 - 3.17		3.12	3.40 - 3.41		3.41	- - -		-	- - -		-
December 2016	01	3.00	2.97	3.00	2.99	3.03	3.06	3.03	3.08	3.08	3.08	-	-	-	- - -		-	- - -		-
	02	3.00	2.97	3.00	2.98	3.02	3.06	3.03	3.18	3.18	3.18	-	-	-	- - -		-	- - -		-
	05	3.00	2.85	3.00	2.97	3.02	3.02	3.02	-	-	-	-	-	-	- - -		-	- - -		-
	06	3.00	2.98	3.00	2.99	3.02	3.08	3.03	3.17	3.17	3.17	3.40	3.41	3.41	- - -		-	- - -		-
	07	3.00	2.88	3.00	2.90	3.02	3.07	3.05	3.17	3.25	3.21	3.41	3.41	3.41	- - -		-	- - -		-
	08	3.00	2.99	3.00	3.00	3.02	3.02	3.02	3.08	3.18	3.11	3.40	3.40	3.40	- - -		-	- - -		-
	09	3.00	2.98	3.00	2.99	3.02	3.05	3.02	3.08	3.17	3.08	-	-	-	- - -		-	- - -		-
	13	3.00	2.98	3.02	3.00	3.02	3.05	3.02	-	-	-	3.41	3.41	3.41	- - -		-	- - -		-
	14	3.00	2.98	3.00	2.99	3.02	3.06	3.04	3.08	3.17	3.11	-	-	-	- - -		-	- - -		-
	15	3.00	2.98	3.02	3.00	3.01	3.06	3.01	3.08	3.18	3.09	3.40	3.40	3.40	- - -		-	- - -		-
	16	3.00	3.00	3.00	3.00	3.01	3.06	3.02	3.08	3.17	3.10	3.40	3.40	3.40	- - -		-	- - -		-
	19	3.00	2.98	3.00	3.00	3.02	3.07	3.02	3.08	3.08	3.08	3.40	3.40	3.40	- - -		-	- - -		-
	20	3.00	2.95	3.00	3.00	3.02	3.05	3.02	3.08	3.17	3.09	3.40	3.40	3.40	- - -		-	- - -		-
	21	3.00	2.98	3.02	3.00	3.02	3.06	3.03	3.08	3.08	3.08	3.40	3.40	3.40	- - -		-	- - -		-
	22	3.00	3.00	3.00	3.00	3.02	3.06	3.03	3.17	3.17	3.17	3.40	3.40	3.40	- - -		-	- - -		-
	23	3.00	3.00	3.03	3.00	3.01	3.06	3.02	3.07	3.18	3.09	-	-	-	- - -		-	- - -		-
	27	3.00	3.00	3.03	3.00	3.02	3.04	3.02	3.08	3.18	3.09	3.42	3.42	3.42	- - -		-	- - -		-
	28	3.00	2.95	3.05	3.00	3.02	3.06	3.02	3.18	3.18	3.18	3.41	3.42	3.42	- - -		-	- - -		-
	29	3.00	3.00	3.03	3.00	3.02	3.02	3.02	3.18	3.18	3.18	-	-	-	- - -		-	- - -		-
	30	3.00	3.00	3.05	3.00	3.01	3.10	3.02	3.07	3.22	3.10	3.41	3.41	3.41	- - -		-	- - -		-

[1] Kadar faedah harian pasaran wang antara bank boleh diperolehi melalui laman web Bank Negara Malaysia.

[2] Berkuatkuasa mulai 26 April 2004.

"-" Tiada urusniaga pada tempoh tersebut.

[1] *Daily Interbank rates are available from BNM home page.*

[2] *With effect from 26 April 2004.*

"-" Mean no trading for the period.

2.4 Kadar Faedah: Bil Perbendaharaan dan Bil Bank Negara
Interest Rates: Treasury Bills and Bank Negara Bills

Peratus setahun / *Percent per annum*

Tempoh / *Period*		Kadar diskaun purata Bil Perbendaharaan / *Average discount rate on Treasury bills*			Kadar diskaun purata Bil Bank Negara / *Average discount rate on Bank Negara bills*					
		Tempoh (dalam bulan) / *Period (in months)*			Tempoh (dalam bulan) / *Period (in months)*					
		3	6	12	1	2	3	6	9	12
2014		3.125	3.166	3.175	-	2.908	3.056	3.045	3.109	3.113
2015		3.109	2.983	3.059	-	-	-	-	3.080	-
2016		2.758	2.576	2.510	-	-	-	-	-	-
2015	1	3.376	3.419	3.361	-	-	-	-	-	-
	2	3.252	3.198	3.169	-	-	-	-	-	-
	3	2.990	3.019	3.001	-	-	-	-	-	-
	4	2.953	2.942	2.895	-	-	-	-	-	-
	5	3.107	-	2.784	-	-	-	-	-	-
	6	2.803	2.801	-	-	-	-	-	-	-
	7	3.230	2.962	-	-	-	-	-	-	-
	8	3.246	-	3.144	-	-	-	-	3.080	-
	9	3.020	3.008	-	-	-	-	-	-	-
	10	-	-	-	-	-	-	-	-	-
	11	-	2.512	-	-	-	-	-	-	-
	12	-	-	-	-	-	-	-	-	-
2016	1	-	2.703	2.694	-	-	-	-	-	-
	2	-	-	-	-	-	-	-	-	-
	3	2.391	2.431	-	-	-	-	-	-	-
	4	-	-	-	-	-	-	-	-	-
	5	-	2.827	-	-	-	-	-	-	-
	6	2.911	-	-	-	-	-	-	-	-
	7	-	2.347	-	-	-	-	-	-	-
	8	-	-	2.325	-	-	-	-	-	-
	9	2.609	2.398	-	-	-	-	-	-	-
	10	-	-	-	-	-	-	-	-	-
	11	-	2.749	-	-	-	-	-	-	-
	12	3.120	-	-	-	-	-	-	-	-

"-" Tiada urusniaga pada tempoh tersebut.

"-" *Means no trading for the period.*

2.5 Hasil Indikatif Pasaran: Sekuriti Kerajaan Malaysia
Market Indicative Yield: Malaysian Government Securities

Peratus setahun / *Percent per annum*

Tahun sebelum kematangan *Remaining years to maturity*		1	2	3	4	5	10	15	20
2014		3.4790	3.5500	3.6420	3.7730	3.8350	4.1470	4.4210	4.5900
2015		2.5860	2.8840	3.2690	3.3910	3.4680	4.1860	4.5690	4.6740
2016		3.2600	3.4220	3.5040	3.6390	3.6980	4.2280	4.6740	4.7430
2014	5	3.1370	3.3440	3.4950	3.6480	3.7320	4.0330	4.3990	4.6010
	6	3.1690	3.3510	3.5150	3.6460	3.7430	4.0430	4.3420	4.4230
	7	3.2070	3.3520	3.4800	3.5830	3.6680	3.8820	4.2240	4.3040
	8	3.2370	3.3210	3.5110	3.5960	3.6830	3.9170	4.2290	4.3150
	9	3.2640	3.3450	3.4640	3.5820	3.6680	3.9210	4.2220	4.3170
	10	3.3330	3.4080	3.4830	3.5790	3.6350	3.8310	4.1590	4.2570
	11	3.4210	3.4950	3.5800	3.6350	3.7180	3.8530	4.1410	4.2540
	12	3.4790	3.5500	3.6420	3.7730	3.8350	4.1470	4.4210	4.5900
2015	1	3.3450	3.4640	3.5280	3.6090	3.6630	3.8310	4.1140	4.3500
	2	3.2710	3.3750	3.4280	3.5710	3.6250	3.8690	4.1460	4.3490
	3	3.2050	3.2890	3.3460	3.5030	3.5900	3.8940	4.1340	4.3310
	4	3.1860	3.2560	3.3000	3.4830	3.5930	3.8520	4.0360	4.2920
	5	3.1250	3.2760	3.3630	3.5290	3.5870	3.9180	4.1380	4.2620
	6	3.0410	3.1690	3.2960	3.5260	3.6650	4.0320	4.1760	4.2730
	7	3.0790	3.1640	3.2930	3.4620	3.6160	4.0800	4.2740	4.3580
	8	3.0760	3.3370	3.5180	3.8440	3.9800	4.3960	4.6500	4.7790
	9	3.2020	3.3890	3.7110	3.8230	3.8560	4.1510	4.6210	4.7390
	10	2.8140	2.9610	3.5800	3.6480	3.7090	4.1260	4.3890	4.4790
	11	2.5980	2.9600	3.4000	3.5850	3.7040	4.1990	4.4480	4.5460
	12	2.5860	2.8840	3.2690	3.3910	3.4680	4.1860	4.5690	4.6740
2016	1	2.7740	3.0830	3.2040	3.3050	3.3400	3.8500	4.2360	4.5080
	2	2.8930	3.2100	3.3230	3.4330	3.5440	3.9300	4.2260	4.4450
	3	2.7090	3.0630	3.2140	3.3610	3.4260	3.8020	4.1640	4.3770
	4	2.7560	3.0990	3.2810	3.3950	3.4870	3.9010	4.1740	4.2990
	5	2.9460	3.0270	3.2560	3.4370	3.6150	3.9280	4.1970	4.3150
	6	2.7530	2.9290	3.1460	3.2980	3.3670	3.7440	4.0820	4.2590
	7	2.4930	2.6360	2.8930	3.0720	3.2000	3.5860	3.9260	4.1680
	8	2.5100	2.6660	2.8730	3.0780	3.1760	3.5890	3.8970	4.1240
	9	2.5150	2.6680	2.8780	3.1330	3.2360	3.5510	3.8980	4.1270
	10	2.5150	2.7200	3.0010	3.2570	3.3060	3.6140	4.0190	4.2940
	11	3.4850	3.7630	3.8780	3.9760	4.0440	4.4050	4.7660	4.8550
	12	3.2600	3.4220	3.5040	3.6390	3.6980	4.2280	4.6740	4.7430

[1] Siri hanya bermula pada tahun 1992.

Sumber: Fully Automated System for Issuing/Tendering (FAST)

[1] *Series started in 1992.*

Source: Fully Automated System for Issuing/Tendering (FAST)

2.6 Kadar Pertukaran Mata Wang: Ringgit Malaysia
Exchange Rates: Malaysian Ringgit

Tempoh / *Period*		RM bagi seunit / *RM per unit of*											RM bagi seunit / *RM per unit of*										
		SDR[2]	USD	GBP	Euro	100 SF	100 HKD	100 JPY	CNY	SGD	100 IDR	100 THB	SDR[2]	USD	GBP	Euro	100 SF	100 HKD	100 JPY	CNY	SGD	100 IDR	100 THB
		Akhir tempoh / *End of period*											Purata bagi tempoh / *Average for period*										
2014		5.0853	3.4950	5.4396	4.2513	353.53	45.058	2.9255	0.5637	2.6449	0.0281	10.627	4.9734	3.2729	5.3915	4.3489	357.95	42.205	3.0976	0.5313	2.5827	0.0276	10.0731
2015		5.9912	4.2920	6.3607	4.6918	434.19	55.374	3.5645	0.6610	3.0356	0.0311	11.922	5.4684	3.9055	5.9736	4.3343	405.58	50.379	3.2261	0.6210	2.8376	0.0291	11.3892
2016		6.0394	4.4860	5.5108	4.7238	439.42	57.845	3.8442	0.6455	3.1016	0.0334	12.517	5.7645	4.1483	5.6170	4.5882	420.9409	53.4414	3.8209	0.6244	3.0018	0.0312	11.7505
2014	1	5.1111	3.3460	5.5396	4.5676	373.40	43.082	3.2693	0.5523	2.6228	0.0274	10.1409	5.0779	3.3044	5.4470	4.5031	365.50	42.596	3.1760	0.5461	2.5962	0.0271	10.0282
	2	5.0747	3.2785	5.4685	4.4920	369.01	42.241	3.2207	0.5318	2.5876	0.0282	10.0444	5.0913	3.3082	5.4785	4.5200	370.07	42.642	3.2411	0.5440	2.6129	0.0278	10.1371
	3	5.0395	3.2685	5.4354	4.4934	368.30	42.132	3.1770	0.5251	2.5927	0.0288	10.0771	5.0790	3.2830	5.4563	4.5382	372.78	42.299	3.2094	0.5319	2.5901	0.0287	10.1347
	4	5.0765	3.2671	5.4973	4.5107	369.64	42.139	3.1908	0.5215	2.6001	0.0283	10.1225	5.0448	3.2579	5.4534	4.4978	368.86	42.012	3.1769	0.5235	2.5948	0.0285	10.0774
	5	4.9657	3.2150	5.3797	4.3737	358.14	41.468	3.1655	0.5150	2.5624	0.0277	9.8078	4.9899	3.2285	5.4397	4.4355	363.45	41.644	3.1719	0.5176	2.5794	0.0280	9.9277
	6	4.9592	3.2105	5.4672	4.3806	360.33	41.421	3.1690	0.5172	2.5703	0.0269	9.8937	4.9589	3.2184	5.4400	4.3762	359.20	41.518	3.1538	0.5165	2.5719	0.0270	9.9004
	7	4.9091	3.1890	5.3964	4.2721	351.04	41.148	3.1029	0.5166	2.5602	0.0275	9.9875	4.9095	3.1842	5.4434	4.3171	355.27	41.084	3.1314	0.5135	2.5615	0.0273	9.9060
	8	4.8117	3.1570	5.2359	4.1609	344.84	40.735	3.0414	0.5139	2.5270	0.0270	9.8780	4.8485	3.1784	5.3116	4.2345	349.37	41.009	3.0877	0.5164	2.5458	0.0271	9.9266
	9	4.8658	3.2715	5.3193	4.1527	344.06	42.145	2.9922	0.5323	2.5702	0.0269	10.1074	4.8327	3.2182	5.2491	4.1520	343.79	41.513	2.9977	0.5243	2.5469	0.0270	9.9943
	10	4.8962	3.2835	5.2520	4.1385	343.23	42.340	3.0015	0.5374	2.5701	0.0272	10.1062	4.8602	3.2688	5.2585	4.1488	343.47	42.136	3.0293	0.5337	2.5663	0.0269	10.0736
	11	5.0326	3.3685	5.2916	4.1929	348.83	43.448	2.8473	0.5481	2.5856	0.0276	10.2628	4.9138	3.3441	5.2796	4.1735	346.93	43.125	2.8805	0.5460	2.5810	0.0275	10.1969
	12	5.0853	3.4950	5.4396	4.2513	353.53	45.058	2.9255	0.5637	2.6449	0.0281	10.6270	5.0738	3.4803	5.4405	4.2896	356.72	44.879	2.9155	0.5621	2.6456	0.0280	10.5744
2015	1	5.0162	3.6235	5.4617	4.1042	393.54	46.742	3.0701	0.5797	2.6814	0.0287	11.0743	5.0994	3.5835	5.4324	4.1696	380.91	46.218	3.0277	0.5762	2.6792	0.0285	10.9433
	2	5.1046	3.6113	5.5741	4.0495	379.81	46.563	3.0274	0.5760	2.6618	0.0281	11.1544	5.0813	3.5926	5.5125	4.0831	384.65	46.326	3.0262	0.5747	2.6524	0.0282	11.0312
	3	5.0841	3.7165	5.4935	4.0153	383.58	47.927	3.0903	0.5993	2.6997	0.0284	11.4231	5.1018	3.6809	5.5168	3.9879	375.61	47.448	3.0568	0.5899	2.6726	0.0282	11.2843
	4	5.0479	3.5705	5.5071	3.9659	379.72	46.067	3.0016	0.5755	2.7001	0.0276	10.8625	5.0251	3.6356	5.4289	3.9233	377.92	46.905	3.0413	0.5862	2.6923	0.0281	11.1812
	5	5.1066	3.6515	5.5988	4.0011	387.67	47.098	2.9511	0.5888	2.7095	0.0276	10.8289	5.0669	3.6036	5.5822	4.0215	386.69	46.484	2.9840	0.5809	2.6998	0.0274	10.7503
	6	5.2585	3.7855	5.9527	4.2364	407.09	48.832	3.0946	0.6099	2.8096	0.0284	11.2045	5.2567	3.7391	5.8189	4.1931	401.19	48.230	3.0221	0.6025	2.7781	0.0281	11.0850
	7	5.3584	3.8175	5.9595	4.1790	394.96	49.244	3.0805	0.6148	2.7808	0.0283	10.8668	5.3142	3.8011	5.9141	4.1846	398.89	49.035	3.0844	0.6122	2.7934	0.0284	11.0760
	8	5.8342	4.2140	6.5047	4.7469	436.82	54.372	3.4842	0.6592	3.0064	0.0300	11.7742	5.7158	4.0601	6.3364	4.5226	419.41	52.369	3.2938	0.6401	2.9042	0.0295	11.4666
	9	6.1898	4.4455	6.7412	5.0052	457.73	57.361	3.7084	0.6994	3.1191	0.0303	12.2230	6.0800	4.3117	6.6188	4.8463	443.93	55.633	3.5902	0.6770	3.0458	0.0299	11.9691
	10	5.9961	4.3040	6.5927	4.7213	434.66	55.535	3.5619	0.6782	3.0700	0.0315	12.0933	5.9932	4.2681	6.5428	4.7899	440.31	55.071	3.5546	0.6720	3.0432	0.0310	11.9463
	11	5.8152	4.2615	6.4052	4.5106	413.44	54.985	3.4721	0.6663	3.0162	0.0308	11.8771	5.9488	4.3086	6.5571	4.6324	427.47	55.591	3.5194	0.6764	3.0506	0.0315	12.0444
	12	5.9912	4.2920	6.3607	4.6918	434.19	55.374	3.5645	0.6610	3.0356	0.0311	11.9222	5.9374	4.2811	6.4221	4.6568	430.04	55.233	3.5130	0.6636	3.0393	0.0309	11.8926
2016	1	5.7930	4.1475	5.9618	4.5336	409.06	53.224	3.4473	0.6306	2.9059	0.0300	11.5917	6.0002	4.3481	6.2693	4.7261	432.41	55.893	3.6805	0.6615	3.0323	0.0313	12.0200
	2	5.7932	4.2195	5.8453	4.6094	423.01	54.259	3.7227	0.6444	2.9954	0.0315	11.8127	5.8351	4.1859	5.9879	4.6496	422.12	53.788	3.6588	0.6396	2.9792	0.0310	11.7494
	3	5.4958	3.9220	5.6234	4.4377	406.07	50.580	3.4892	0.6064	2.9023	0.0295	11.1341	5.6739	4.0768	5.7969	4.5300	414.72	52.523	3.6083	0.6266	2.9655	0.0309	11.5714
	4	5.5831	3.9045	5.7174	4.4449	404.97	50.335	3.6377	0.6030	2.9038	0.0296	11.1653	5.5031	3.9045	5.5837	4.4269	405.07	50.338	3.5620	0.6027	2.8904	0.0296	11.1226
	5	5.8002	4.1195	6.0585	4.5937	415.36	53.030	3.7014	0.6258	2.9861	0.0302	11.5295	5.7238	4.0482	5.8826	4.5764	413.69	52.144	3.7154	0.6198	2.9535	0.0302	11.4282
	6	5.5856	4.0225	5.3910	4.4664	410.00	51.846	3.9145	0.6054	2.9816	0.0305	11.4276	5.7419	4.0871	5.7922	4.5894	421.01	52.651	3.8771	0.6200	3.0140	0.0306	11.5743
	7	5.6188	4.0535	5.3506	4.4959	414.43	52.264	3.9159	0.6094	3.0060	0.0310	11.6213	5.5900	4.0195	5.3004	4.4468	409.11	51.822	3.8522	0.6019	2.9754	0.0306	11.4698
	8	5.6840	4.0495	5.2988	4.5245	413.02	52.210	3.9664	0.6064	2.9746	0.0305	11.7122	5.6381	4.0269	5.2794	4.5138	415.00	51.921	3.9787	0.6057	2.9901	0.0306	11.5965
	9	5.7654	4.1455	5.3775	4.6500	429.05	53.456	4.0881	0.6215	3.0359	0.0319	11.9432	5.7507	4.1087	5.4034	4.6052	421.75	52.972	4.0315	0.6157	3.0233	0.0313	11.8336
	10	5.7544	4.2040	5.1236	4.6112	425.55	54.209	4.0124	0.6210	3.0203	0.0322	12.0089	5.7685	4.1776	5.1491	4.6045	423.16	53.854	4.0232	0.6206	3.0177	0.0321	11.9076
	11	6.0486	4.4660	5.5738	4.7483	440.83	57.584	3.9661	0.6486	3.1340	0.0329	12.5388	5.9376	4.3349	5.3883	4.6846	435.67	55.890	4.0144	0.6336	3.0737	0.0325	12.2688
	12	6.0394	4.4860	5.5108	4.7238	439.42	57.845	3.8442	0.6455	3.1016	0.0334	12.5167	6.0111	4.4615	5.5710	4.7054	437.57	57.500	3.8488	0.6445	3.1070	0.0333	12.4642

1 Kadar dolar AS ialah kadar purata belian dan jualan antara bank-bank pada pukul 12.00 tengahari. Kadar bagi mata wang asing selain daripada dolar AS adalah kadar siang yang diperolehi daripada kadar mata wang asing tersebut berbanding dolar AS dan kadar RM/dolar AS. Kadar pertukaran mata wang asing harian boleh diperolehi melalui laman web Bank Negara Malaysia.

2 Kadar SDR harian yang diterbitkan di laman sesawang BNM adalah berdasarkan kadar SDR Dolar Amerika terkini dan kadar pertengahan USD/MYR semasa. Kadar SDR Dolar Amerika mempunyai lat masa 1 hari disebabkan oleh perbezaan zon waktu.

Nota: Data kadar pertukaran diperolehi daripada Bank Negara Malaysia. Bagi beberapa mata wang, data dari tempoh sebelum tahun 1999 diperoleh daripada Bloomberg. Untuk maklumat lanjut, hubungi bnmtelelink@bnm.gov.my

1. USD rates are the average of buying and selling interbank rates at noon. Rates for foreign currencies other than USD are cross rates derived from rates of such foreign currencies against the USD and the RM/USD. Daily exchange rates are available on the Central Banks's Internet web site.

2. The daily SDR rates published on the BNM website are based on latest available US Dollar SDR rates and prevailing USD/MYR mid-rates. The US Dollar SDR rate is at a 1-day lag due to different time zones.

Note: All exchange rate data are sourced from the internal BNM database. For some currencies, historical data (pre-1999) are sourced from Bloomberg. For more infromation, contact bnmtelelink@bnm.gov.my

2.7 Jumlah Dana Diniagakan dalam Pasaran Wang Antara Bank
Volume of Transactions in Interbank Money Market

RM juta / *RM Million*

Tempoh / *Period*		Deposit Antara Bank / *Interbank Deposit*										Instrumen Pasaran Wang / *Money Market Instrument*									Jumlah besar / *Grand total*
		Semalaman / *Overnight*	Hujung minggu / *Weekend*	1 minggu / *1 week*	1 bulan / *1 month*	2 bulan / *2 months*	3 bulan / *3 months*	6 bulan / *6 months*	1 tahun / *1 year*	Lain-lain / *Others*	Jumlah kecil / *Sub-total*	Sekuriti Kerajaan Malaysia / *Malaysian Governme-nt Securities*	Bon Khazanah / *Khaza-nah Bonds*	Bon Cagamas / *Caga-mas Bonds*	Bil Perben-daharaan Malaysia / *Malaysian Treasury Bills*	Bil Bank Negara / *Bank Negara Bills*	Nota Caga-mas / *Caga-mas Notes*	Instrumen Deposit Boleh-niaga / *Negotiable Instrument of Deposit*	Penerima-an Jurubank / *Banker's Acceptan-ce*	Jumlah kecil / *Sub-total*	
2014		667,959.15	190,479.52	84,462.00	39,550.00	3,923.00	7,168.00	95.00	-	132,005.04	1,125,641.71	119,023.42	-	-	2,847.00	53,284.92	-	93,864.00	31,332.52	300,351.86	1,425,993.57
2015		607,387.77	168,219.55	100,224.00	16,282.00	7,805.00	6,501.00	44.00	-	129,281.71	1,035,745.03	174,724.78	-	-	1,842.50	6,609.84	-	119,160.00	18,019.17	320,356.29	1,356,101.32
2016		530,724.45	137,654.07	77,265.00	22,242.00	6,803.00	4,200.00	376.00	-	94,434.24	873,698.76	172,404.66	270.00	-	2,884.41	5,388.26	-	126,145.00	8,501.38	315,593.71	1,189,292.47
2014	10	56,978.66	18,129.44	9,095.00	4,222.00	400.00	300.00	-	-	6,769.04	95,894.14	10,749.50	-	-	1,578.00	5,882.96	-	9,055.00	3,516.69	30,782.14	126,676.28
	11	63,148.75	15,421.56	5,555.00	2,795.00	450.00	624.00	10.00	-	13,473.00	101,477.31	9,276.18	-	-	79.00	6,306.08	-	12,120.00	1,890.27	29,671.53	131,148.84
	12	66,860.48	15,870.62	7,830.00	4,025.00	263.00	400.00	-	-	12,168.00	107,417.10	11,102.81	-	-	64.00	10,341.75	-	9,950.00	467.52	31,926.08	139,343.18
2015	1	45,869.57	15,930.07	7,509.00	3,430.00	520.00	600.00	-	-	10,837.00	84,695.64	22,620.25	-	-	192.00	4,485.33	-	12,727.00	3,350.45	43,375.03	128,070.67
	2	47,335.64	13,101.31	6,255.00	2,583.00	880.00	1,265.00	-	-	15,632.70	87,052.65	13,402.23	-	-	90.00	700.00	-	10,015.00	1,912.97	26,120.19	113,172.84
	3	43,895.76	10,774.95	11,335.00	1,067.00	100.00	575.00	-	-	6,691.00	74,438.71	19,068.34	-	-	130.00	330.00	-	8,907.00	2,579.86	31,015.20	105,453.91
	4	53,334.76	11,746.87	9,091.00	975.00	283.00	-	-	-	10,296.00	85,726.63	16,154.67	-	-	162.50	450.00	-	11,482.00	4,448.83	32,698.00	118,424.63
	5	43,285.88	13,214.56	7,343.00	800.00	895.00	300.00	10.00	-	9,092.60	74,941.04	7,310.27	-	-	10.00	-	-	9,111.00	2,017.07	18,448.34	93,389.38
	6	55,916.80	11,888.36	7,416.00	1,770.00	757.00	1,222.00	-	-	9,849.91	88,820.07	13,452.25	-	-	-	-	-	7,021.00	646.44	21,119.69	109,939.76
	7	48,420.90	17,200.57	5,645.00	300.00	1,355.00	1,135.00	20.00	-	11,602.50	85,678.97	17,008.60	-	-	200.00	-	-	8,028.00	1,397.42	26,634.02	112,312.99
	8	55,031.77	13,229.14	7,434.00	914.00	1,255.00	560.00	-	-	9,873.00	88,296.91	15,048.45	-	-	210.00	644.51	-	11,626.00	349.58	27,878.54	116,175.45
	9	48,427.89	12,996.63	8,165.00	1,351.00	760.00	449.00	-	-	8,981.20	81,130.72	13,784.26	-	-	719.00	-	-	5,673.00	232.54	20,408.80	101,539.52
	10	60,324.52	19,404.64	9,736.00	1,120.00	300.00	170.00	-	-	11,470.00	102,525.16	15,837.86	-	-	129.00	-	-	9,885.00	516.30	26,368.15	128,893.31
	11	63,681.05	15,479.71	10,672.00	1,253.00	700.00	45.00	10.00	-	12,489.80	104,330.56	12,022.02	-	-	-	-	-	9,030.00	367.61	21,419.63	125,750.19
	12	41,863.24	13,252.74	9,623.00	719.00	-	180.00	4.00	-	12,466.00	78,107.98	9,015.59	-	-	-	-	-	15,655.00	200.10	24,870.69	102,978.67
2016	1	39,957.67	8,787.31	7,256.00	1,598.00	918.00	720.00	50.00	-	11,273.00	70,559.98	18,833.94	-	-	162.00	20.00	-	7,200.00	616.32	26,832.26	97,392.24
	2	33,283.28	11,281.23	3,065.00	540.00	30.00	-	-	-	6,643.00	54,842.51	10,289.02	-	-	300.00	-	-	11,640.00	782.97	23,011.99	77,854.50
	3	45,024.05	8,559.94	7,280.00	813.00	650.00	-	-	-	11,923.00	74,249.99	13,689.60	-	-	463.24	2,521.94	-	8,520.00	1,068.53	26,263.31	100,513.31
	4	44,364.87	13,068.32	5,950.00	415.00	95.00	240.00	-	-	8,744.00	72,877.19	10,034.71	60.00	-	100.00	110.00	-	10,060.00	1,246.23	21,610.94	94,488.13
	5	42,592.68	10,535.27	6,745.00	500.00	230.00	-	13.00	-	5,715.00	66,330.95	14,749.51	-	-	230.00	50.00	-	11,300.00	985.42	27,314.93	93,645.88
	6	37,440.92	9,694.60	7,232.00	2,110.00	60.00	940.00	-	-	12,060.00	69,537.52	27,325.40	135.00	-	610.00	970.00	-	12,535.00	306.67	41,882.07	111,419.59
	7	51,643.76	14,718.81	6,395.00	3,960.00	470.00	100.00	-	-	7,584.74	84,872.31	13,346.48	10.00	-	-	-	-	11,130.00	338.63	24,825.12	109,697.42
	8	44,066.86	8,036.65	6,115.00	3,470.00	520.00	100.00	188.00	-	5,389.50	67,886.01	17,865.03	-	-	550.00	1,193.32	-	11,700.00	1,613.37	32,921.72	100,807.73
	9	42,769.63	15,020.86	4,441.00	1,910.00	1,150.00	50.00	120.00	-	8,615.00	74,076.49	12,335.39	10.00	-	70.00	405.00	-	12,310.00	863.95	25,994.34	100,070.83
	10	39,042.69	9,503.95	6,642.00	2,969.00	150.00	950.00	5.00	-	6,215.00	65,477.64	7,081.03	55.00	-	100.00	118.00	-	8,820.00	274.24	16,448.27	81,925.91
	11	51,518.46	11,716.52	9,705.00	1,400.00	1,300.00	390.00	-	-	5,960.00	81,989.98	17,838.26	-	-	299.17	-	-	8,430.00	245.18	26,812.61	108,802.59
	12	59,019.58	16,730.61	6,439.00	2,557.00	1,230.00	710.00	-	-	4,312.00	90,998.19	9,016.29	-	-	-	-	-	12,500.00	159.86	21,676.15	112,674.34

2.8 Jumlah Urus Niaga Antara Bank dalam Pasaran Pertukaran Asing Kuala Lumpur
Volume of Interbank Transactions in the Kuala Lumpur Foreign Exchange Market

RM juta/*RM million*

Tempoh		USD/RM			USD/SGD			USD/JPY			GBP/USD			EUR/USD[4]			USD/CHF		
		Spot[2]	Swap[3]	Jumlah	Spot[2]	Swap[3]	Jumlah	Spot[2]	Swap[3]	Jumlah	Spot[2]	Swap[3]	Jumlah	Spot[2]	Swap[3]	Jumlah	Spot[2]	Swap[3]	Jumlah
Period		*Spot [2]*	*Swap [3]*	*Total*	*Spot [2]*	*Swap [3]*	*Total*	*Spot [2]*	*Swap [3]*	*Total*	*Spot [2]*	*Swap [3]*	*Total*	*Spot [2]*	*Swap [3]*	*Total*	*Spot [2]*	*Swap [3]*	*Total*
2014		1,095,642.3	1,749,820.2	2,845,462.5	17,081.2	4,251.9	21,333.1	8,224.5	473.9	8,698.5	13,647.3	4,621.0	18,268.3	26,763.1	15,175.0	41,938.0	58.0	0.0	58.0
2015		1,060,423.9	1,871,742.0	2,932,165.9	23,376.4	4,193.2	27,569.6	6,436.4	466.2	6,902.6	9,890.0	7,571.6	17,461.5	24,344.6	3,557.8	27,902.5	38.7	0.0	38.7
2016		571,548.2	2,025,272.9	2,596,821.0	26,750.4	20,340.3	47,090.7	12,869.0	3,494.2	16,363.2	10,060.1	2,573.6	12,633.6	22,778.9	1,559.6	24,338.5	61.0	5.6	66.7
2014	7	97,347.3	169,006.6	266,354.0	1,477.0	325.5	1,802.5	473.5	41.9	515.4	1,264.6	509.2	1,773.9	2,433.2	1,433.9	3,867.1	6.4	0.0	6.4
	8	99,780.9	143,508.1	243,289.0	2,256.3	328.1	2,584.4	1,123.4	19.9	1,143.3	1,099.7	682.5	1,782.2	2,663.2	1,329.1	3,992.3	15.4	0.0	15.4
	9	104,108.6	161,307.6	265,416.3	3,149.3	296.4	3,445.7	943.8	49.6	993.3	1,398.4	258.7	1,657.1	2,130.5	1,063.3	3,193.8	23.3	0.0	23.3
	10	100,594.8	170,858.6	271,453.4	1,790.3	289.6	2,079.9	903.0	52.1	955.1	1,900.7	796.9	2,697.6	3,352.4	1,398.5	4,750.9	0.0	0.0	0.0
	11	89,833.6	124,657.0	214,490.6	1,650.4	281.2	1,931.6	1,016.5	46.5	1,062.9	2,093.4	774.8	2,868.2	2,405.7	1,290.3	3,696.0	0.4	0.0	0.4
	12	89,262.9	129,026.3	218,289.2	930.9	378.0	1,308.9	609.2	80.1	689.3	871.0	196.1	1,067.1	2,236.6	1,161.0	3,397.6	0.0	0.0	0.0
2015	1	115,271.6	126,358.8	241,630.4	1,654.1	254.3	1,908.4	721.7	1.1	722.7	1,659.8	542.4	2,202.2	2,564.0	955.2	3,519.2	12.8	0.0	12.8
	2	83,448.2	86,549.0	169,997.1	1,379.4	309.3	1,688.8	736.9	3.9	740.8	1,066.2	362.6	1,428.9	1,222.8	475.3	1,698.1	0.4	0.0	0.4
	3	140,124.8	143,336.0	283,460.8	1,062.8	618.7	1,681.5	680.5	10.8	691.3	1,501.0	538.1	2,039.1	1,640.3	422.1	2,062.4	0.0	0.0	0.0
	4	146,353.1	135,753.1	282,106.2	1,910.7	300.1	2,210.9	206.4	38.0	244.5	680.9	1,854.9	2,535.9	1,604.6	513.0	2,117.6	0.0	0.0	0.0
	5	112,874.4	116,238.1	229,112.6	1,060.4	363.7	1,424.1	261.7	9.0	270.8	765.5	1,329.5	2,095.0	1,922.9	107.0	2,029.9	0.0	0.0	0.0
	6	115,582.8	163,111.6	278,694.4	2,215.5	431.8	2,647.3	467.0	135.6	602.5	597.0	758.8	1,355.9	1,526.5	131.9	1,658.4	0.0	0.0	0.0
	7	82,156.8	181,064.4	263,221.1	2,717.1	189.1	2,906.2	234.4	82.4	316.7	537.7	641.7	1,179.4	1,224.7	107.8	1,332.5	1.6	0.0	1.6
	8	61,957.6	174,118.2	236,075.8	2,191.1	456.9	2,648.0	371.9	37.4	409.3	641.9	349.5	991.4	2,234.2	124.4	2,358.5	17.1	0.0	17.1
	9	60,331.8	221,888.1	282,219.9	2,201.5	326.1	2,527.6	633.5	1.7	635.2	574.0	281.9	855.9	2,462.7	152.0	2,614.7	0.1	0.0	0.1
	10	59,234.4	178,777.3	238,011.6	2,615.4	310.2	2,925.6	576.0	122.9	698.9	478.4	577.1	1,055.5	2,055.0	226.4	2,281.3	0.0	0.0	0.0
	11	40,888.6	173,487.1	214,375.7	2,322.0	346.9	2,669.0	625.9	7.1	632.9	345.2	196.1	541.3	2,612.1	77.3	2,689.4	3.2	0.0	3.2
	12	42,199.8	171,060.4	213,260.2	2,046.3	286.0	2,332.3	920.5	16.4	937.0	1,042.2	139.0	1,181.1	3,275.0	265.5	3,540.5	3.4	0.0	3.4
2016	1	61,999.2	180,782.6	242,781.9	2,570.8	527.3	3,098.1	890.7	24.7	915.4	812.5	277.2	1,089.7	2,002.3	52.0	2,054.3	1.1	0.0	1.1
	2	48,577.7	132,120.8	180,698.5	1,716.0	622.1	2,338.1	1,117.5	468.1	1,585.6	764.9	74.7	839.7	2,259.0	69.7	2,328.6	0.2	0.0	0.2
	3	61,250.3	149,271.0	210,521.3	2,769.7	374.4	3,144.1	1,400.2	659.6	2,059.8	1,188.4	90.2	1,278.6	1,621.4	98.7	1,720.2	6.6	0.0	6.6
	4	53,133.2	139,758.8	192,892.0	2,435.0	3,193.1	5,628.1	925.4	678.2	1,603.6	1,005.9	433.5	1,439.4	1,380.2	120.5	1,500.7	2.1	0.1	2.2
	5	45,314.9	149,298.8	194,613.6	2,086.5	1,906.7	3,993.2	1,314.6	375.4	1,690.0	1,267.7	274.6	1,542.3	1,898.7	323.1	2,221.8	0.2	0.5	0.8
	6	55,548.9	169,280.6	224,829.5	2,198.6	2,051.1	4,249.7	1,126.2	464.3	1,590.5	632.2	158.3	790.5	1,932.2	175.2	2,107.4	10.0	0.5	10.5
	7	39,192.7	155,970.1	195,162.8	1,504.3	1,958.9	3,463.2	893.6	80.1	973.7	639.7	468.9	1,108.6	1,596.9	107.2	1,704.1	4.1	0.0	4.1
	8	37,948.0	163,964.8	201,912.8	1,560.8	2,544.4	4,105.2	707.5	78.9	786.3	858.2	134.5	992.7	1,739.2	210.2	1,949.4	0.0	0.0	0.0
	9	38,981.3	182,982.4	221,963.7	2,813.2	1,470.0	4,283.2	982.0	61.6	1,043.6	934.6	75.2	1,009.8	2,151.0	50.7	2,201.7	3.2	1.3	4.4
	10	36,903.6	194,904.6	231,808.2	1,953.6	744.4	2,698.1	1,152.1	335.8	1,487.9	875.2	309.7	1,184.9	1,749.9	64.2	1,814.2	8.3	1.9	10.2
	11	51,581.0	182,308.5	233,889.5	3,126.3	2,103.3	5,229.5	1,032.4	83.2	1,115.7	666.9	76.4	743.2	2,362.2	50.2	2,412.4	23.4	0.6	24.1
	12	41,117.3	224,630.0	265,747.3	2,015.5	2,844.4	4,859.9	1,326.6	184.2	1,510.9	413.8	200.4	614.2	2,085.8	237.8	2,323.5	1.9	0.7	2.5

1 Urus niaga adalah dalam RM juta berasaskan pada kadar pertengahan USD/RM pada tengahari.
2 Merujuk kepada urus niaga yang diselesaikan dalam masa dua hari perniagaan atau kurang selepas penutupan urus janji.
3 Merujuk kepada swap pertukaran wang asing yang melibatkan pelaksanaan kontrak spot and kontrak ke hadapan yang bertentangan.
4 Berkuatkuasa Januari 1999, urusniaga dalam USD/DEM telah digantikan dengan EUR/USD.
5 Sumber:
Data 1993 - 2004 bagi transaksi dalam pasaran spot dan swap diperolehi daripada broker.
Data 2005 seterusnya bagi transaksi dalam pasaran spot dan swap diperolehi daripada ROMS.

1 Volume is expressed in RM million based on the middle rate of USD/YRM at noon.
2 Refers to transaction settled within two business days or less after the conclusion of deal.
3 Refers to foreign exchange swap which involves a spot plus a reversing forward transaction.
4 Effective January 1999, trade in USD/DEM was replaced by EUR/USD.
5 Source:
Data of 1993 - 2004 for transactions in the spot and swap markets are obtained from brokers.
Data of 2005 onwards for transactions in the spot and swap markets are obtained from ROMS.

2.9 Dana yang Diperoleh Daripada Pasaran Modal (oleh Sektor Awam)
Funds Raised in the Capital Market (by Public Sector)

RM juta / *RM million*

Tempoh / *Period*		Sekuriti Hutang / *Debt Securities*							Tolak / *Less* : Penebusan / *Redemptions*				Tolak : Milikan Kerajaan / Less: Government Holdings	Dana Bersih yang Diperoleh oleh Sektor Awam / *Net Funds Raised by the Public Sector*
		Sekuriti Kerajaan Malaysia (SKM) / *Malaysian Government Securities (MGS)*	Langganan Pendahuluan SKM / *MGS Advanced Subscriptions*	Bon Khazanah / *Khazanah Bonds (KB)*	Terbitan Pelaburan Kerajaan / *Government Investment Issues (GII)*	Bon Simpanan / *Savings Bonds*	Sukuk Perumahan Kerajaan [1] / *Government Housing Sukuk* [1]	Terbitan Baru Sekuriti Hutang / *New Issues of Debt Securities*	SKM / *MGS*	Bon Khazanah / *KB*	Terbitan Pelaburan Kerajaan / *GII*	Bon Simpanan / *Savings Bonds*		
2014		51,417	-	-	33,919	-	11,500	96,836	26,443	-	20,500	-	-	49,894
2015		51,332	-	-	41,056	-	8,000	100,389	41,069	-	12,500	-	-	46,819
2016		44,124	-	-	43,236	-	-	87,360	26,141	-	22,000	-	-	39,219
2014	5	4,896	-	-	4,000	-	-	8,896	-	-	-	-	-	8,896
	6	3,020	-	-	4,460	-	-	7,480	-	-	-	-	-	7,480
	7	3,015	-	-	1,596	-	-	4,611	-	-	4,500	-	-	111
	8	3,606	-	-	3,108	-	1,500	8,214	8,400	-	-	-	-	-186
	9	5,658	-	-	3,517	-	-	9,175	-	-	7,000	-	-	2,175
	10	2,605	-	-	3,557	-	3,400	9,562	2,000	-	-	-	-	7,562
	11	7,140	-	-	-	-	-	7,140	-	-	-	-	-	7,140
	12	2,985	-	-	3,072	-	-	6,057	-	-	5,500	-	-	557
2015	1	5,479	-	-	4,000	-	-	9,480	-	-	-	-	-	9,480
	2	-	-	-	4,000	-	4,000	8,000	11,797	-	-	-	-	-3,797
	3	8,000	-	-	1,500	-	-	9,500	-	-	2,000	-	-	7,500
	4	4,000	-	-	4,000	-	3,500	11,500	-	-	-	-	-	11,500
	5	2,000	-	-	7,098	-	-	9,098	-	-	-	-	-	9,098
	6	6,491	-	-	3,046	-	-	9,537	-	-	-	-	-	9,537
	7	2,093	-	-	3,510	-	-	5,604	-	-	7,000	-	-	-1,396
	8	6,436	-	-	-	-	500	6,936	10,000	-	-	-	-	-3,064
	9	5,980	-	-	3,018	-	-	8,999	11,035	-	3,500	-	-	-5,536
	10	3,448	-	-	4,490	-	-	7,939	8,238	-	-	-	-	-299
	11	3,421	-	-	3,498	-	-	6,919	-	-	-	-	-	6,919
	12	3,982	-	-	2,895	-	-	6,877	-	-	-	-	-	6,877
2016	1	3,081	-	-	6,059	-	-	9,141	-	-	-	-	-	9,141
	2	4,000	-	-	3,500	-	-	7,500	-	-	7,000	-	-	500
	3	5,035	-	-	4,000	-	-	9,035	-	-	-	-	-	9,035
	4	5,566	-	-	3,639	-	-	9,205	-	-	-	-	-	9,205
	5	8,000	-	-	2,465	-	-	10,465	2,172	-	-	-	-	8,293
	6	2,585	-	-	3,536	-	-	6,121	-	-	-	-	-	6,121
	7	2,610	-	-	3,608	-	-	6,219	11,210	-	4,000	-	-	-8,992
	8	6,228	-	-	3,075	-	-	9,303	-	-	-	-	-	9,303
	9	3,084	-	-	2,185	-	-	5,269	12,759	-	-	-	-	-7,490
	10	2,025	-	-	6,568	-	-	8,593	-	-	-	-	-	8,593
	11	1,910	-	-	3,098	-	-	5,007	-	-	11,000	-	-	-5,993
	12	-	-	-	1,503	-	-	1,503	-	-	-	-	-	1,503

[1] Siri hanya bermula dari Julai 2012.

Sumber: Fully Automated System for Issuing/Tendering (FAST)

[1] *Series started from July 2012.*

Source: Fully Automated System for Issuing/Tendering (FAST)

2.10 Dana yang Diperoleh Daripada Pasaran Modal (oleh Sektor Swasta)
Funds Raised in the Capital Market (by Private Sector)

RM juta / *RM million*

Tempoh / *Period*	Saham Biasa / *Ordinary Shares* [1]				Saham Terpilih / *Preference Shares*	Waran / *Warrants*	Terbitan Saham Baru/Waran / *New Issues of Shares/Warrants*	Bon Korporat dan/atau Sukuk / *Corporate Bond and/or Sukuk* [2]								Tolak / *Less* : Penebusan / *Redemptions*		Terbitan Bersih Bon Korporat dan/atau Sukuk / *Net Issues of Corporate Bond and/or Sukuk*	Dana Bersih yang Diperoleh oleh Sektor Swasta / *Net Funds Raised by the Private Sector*
	Tawaran Awam Permulaan / *Initial Public Offers*	Terbitan Hak / *Rights Issues*	Penempatan Persendirian / Tawaran Jualan Secara Terhad / *Private Placement / Restricted Offer-for-Sale*	Terbitan Khas / *Special Issues*				Bon Biasa / *Straight Bonds*	Bon dengan Waran / *Bonds with Warrants*	Bon Boleh Tukar / *Convertible Bonds*	Bon berasaskan Prinsip Islam / *Islamic Bonds*	Bon yang disokong Aset / *Asset Backed Bonds*	Nota Jangka Pertengahan / *Medium Term Notes* [3]	Bon Cagamas / *Cagamas Bonds*	Terbitan Baru Bon Korporat dan/atau Sukuk / *New Issues of Corporate Bond and/or Sukuk*	Bon Korporat dan/atau Sukuk / *Corporate Bond and/or Sukuk*	Bon Cagamas / *Cagamas Bonds*		
2014	5,904	13,253	-	-	-	6	19,163	7,575	-	180	8,768	-	68,979	-	85,502	54,469	-	31,033	50,196
2015	4,350	13,552	-	-	-	17	17,919	13,362	-	-	2,996	-	69,281	-	85,639	40,764	-	44,875	62,794
2016	646	6,343	-	-	-	100	7,090	6,967	-	84	2,581	-	75,666	-	85,298	57,218	-	28,080	35,169
2015 1	-	1,199	-	-	-	-	1,199	-	-	-	-	-	1,965	-	1,965	2,286	-	-322	877
2	-	1,359	-	-	-	-	1,359	-	-	-	125	-	1,141	-	1,266	1,656	-	-390	968
3	-	2,128	-	-	-	-	2,128	497	-	-	1,740	-	5,971	-	8,209	3,882	-	4,327	6,455
4	20	254	-	-	-	-	274	303	-	-	400	-	7,665	-	8,369	7,072	-	1,296	1,571
5	2,739	20	-	-	-	-	2,759	1,000	-	-	50	-	7,392	-	8,442	4,365	-	4,076	6,835
6	89	159	-	-	-	-	248	-	-	-	206	-	3,493	-	3,699	3,237	-	462	710
7	792	774	-	-	-	-	1,567	1,000	-	-	-	-	1,588	-	2,588	2,117	-	471	2,038
8	-	239	-	-	-	-	239	-	-	-	75	-	6,362	-	6,437	2,210	-	4,226	4,466
9	289	376	-	-	-	-	665	100	-	-	-	-	4,016	-	4,116	3,843	-	273	938
10	-	133	-	-	-	-	133	3,300	-	-	-	-	6,297	-	9,597	1,499	-	8,098	8,230
11	21	1,162	-	-	-	-	1,184	-	-	-	-	-	7,042	-	7,042	1,852	-	5,190	6,374
12	400	5,748	-	-	-	17	6,164	7,161	-	-	400	-	16,350	-	23,911	6,744	-	17,167	23,332
2016 1	-	67	-	-	-	-	67	-	-	-	-	-	2,099	-	2,099	4,122	-	-2,023	-1,956
2	-	359	-	-	-	100	459	-	-	84	1,000	-	9,998	-	11,082	3,700	-	7,383	7,842
3	172	390	-	-	-	-	562	-	-	-	1,500	-	3,680	-	5,180	4,916	-	264	826
4	129	-	-	-	-	-	129	150	-	-	-	-	5,897	-	6,047	4,601	-	1,446	1,575
5	103	-	-	-	-	-	103	2,000	-	-	-	-	6,036	-	8,036	4,617	-	3,419	3,522
6	-	1,823	-	-	-	-	1,823	1,000	-	-	-	-	5,034	-	6,034	3,174	-	2,860	4,682
7	30	3,045	-	-	-	-	3,075	570	-	-	1	-	7,948	-	8,519	3,180	-	5,339	8,415
8	48	39	-	-	-	-	87	1,350	-	-	70	-	11,380	-	12,800	5,310	-	7,490	7,577
9	-	-	-	-	-	-	-	-	-	-	10	-	6,243	-	6,253	1,533	-	4,720	4,720
10	61	74	-	-	-	-	135	-	-	-	-	-	8,281	-	8,281	4,491	-	3,789	3,924
11	-	400	-	-	-	-	400	60	-	-	-	-	6,691	-	6,751	8,939	-	-2,188	-1,789
12	103	147	-	-	-	-	250	1,837	-	-	-	-	2,378	-	4,215	8,634	-	-4,419	-4,169

1 Tidak termasuk dana yang diperoleh melalui penggunaan Skim Opsyen Saham Pekerja, Hak Langganan Boleh Pindah, Waran dan Stok Pinjaman Tidak Bercagar Boleh Tukar Tidak Boleh Tebus.
2 Tidak termasuk kertas pelaburan jangka pendek mengikut prinsip konvensional dan Islam.
3 Bermula dari Januari 2004.
Sumber: Bank Negara Malaysia, Bursa Malaysia dan anggaran Bank Negara Malaysia

1 Excludes funds raised by the exercise of Employee Share Options Scheme, Transferable Subscription Rights, Warrants and Irredeemable Convertible Unsecured Loan Stocks.
2 Excludes short-term papers in conventional and Islamic principles.
3 Beginning from January 2004.
Source: Bank Negara Malaysia, Bursa Malaysia and Bank Negara Malaysia estimates

2.11 Terbitan Baru Sekuriti Hutang Swasta[1] (kecuali Bon Cagamas) mengikut Sektor
New Issues of Private Debt Securities[1] (excluding Cagamas Bonds) by Sectors

RM juta / *RM million*

Tempoh / *Period*		Pertanian, Perhutanan dan Perikanan / *Agriculture, Foresty and Fishing*	Pembinaan / *Construction*	Elektrik, Gas dan Air / *Electricity, Gas and Water*	Kewangan, Insurans, Harta Tanah dan Perkhidmatan Perniagaan / *Finance, Insurance, Real Estate and Business Services*	Perkhidmatan Kerajaan dan Lain-lain / *Government and Other Services*	Perkilangan / *Manufacturing*	Perlombongan dan Kuari / *Mining and Quarrying*	Pengangkutan, Penyimpanan dan Perhubungan / *Transport, Storage and Communications*	Perdagangan Borong dan Runcit, Hotel dan Restoran / *Wholesale, Retail Trade, Hotels and Restaurants*	Jumlah / *Total*
2014		465	13,366	5,333	50,391	11,094	2,144	12	2,229	467	85,502
2015		1,265	4,181	13,660	55,606	6,359	1,515	-	2,850	204	85,639
2016		1,248	7,414	10,820	46,323	10,984	1,523	-	6,835	150	85,298
2014	1	-	5,211	-	2,056	-	-	-	310	-	7,577
	2	-	-	1,200	1,203	959	450	-	-	-	3,812
	3	8	400	-	4,950	3,500	-	-	300	-	9,158
	4	2	500	-	6,564	-	-	-	250	10	7,326
	5	-	3,470	-	1,686	-	-	-	-	-	5,156
	6	20	970	600	3,778	22	-	12	630	-	6,031
	7	2	223	1,963	6,254	50	-	-	-	457	8,948
	8	6	-	-	1,285	2,820	-	-	20	-	4,131
	9	2	-	-	9,959	1,700	-	-	119	-	11,780
	10	423	1,485	1,000	820	29	-	-	300	-	4,056
	11	3	117	570	5,562	-	979	-	-	-	7,231
	12	-	990	-	6,275	2,015	715	-	300	-	10,295
2015	1	3	-	-	1,962	-	-	-	-	-	1,965
	2	53	-	-	373	710	130	-	-	-	1,266
	3	20	300	-	7,789	-	-	-	-	100	8,209
	4	-	622	130	7,504	-	100	-	-	12	8,369
	5	-	644	-	5,680	2,000	50	-	-	68	8,442
	6	-	228	600	1,721	-	-	-	1,140	10	3,699
	7	21	2	-	2,565	-	-	-	-	-	2,588
	8	1,132	1,000	1,500	2,630	100	75	-	-	-	6,437
	9	2	-	2,450	883	50	-	-	727	4	4,116
	10	21	-	-	8,076	1,500	-	-	-	-	9,597
	11	7	1,200	-	5,246	-	280	-	300	10	7,042
	12	7	184	8,980	11,177	1,999	880	-	683	-	23,911
2016	1	29	1,000	176	794	100	-	-	-	-	2,099
	2	3	-	1,834	8,816	30	400	-	-	-	11,082
	3	2	-	-	978	2,400	-	-	1,800	-	5,180
	4	534	1,827	1,500	2,096	-	-	-	-	91	6,047
	5	-	500	-	7,347	100	30	-	-	60	8,036
	6	485	-	1,450	2,849	1,250	-	-	-	-	6,034
	7	36	1	-	1,242	6,300	100	-	840	-	8,519
	8	23	3,600	5,540	3,467	100	70	-	-	-	12,800
	9	-	-	20	5,338	400	-	-	495	-	6,253
	10	1	100	-	6,280	200	700	-	1,000	-	8,281
	11	-	-	100	4,096	105	-	-	2,450	-	6,751
	12	136	387	200	3,020	-	223	-	250	-	4,215

[1] Tidak termasuk kertas pelaburan jangka pendek mengikut prinsip konvensional dan Islam.
[2] Merujuk kepada sektor penerbit.
Sumber: Bank Negara Malaysia

[1] *Exludes short-term papers in conventional and Islamic principles.*
[2] *Refers to issuer sector.*
Source: Bank Negara Malaysia

2.12 Bursa Malaysia Securities Berhad: Penunjuk Terpilih
Bursa Malaysia Securities Berhad: Selected Indicators

Tempoh / Period		Indeks / Indices					Urus Niaga (juta unit) / Turnover (million units)						Urus Niaga (RM juta) / Turnover (RM million)						Jumlah Syarikat yang Disenarai-kan / No of Listed Companies	Nilai Pasaran (RM bilion) / Market Capitalisation (RM billion)	Nisbah Bersih P/E (Indeks Komposit) / Net P/E Ratio (Composite Index)
		Komposit / Composite	EMAS / EMAS	Papan Kedua / Second Board	FBM EMAS / FBM EMAS	FTSE Papan Kedua / FTSE Second Board	Papan Utama / Main Board	Papan Kedua / Second Board	Pasaran Utama / Main Market	Pasaran ACE / ACE Market	Jumlah[1] / Total[1]	Purata Harian / Daily Average	Papan Utama / Main Board	Papan Kedua / Second Board	Pasaran Utama / Main Market	Pasaran ACE / ACE Market	Jumlah[1] / Total[1]	Purata Harian / Daily Average			
2014		1,761.25	-	-	12,066.28	-	-	-	380,374.28	112,407.39	509,741.35	2,157.13	-	-	475,312.35	26,407.90	504,991.17	2,161.80	906	1,651.17	15.04
2015		1,692.51	-	-	11,793.65	-	-	-	285,510.35	135,986.10	483,666.06	1,967.74	-	-	443,414.93	31,449.02	489,782.19	1,996.10	903	1,695.17	16.60
2016		1,641.73	-	-	11,466.54	-	-	-	269,568.22	75,744.71	409,958.49	1,663.19	-	-	421,492.10	13,687.22	445,868.84	1,808.80	904	1,667.37	16.06
2014	5	1,873.38	-	-	12,945.75	-	-	-	25,452.51	6,303.54	33,054.77	1,750.48	-	-	40,769.31	1,590.19	42,571.61	2,307.62	905	1,736.82	17.20
	6	1,882.71	-	-	13,049.79	-	-	-	25,334.13	5,033.16	31,512.38	1,555.74	-	-	36,191.06	1,133.10	37,500.93	1,882.12	906	1,770.42	17.18
	7	1,871.36	-	-	13,085.70	-	-	-	32,421.65	6,514.78	41,013.02	2,148.10	-	-	40,434.25	1,538.04	42,291.74	2,220.13	907	1,783.69	16.66
	8	1,866.11	-	-	12,995.11	-	-	-	56,028.03	14,910.51	72,362.68	3,566.77	-	-	47,145.73	2,846.24	50,225.18	2,524.03	907	1,776.28	15.77
	9	1,846.31	-	-	12,924.67	-	-	-	35,211.31	13,124.43	49,588.44	2,567.22	-	-	38,618.67	2,638.60	41,436.53	2,145.67	906	1,774.09	15.64
	10	1,855.15	-	-	12,882.89	-	-	-	31,266.97	10,063.08	43,015.76	2,105.82	-	-	40,707.90	2,136.31	43,066.01	2,124.52	905	1,775.53	15.37
	11	1,820.89	-	-	12,539.10	-	-	-	25,338.77	12,968.03	39,321.69	2,038.21	-	-	33,413.32	3,477.09	37,023.37	1,985.24	905	1,731.43	15.08
	12	1,761.25	-	-	12,066.28	-	-	-	25,219.98	6,637.11	34,996.95	1,705.16	-	-	37,228.06	1,508.65	39,646.18	1,894.18	906	1,651.17	15.04
2015	1	1,781.26	-	-	12,271.94	-	-	-	25,770.69	9,834.23	38,967.89	1,855.61	-	-	39,914.10	2,461.63	43,573.81	2,074.94	905	1,687.84	15.24
	2	1,821.21	-	-	12,557.38	-	-	-	19,810.23	10,249.60	31,488.93	1,968.06	-	-	31,078.57	2,099.23	33,494.24	2,093.39	904	1,733.14	15.89
	3	1,830.78	-	-	12,563.38	-	-	-	27,331.13	20,452.94	50,136.72	2,278.94	-	-	41,263.41	3,947.47	45,702.85	2,077.40	903	1,737.52	16.09
	4	1,818.27	-	-	12,539.04	-	-	-	27,716.35	19,412.82	48,784.94	2,217.50	-	-	39,369.48	4,451.62	44,118.49	2,005.39	903	1,738.53	16.00
	5	1,747.52	-	-	12,097.37	-	-	-	20,390.40	11,426.61	34,315.49	1,806.08	-	-	34,540.63	2,864.95	38,155.36	2,008.18	903	1,694.81	15.75
	6	1,706.64	-	-	11,771.94	-	-	-	20,870.18	8,355.07	32,922.91	1,496.50	-	-	34,749.18	2,449.72	38,280.93	1,740.04	905	1,659.02	15.52
	7	1,723.14	-	-	11,894.13	-	-	-	21,895.09	6,859.38	36,080.61	1,640.03	-	-	33,331.05	1,771.71	37,475.20	1,703.42	906	1,680.90	15.68
	8	1,612.74	-	-	10,976.04	-	-	-	21,835.16	6,536.44	39,180.61	1,959.03	-	-	36,450.50	1,327.26	40,663.78	2,033.19	906	1,555.89	15.47
	9	1,621.04	-	-	11,201.63	-	-	-	21,322.52	7,000.65	38,623.26	1,931.16	-	-	37,234.05	1,950.04	41,684.20	2,084.21	904	1,597.35	15.58
	10	1,665.71	-	-	11,573.90	-	-	-	25,426.24	11,323.56	46,069.11	2,193.77	-	-	41,801.65	2,469.71	45,836.59	2,182.69	904	1,653.75	16.12
	11	1,672.16	-	-	11,625.97	-	-	-	29,822.95	14,773.15	49,874.49	2,493.72	-	-	39,111.03	3,347.11	43,223.36	2,161.17	902	1,668.89	16.37
	12	1,692.51	-	-	11,793.65	-	-	-	23,319.41	9,761.66	37,221.10	1,772.43	-	-	34,571.28	2,308.58	37,573.37	1,789.21	903	1,695.17	16.60
2016	1	1,667.80	-	-	11,567.65	-	-	-	24,600.11	7,893.05	39,450.85	2,076.36	-	-	36,245.97	1,835.32	39,487.14	2,078.27	903	1,660.62	16.25
	2	1,654.75	-	-	11,501.97	-	-	-	19,355.72	5,619.13	28,535.28	1,585.29	-	-	30,283.31	1,007.29	31,987.91	1,777.11	902	1,650.14	16.24
	3	1,717.58	-	-	11,920.78	-	-	-	29,633.89	6,402.35	41,190.77	1,790.90	-	-	45,413.09	1,116.81	47,379.57	2,059.98	904	1,707.44	17.16
	4	1,672.72	-	-	11,638.02	-	-	-	25,244.75	6,132.49	35,799.98	1,704.76	-	-	37,702.80	1,232.91	39,479.33	1,879.97	903	1,672.73	17.08
	5	1,626.00	-	-	11,390.69	-	-	-	23,752.09	9,487.74	36,382.57	1,732.50	-	-	40,667.56	1,887.15	43,017.02	2,048.43	905	1,641.01	16.80
	6	1,654.08	-	-	11,530.21	-	-	-	19,502.88	7,137.85	31,598.17	1,504.67	-	-	31,440.61	1,320.40	33,577.24	1,598.92	905	1,660.34	17.06
	7	1,653.26	-	-	11,585.11	-	-	-	20,492.30	5,438.05	29,773.89	1,567.05	-	-	29,329.14	1,049.57	31,007.98	1,632.00	905	1,673.85	17.07
	8	1,678.06	-	-	11,783.40	-	-	-	27,676.35	7,432.78	46,643.05	2,120.14	-	-	37,003.74	1,456.48	39,883.64	1,812.89	905	1,694.42	17.28
	9	1,652.55	-	-	11,687.58	-	-	-	20,042.40	5,668.15	31,771.94	1,588.60	-	-	33,408.05	791.45	35,280.04	1,764.00	905	1,686.16	17.01
	10	1,672.46	-	-	11,785.47	-	-	-	19,422.03	5,815.07	30,015.07	1,500.75	-	-	33,307.23	762.87	34,942.23	1,747.11	905	1,705.05	16.93
	11	1,619.12	-	-	11,355.80	-	-	-	22,565.53	4,788.02	33,564.64	1,525.67	-	-	38,688.02	727.45	40,577.77	1,844.44	904	1,645.87	16.22
	12	1,641.73	-	-	11,466.54	-	-	-	17,280.18	3,930.03	25,232.29	1,261.61	-	-	28,002.58	499.51	29,248.98	1,462.45	904	1,667.37	16.06

1 Termasuk urusniaga waran panggilan (sejak 1995) dan MESDAQ (sejak Mac 2002). Data harian BMSB boleh diperolehi melalui Halaman Internet Bank Negara Malaysia (sejak 1997). Mulai 3 Ogos 2009, FTSE Papan Kedua bergabung dengan Papan Utama. Sementara itu, Papan Utama dan Kedua bergabung menjadi Pasaran Utama.

Sumber: Bursa Malaysia Securities Berhad (BMSB).

1 Includes turnover of call warrants (since 1995) and MESDAQ (since March 2002). Daily BMSB data are available on the Central Bank's Internet Web site (since 1997). From 3 August 2009, FTSE SB was merged with the Main board. While Main and Second Board was merged with Main Market.

Source: Bursa Malaysia Securities Berhad (BMSB).

2.13 Pasaran Hadapan dan Opsyen: Penunjuk Terpilih
Futures and Options Markets: Selected Indicators

Tempoh *During*		Niaga Hadapan dan Opsyen KLSE CI/*KLSE CI Futures and Options*			Niaga Hadapan KLIBOR/*KLIBOR Futures*		
		Jumlah Urus Niaga *Total Turnover*	Purata Urus Niaga Harian *Average Daily Turnover*	Bukaan *Open Interest*	Jumlah Urus Niaga *Total Turnover*	Purata Urus Niaga Harian *Average Daily Turnover*	Bukaan *Open Interest*
		Bil Kontrak / *No. of Contracts*					
2014		2,178,421	8,857	26,597	13,150	54	3,261
2015		3,028,673	12,323	36,216	1,271	5	863
2016		2,761,122	11,256	33,949	40	0	22
2014	1	208,767	10,988	30,859	640	34	3,895
	2	172,922	9,101	30,999	0	0	3,895
	3	201,510	9,596	29,891	790	38	2,980
	4	176,463	8,021	30,416	300	14	3,080
	5	163,667	8,183	27,305	6,440	322	7,240
	6	159,238	7,583	29,832	1,500	71	2,380
	7	150,339	7,517	25,944	820	41	3,080
	8	169,955	8,093	25,577	900	43	3,110
	9	165,136	8,257	19,678	1,030	52	2,660
	10	196,700	9,367	22,223	10	0	2,670
	11	170,746	8,537	20,855	600	30	2,970
	12	242,978	11,044	25,582	120	5	1,170
2015	1	240,582	11,456	32,452	250	12	1,320
	2	158,650	9,916	32,563	200	13	1,450
	3	226,027	10,274	31,786	26	1	912
	4	196,931	8,951	28,631	25	1	922
	5	203,763	10,724	26,987	20	1	902
	6	247,772	11,262	34,767	140	6	944
	7	264,309	12,014	41,832	20	1	964
	8	389,966	19,498	47,223	390	20	1,114
	9	350,431	17,522	43,501	70	4	620
	10	283,641	13,507	38,487	30	1	590
	11	222,683	11,134	38,484	100	5	500
	12	243,918	11,615	37,880	0	0	120
2016	1	306,654	16,140	42,470	0	0	120
	2	222,193	12,344	29,879	0	0	120
	3	259,500	11,283	31,656	0	0	0
	4	212,826	10,135	31,525	0	0	0
	5	250,716	11,939	34,153	0	0	0
	6	235,177	11,199	33,500	0	0	0
	7	186,782	9,831	35,142	0	0	0
	8	206,490	9,386	37,612	0	0	0
	9	221,474	11,074	36,176	20	1	20
	10	211,271	10,564	32,206	20	1	0
	11	269,114	12,232	34,680	0	0	0
	12	178,925	8,946	28,391	0	0	0

[1] Mulai Mei 2012, data telah disemak semula yang merangkumi Niaga hadapan dan Opsyen KLSE.

Sumber: Bursa Malaysia Derivatives Berhad.

[1] *Revised data beginning May 2012 which includes KLSE futures and options.*

Source: Bursa Malaysia Derivatives Berhad.

2.14 Pusing Ganti dalam Pasaran Wang Konvensional dan Islam[1]
Turnover of Conventional and Islamic Money Market[1]

bersamaan RM juta / *RM million equivalent*

	Konvensional *Conventional*						Islam *Islamic*											
	Deposit *Deposit*		Penerimaan Jurubank *Banker's Acceptance*		Instrumen Deposit Boleh-niaga[2] *Negotiable Instrument of Deposit*[2]		Deposit Mudharabah *Mudharabah Deposits*		Deposit Komoditi Murabahah *Commodity Murabahah Deposits*		Deposit Wakalah *Wakalah Deposits*		Lain-lain Deposit[3] *Other Deposit*[3]		Penerimaan Jurubank Islam *Islamic Bankers Acceptance*		Sijil Hutang Boleh Niaga Islam[4] *Islamic Negotiable Instrument of Deposit*[4]	
Urusniaga bagi bulan *Transaction for the month*	Antara Bank[5] *Interbank*[5]	Korporat *Corporate*	Antara Bank *Interbank*	Korporat *Corporate*	Antara Bank *Interbank*	Korporat *Corporate*	Antara Bank[5] *Interbank*[5]	Korporat *Corporate*	Antara Bank[5] *Interbank*[5]	Korporat *Corporate*	Antara Bank[5] *Interbank*[5]	Korporat *Corporate*	Antara Bank[5] *Interbank*[5]	Korporat *Corporate*	Antara Bank *Interbank*	Korporat *Corporate*	Antara Bank *Interbank*	Korporat *Corporate*
2015 1	327,056.2	630,842.9	6,816.0	156.1	29,501.6	3,700.8	110,078.4	91,995.9	11,410.7	105,648.5	900.0	92,579.4	26,260.4	25,954.1	0.0	1,398.0	7,651.0	1,850.0
2	293,457.9	469,819.6	4,378.8	88.0	25,907.2	2,959.5	108,986.2	68,850.7	11,588.3	90,174.3	1,400.0	68,003.7	22,992.5	20,322.0	0.0	1,059.0	10,631.0	2,139.8
3	377,472.8	639,676.1	4,965.1	119.8	23,874.1	2,399.9	139,356.0	66,176.5	13,674.0	138,126.2	3,062.0	82,508.4	29,064.1	27,295.3	0.0	1,369.0	12,014.0	1,456.0
4	323,706.4	633,149.9	7,753.0	129.6	29,357.4	1,246.0	141,927.8	49,044.8	11,061.2	155,439.1	320.0	79,065.6	30,201.2	17,916.3	61.9	1,464.0	9,834.0	1,098.0
5	314,261.2	530,012.7	5,414.8	93.7	22,012.0	1,530.7	118,647.7	29,305.8	10,507.7	167,357.4	0.0	70,851.4	15,244.7	14,821.3	0.0	1,138.0	10,316.0	131.0
6	329,423.1	595,105.9	1,528.6	106.5	19,118.1	1,214.6	166,317.7	15,764.9	12,635.2	201,156.0	1,440.0	3,766.0	18,748.8	18,056.6	0.0	1,329.0	9,734.0	380.0
7	318,983.4	581,299.2	3,163.6	153.2	84,024.0	1,553.4	44,595.7	6,376.0	33,981.4	190,025.3	0.0	0.0	44,351.8	19,195.9	0.0	1,436.9	16,981.0	376.3
8	305,926.7	504,829.5	650.3	114.5	29,934.0	1,396.6	34,797.0	6,399.0	49,919.5	179,423.5	0.0	0.0	39,891.5	24,281.2	0.0	1,159.1	11,528.0	207.7
9	327,198.0	532,506.9	1,196.2	113.8	60,227.7	1,233.1	36,304.7	6,325.0	54,137.1	180,747.8	0.0	0.0	45,638.2	27,246.0	0.0	1,318.7	8,507.0	305.2
10	418,528.1	566,211.2	1,077.3	187.3	30,256.6	1,299.7	35,103.3	6,739.0	47,770.1	188,263.0	0.0	0.0	42,903.5	30,432.7	0.0	1,350.1	9,100.0	185.6
11	464,617.8	533,207.9	666.4	140.9	25,545.1	1,221.9	26,868.2	2,960.0	45,550.5	169,784.9	0.0	0.0	44,565.3	27,302.7	0.0	1,518.3	6,503.9	128.0
12	332,656.0	582,014.9	400.1	149.1	37,542.0	3,205.5	27,960.6	6,485.0	32,857.8	220,757.1	600.0	0.0	55,807.4	21,680.0	0.0	1,571.0	13,700.0	1,127.0
2016 1	260,194.3	510,647.2	1,168.3	180.6	22,481.7	1,286.2	23,779.0	12,478.0	26,146.7	165,394.5	0.0	144.5	39,287.9	18,725.7	11.6	1,170.2	10,153.0	825.5
2	254,671.2	517,979.8	2,201.9	224.7	23,606.3	1,553.3	20,050.6	4,443.0	18,457.8	155,184.6	0.0	72.5	40,064.5	22,552.2	332.4	1,149.8	7,712.9	1,407.1
3	336,037.7	670,243.4	2,515.6	167.0	25,402.3	1,890.8	24,749.4	4,763.0	18,822.4	169,902.8	0.0	4.3	43,754.3	20,516.4	409.2	1,209.6	8,534.8	1,275.5
4	317,881.7	569,958.3	2,237.1	182.3	23,367.4	1,755.8	24,039.2	3,615.0	26,178.2	180,859.5	0.0	229.0	47,161.6	19,097.1	0.0	1,627.1	7,558.0	1,592.1
5	271,206.9	573,065.5	2,033.4	186.7	28,726.1	1,927.2	29,580.9	2,179.0	15,949.1	178,164.4	10.0	389.8	46,217.7	24,183.3	469.3	1,304.8	11,993.8	1,112.5
6	277,754.2	604,906.9	613.5	253.0	29,751.9	2,221.0	35,148.0	2,246.0	22,131.8	179,955.1	0.0	2,301.3	45,490.6	22,028.8	121.8	1,500.1	7,741.5	332.0
7	286,760.6	542,952.3	678.3	181.6	29,321.9	1,964.4	32,538.4	1,493.0	18,170.9	171,890.9	0.0	294.7	37,648.9	18,138.9	0.0	1,401.0	11,908.8	605.0
8	263,042.3	594,513.0	3,032.5	160.0	29,887.6	1,918.6	35,566.0	1,941.0	26,222.7	196,764.2	0.0	2,472.7	47,599.6	20,176.4	182.2	1,379.4	5,749.1	446.0
9	240,968.9	546,523.0	1,607.6	165.0	34,480.7	2,154.8	35,519.0	1,602.0	27,699.7	172,756.7	0.0	1,883.7	39,818.1	16,618.6	218.1	1,797.3	7,292.7	530.0
10	238,055.4	543,015.8	548.0	141.0	23,663.5	2,570.1	31,623.0	4,166.0	32,575.1	180,549.5	0.0	1,413.0	43,087.3	23,890.3	0.0	1,564.9	7,994.1	899.8
11	295,960.5	600,179.5	468.9	198.0	21,567.1	2,080.9	34,605.9	3,350.0	27,311.5	188,923.4	0.0	585.6	40,776.6	21,283.2	97.7	1,317.3	5,794.2	1,545.0
12	295,665.9	551,854.3	1,571.0	178.0	30,618.7	1,367.2	36,847.2	16,220.0	37,827.0	205,147.9	0.0	833.6	41,209.3	18,116.4	0.0	1,643.0	10,170.0	435.0

[1] Berdasarkan kepada tarikh pasaran

[2] Termasuk "Floating Rate Negotiable Instruments Deposits (FRNID)"

[3] Lain-lain Deposit termasuk Deposit Wadiah

[4] Termasuk "Islamic Floating Rate Negotiable Instruments Deposits (FRNID)"

[5] Urusniaga Ringgit sahaja dan tidak termasuk urusniaga dengan Bank Negara Malaysia

[1] *Based on trade date*

[2] *Include Floating Rate Negotiable Instruments Deposits (FRNID)*

[3] *Other Deposits include Wadiah Deposit.*

[4] *Include Islamic Floating Rate Negotiable Instruments Deposits (FRNID)*

[5] *Only Ringgit transactions and excludes Bank Negara Malaysia transactions*

2.15 Pusing Ganti Derivatif[1] / Turnover of Derivatives Transaction[1]

bersamaan RM juta / *RM million equivalent*

Urusniaga bagi bulan / *Transaction for the month*		Konvensional / *Conventional*								Islam / *Islamic*
		Berkaitan Ekuiti / *Equity Related*		Berkaitan Kadar Faedah / *Interest Rate Related*			Berkaitan Komoditi / *Commodity Related*	Derivatif Kredit / *Credit Derivatives*	Lain-lain[2] / *Others*[2]	Swap Kadar Keuntungan / *Profit Rate Swap*
		Waran / *Warrants*	Opsyen / *Options*	Pasaran Hadapan Klibor / *Klibor Futures*	Swap[3] / *Swap*[3]	Opsyen / *Options*	Pasaran Hadapan / *Futures*	Swap Mungkir Kredit / *Credit Default Swap*		
2015	1	11.1	183.5	450.0	24,828.8	121.3	0.0	107.0	239.7	130.0
	2	12.4	18.5	260.0	10,224.3	63.2	41.0	8.3	142.1	30.0
	3	12.7	26.0	53.0	19,589.3	149.3	81.0	168.9	653.4	320.0
	4	10.4	48.0	93.0	34,665.7	56.1	78.0	35.4	513.1	20.0
	5	8.3	51.0	121.0	10,447.2	131.6	32.0	120.2	497.4	35.0
	6	10.8	158.7	204.0	21,899.3	66.1	48.7	122.2	439.1	1,400.0
	7	11.7	37.4	40.0	17,177.7	40.4	53.4	26.0	336.5	0.0
	8	13.8	35.8	690.0	31,419.4	142.6	212.0	73.1	333.8	200.0
	9	20.4	65.8	92.0	20,296.7	10.0	56.4	119.4	480.4	500.3
	10	25.5	46.0	65.0	11,986.3	0.0	34.1	27.2	550.0	0.0
	11	30.7	34.8	210.0	7,711.3	20.2	18.0	76.3	499.5	0.0
	12	28.5	21.3	10.0	15,492.5	39.1	56.6	18.6	1,369.4	0.0
2016	1	24.2	18.3	0.0	17,370.5	55.6	61.9	38.8	859.6	0.0
	2	19.1	18.5	15.0	6,882.6	62.3	151.6	0.0	300.5	150.0
	3	21.9	27.8	80.0	15,015.4	507.8	91.0	2.0	568.2	30.0
	4	17.2	633.3	60.0	8,900.4	250.3	49.0	17.0	575.0	110.0
	5	13.9	38.4	20.0	14,109.9	156.4	48.9	115.2	478.3	100.0
	6	10.4	77.6	0.0	68,444.7	38.4	33.1	291.9	979.7	50.0
	7	13.7	15.2	0.0	23,500.8	393.5	8.0	76.9	707.4	305.0
	8	27.2	224.8	0.0	13,137.6	120.7	47.5	27.4	424.8	250.0
	9	27.7	192.3	50.0	16,095.6	629.3	73.6	347.0	593.4	300.0
	10	19.9	92.2	40.0	15,810.2	573.6	68.0	48.3	529.6	150.0
	11	13.8	115.3	0.0	22,514.4	931.4	41.9	0.0	516.9	180.0
	12	11.0	114.2	0.0	18,352.5	212.7	47.8	108.9	613.5	0.0

[1] Berdasarkan kepada tarikh pasaran
[2] Termasuk Pasaran Hadapan Bon dan TRS
[3] Urusniaga Ringgit sahaja

[1] *Based on trade date*
[2] *Include Bond Futures and Total Return Swap*
[3] *Only Ringgit transactions*

2.16 Pusing Ganti Sekuriti Hutang dan Sukuk[1]
Turnover of Debt Securities and Sukuk[1]

bersamaan RM juta / *RM million equivalent*

Akhir Tempoh / *End of Period*		Sektor Awam / *Public Sector*							Sektor Swasta / *Private Sector*		
		Konvensional / *Conventional*			Sukuk				Konvensional / *Conventional*	Sukuk	
		Bil Bank Negara / Nota Kewangan Bank Negara *Bank Negara Bills / Bank Negara Monetary Note*	Bil Perbendaharaan Malaysia *Malaysian Treasury Bills*	Sekuriti Kerajaan Malaysia *Malaysian Government Securities*	Nota Boleh Niaga Bank Negara / Nota Kewangan Bank Negara - Islam *Bank Negara Negotiable Notes / Bank Negara Monetary Note - Islamic*	Bil Perbendaharaan Malaysia Islam *Malaysian Islamic Treasury Bills*	Terbitan Pelaburan Kerajaan Malaysia[2] *Malaysian Government Investment Issues [2]*	Sukuk Perumahan Kerajaan *Government Housing Sukuk*	Jumlah *Total*	Jumlah *Total*	Jumlah *Total*
2014	1	31,685.7	1,970.5	58,170.9	53,225.3	657.7	13,625.2	24.8	5,028.0	10,938.1	175,326.2
	2	28,670.3	672.5	50,337.7	49,402.8	220.0	19,783.4	2,865.0	4,614.9	11,353.5	167,920.1
	3	23,655.9	1,417.3	51,657.3	51,852.2	213.2	28,887.0	3,932.4	6,815.0	12,953.3	181,383.5
	4	25,671.9	2,436.7	61,086.4	63,089.7	1,153.5	23,144.3	4,660.0	6,069.7	11,014.5	198,326.8
	5	35,387.5	567.7	64,060.6	43,287.8	839.7	41,698.6	2,920.0	5,255.2	10,495.4	204,512.4
	6	34,238.6	1,457.4	38,134.8	38,408.5	336.5	25,771.1	1,304.0	5,434.4	12,114.9	157,200.2
	7	27,239.1	903.9	48,215.6	40,240.1	1,774.3	48,190.7	370.0	6,752.4	14,386.5	188,072.5
	8	50,541.5	966.1	66,452.1	48,962.2	567.9	23,225.3	3,210.0	5,765.2	19,524.4	219,214.7
	9	55,557.3	660.7	41,615.9	63,456.9	377.5	25,620.3	1,840.0	7,386.7	14,411.5	210,927.0
	10	80,415.2	769.2	96,263.1	49,028.3	613.9	37,906.0	3,380.0	4,230.7	16,769.4	289,375.8
	11	37,763.8	1,614.4	57,875.9	48,959.9	994.8	30,592.8	739.0	5,256.7	12,155.7	195,952.9
	12	47,871.2	1,452.9	62,326.7	38,710.6	352.5	19,593.2	40.0	5,155.8	14,384.4	189,887.2
2015	1	31,510.1	1,014.4	106,770.7	32,375.6	477.5	49,928.9	420.0	3,680.1	10,051.6	236,229.0
	2	9,158.7	6,057.8	76,982.4	20,676.8	299.6	36,740.2	2,192.2	2,459.6	9,399.6	163,966.8
	3	3,128.1	2,147.7	94,005.9	10,835.4	861.0	60,615.7	1,600.0	5,130.4	21,820.8	200,144.9
	4	2,745.1	1,222.0	82,107.9	3,072.0	907.9	67,593.7	3,377.1	7,008.1	23,583.0	191,616.9
	5	320.0	325.0	50,202.9	5,904.0	363.8	37,333.7	880.0	5,628.1	23,630.4	124,587.9
	6	252.4	2,375.4	85,444.3	1,856.4	124.2	28,729.6	440.0	5,355.4	22,226.8	146,804.5
	7	970.2	1,776.0	101,537.1	8,040.6	921.5	49,200.2	1,280.0	4,011.8	17,776.2	185,513.6
	8	8,332.4	7,847.3	90,031.2	3,911.4	838.0	24,828.4	511.2	5,564.8	9,449.4	151,314.1
	9	19,153.4	6,402.6	100,105.4	2,064.0	4,472.4	19,339.2	20.0	4,315.5	7,062.0	162,934.5
	10	19,865.6	3,036.3	92,893.5	906.0	2,974.3	32,847.8	60.0	5,508.9	10,699.7	168,792.1
	11	612.1	6,826.9	74,990.5	-	3,604.0	22,457.5	280.0	5,006.5	10,239.7	124,017.1
	12	65.4	26.9	53,196.9	34.3	470.0	26,534.9	440.0	7,710.3	8,404.4	96,883.2
2016	1	200.0	1,218.0	77,118.6	-	878.0	70,668.5	100.0	6,053.7	17,543.5	173,780.3
	2	16,069.3	1,850.2	82,725.8	125.7	2,059.4	60,982.6	284.0	5,871.4	21,696.8	191,665.2
	3	12,464.5	3,729.4	72,101.9	-	964.0	66,698.9	1,380.0	6,386.2	23,779.0	187,503.8
	4	4,529.0	1,165.5	85,606.3	-	-	66,783.7	1,434.8	7,666.2	20,337.5	187,523.0
	5	5,397.6	3,801.3	94,882.5	-	50.0	47,880.3	300.0	6,562.5	24,275.0	183,149.3
	6	12,390.2	5,047.2	137,702.3	-	64.7	54,245.3	190.0	4,490.3	23,679.9	237,809.9
	7	6,445.4	1,535.8	103,815.6	-	80.0	76,720.7	980.0	5,255.2	18,024.4	212,857.1
	8	6,601.8	4,716.5	85,570.0	-	700.0	56,356.9	640.0	5,408.2	26,899.2	186,892.5
	9	10,408.4	5,960.6	94,168.9	-	5,518.7	35,156.8	600.0	4,629.6	27,818.5	184,261.5
	10	2,377.4	1,950.1	67,220.8	-	1,262.0	47,154.9	3,760.0	7,244.1	23,762.9	154,732.3
	11	-	4,707.1	111,890.8	-	2,972.0	51,267.4	580.0	7,655.7	14,454.5	193,527.5
	12	1,469.6	814.8	76,808.9	-	1,118.0	24,459.9	-	5,910.0	9,663.2	120,244.2

[1] Merujuk kepada semua bon dan/atau sukuk kerajaan serta korporat yang disiarkan di FAST
[2] Sebelum 31 Mac 2015, Sukuk ini dikenali sebagai Terbitan Pelaburan Kerajaan
* Tidak termasuk Secondary Notes bagi Sukuk
** Sukuk Bank Negara Malaysia Ijarah termasuk di dalam Nota Boleh Niaga Bank Negara / Nota Kewangan Bank Negara - Islam

[1] Refer to all government and corporate bond and/or sukuk broadcasted in FAST
[2] Prior to 31 March 2015, this Sukuk is known as Government Investment Issues
* Exclude Secondary Notes of Sukuk Issuances
** Bank Negara Malaysia Sukuk Ijarah included in Bank Negara Negotiable Notes / Bank Negara Monetary Note - Islamic

Sumber / Source: Bank Negara Malaysia
FAST (Fully Automated System for Issuing / Tendering)

2.17 Pusing Ganti Pasaran Pertukaran Asing
Turnover of Foreign Currency Market Transactions

bersamaan USD juta / *USD million equivalent*

Urusniaga bagi bulan *Transaction during the month*		FX Spot *FX Spot*	FX Swap *FX Swap*	FX Hadapan *FX Forward*	FX Opsyen *FX Options*
2014	1	128,646.8	61,724.4	10,410.3	1,427.8
	2	122,306.6	62,532.6	15,189.0	2,005.0
	3	128,909.9	75,533.8	18,830.7	2,553.5
	4	151,315.8	78,045.5	16,652.4	2,011.0
	5	167,120.7	77,880.7	10,571.2	1,995.1
	6	169,561.5	96,456.9	9,135.5	2,112.6
	7	167,017.6	95,056.9	11,386.6	2,044.4
	8	157,670.9	86,037.2	10,571.6	2,059.1
	9	152,598.3	92,513.3	13,930.1	2,213.9
	10	145,002.6	89,518.5	9,275.7	1,677.2
	11	130,579.6	79,699.7	9,482.5	2,302.4
	12	126,163.2	81,635.9	10,380.8	1,604.4
2015	1	137,267.8	79,546.4	9,423.8	2,560.7
	2	104,899.6	59,392.4	6,958.9	1,757.4
	3	148,532.6	94,680.5	12,138.5	2,241.4
	4	179,415.0	84,676.3	10,478.0	3,006.3
	5	160,671.7	77,455.8	8,420.5	1,731.6
	6	164,209.4	101,060.3	9,857.3	1,598.4
	7	116,033.1	102,609.6	11,436.6	2,323.6
	8	78,185.4	94,900.8	10,031.0	1,969.8
	9	69,024.6	104,303.9	9,525.8	1,273.0
	10	65,848.4	84,315.1	9,660.1	1,596.5
	11	53,367.5	80,319.3	9,623.4	1,692.3
	12	57,015.8	81,804.7	9,076.8	1,087.2
2016	1	71,595.6	82,299.8	12,145.7	1,818.3
	2	58,305.5	65,942.1	10,152.0	1,841.6
	3	78,451.7	71,356.4	11,728.1	1,816.2
	4	69,271.1	84,049.8	10,382.4	1,930.8
	5	67,300.7	85,588.6	10,384.7	2,013.4
	6	73,898.2	88,869.2	12,113.7	1,848.3
	7	65,834.5	78,928.0	10,565.2	1,649.9
	8	59,154.5	90,401.4	10,804.3	2,023.4
	9	65,438.3	90,370.7	12,293.5	1,798.4
	10	64,692.3	89,337.6	9,662.4	1,713.9
	11	73,054.4	84,415.7	13,166.8	1,531.3
	12	74,609.4	94,148.3	10,810.4	1,049.0

3.1 Kewangan Kerajaan Persekutuan
Federal Government Finance

RM juta / RM million

Tempoh / Period	Belanjawan semasa / *Current budget*			Perbelanjaan pembangunan / *Development expenditure*			Lebihan / kurangan(-) keseluruhan	Sumber-sumber kewangan / *Sources of finance*						
								Pinjaman dalam negeri / *Domestic borrowing*			Pinjaman luar negeri / *Foreign borrowing*			
	Hasil / *Revenue*	Perbelanjaan[1] / *Expenditure* [1]	Lebihan / kurangan(-) / *Surplus / deficit(-)*	Perbelanjaan pembangunan kasar / *Gross development expenditure*	Tolak: Terimaan balik pinjaman / *Less: Loan recoveries*	Perbelanjaan pembangunan bersih / *Net development expenditure*	Lebihan / kurangan(-) keseluruhan / *Overall surplus / deficit(-)*	Peminjaman kasar dalam negeri / *Gross domestic borrowing*	Tolak: Pembayaran balik dalam negeri / *Less: Domestic repayment*	Peminjaman bersih dalam negeri / *Net domestic borrowing*	Peminjaman kasar luar negeri / *Gross foreign borrowing*	Tolak: Pembayaran balik luar negeri / *Less: Foreign repayment*	Peminjaman bersih luar negeri / *Net foreign borrowing*	Penggunaan harta[2] / *Use of assets*
2011	185,419	182,594	2,825	46,416	1,082	45,334	-42,509	93,312	48,244	45,069	6,469	5,919	550	-3,110
2012	207,913	205,537	2,376	46,932	2,606	44,326	-41,951	96,244	52,900	43,344	684	697	-14	-2,899
2013	213,370	211,270	2,100	42,210	1,526	40,683	-38,584	100,457	60,931	39,526	413	634	-222	-747
2014	220,626	219,589	1,037	39,503	1,052	38,451	-37,414	90,740	53,183	37,557	277	633	-356	208
2015 [3]	219,089	216,998	2,091	40,768	1,483	39,285	-37,193	95,253	56,323	38,931	5,560	4,833	727	-2,714
2010 1Q	28,734	31,900	-3,167	7,303	287	7,016	-10,183	19,000	3,535	15,465	62	467	-405	-4,877
2Q	41,973	37,063	4,910	12,123	114	12,010	-7,099	16,399	10,924	5,475	4,049	62	3,987	-2,362
3Q	43,128	38,572	4,555	12,529	171	12,358	-7,803	15,600	7,037	8,563	107	221	-114	-646
4Q	45,818	44,097	1,721	20,836	925	19,912	-18,190	9,500	2,546	6,954	277	81	196	11,011
2011 1Q	39,759	38,653	1,106	6,429	108	6,321	-5,215	24,500	39	24,461	25	394	-369	-18,878
2Q	49,649	40,590	9,060	8,334	99	8,235	825	26,500	21,801	4,699	126	67	59	-5,583
3Q	48,347	48,832	-485	12,564	292	12,272	-12,757	24,000	23,257	743	6,063	5,391	671	11,343
4Q	47,664	54,520	-6,856	19,089	583	18,507	-25,362	18,312	3,146	15,166	255	66	188	10,008
2012 1Q	47,889	45,599	2,290	8,508	388	8,120	-5,831	24,744	9,272	15,472	95	392	-297	-9,344
2Q	50,747	48,234	2,513	10,337	1,544	8,793	-6,280	27,000	22,128	4,872	167	64	103	2,806
3Q	52,101	50,062	2,038	10,931	131	10,800	-8,762	25,000	17,500	7,500	115	178	-64	1,345
4Q	57,176	61,641	-4,465	17,156	543	16,613	-21,078	19,500	4,000	15,500	308	63	244	2,294
2013 1Q	43,751	49,892	-6,141	9,512	715	8,797	-14,939	23,500	17,219	6,281	33	355	-322	8,979
2Q	51,588	49,183	2,405	6,878	51	6,827	-4,423	24,500	14,399	10,101	139	60	79	-5,757
3Q	56,980	53,403	3,577	9,177	162	9,015	-5,439	26,238	17,482	8,756	113	142	-28	-3,289
4Q	61,052	58,792	2,260	16,642	599	16,044	-13,784	26,220	11,832	14,388	128	78	51	-680
2014 1Q	49,175	55,198	-6,023	7,117	154	6,963	-12,986	23,500	3,500	20,000	66	335	-270	-6,744
2Q	52,671	51,725	947	7,201	189	7,012	-6,066	26,296	20,339	5,957	21	77	-56	164
3Q	59,139	52,932	6,207	8,229	145	8,084	-1,877	20,603	20,503	100	69	156	-87	1,864
4Q	59,640	59,734	-94	16,957	564	16,393	-16,487	20,341	8,841	11,500	121	65	56	4,925
2015 [3] 1Q	51,548	55,421	-3,873	8,000	118	7,882	-11,755	23,000	13,797	9,203	5	124	-119	2,671
2Q	55,251	51,830	3,421	7,330	76	7,255	-3,833	26,500	-	26,500	5,375	4,492	883	-23,550
3Q	56,253	52,285	3,967	8,835	147	8,689	-4,721	21,000	31,535	-10,535	79	141	-62	15,318
4Q	56,037	57,461	-1,425	16,602	1,143	15,459	-16,884	24,753	10,991	13,762	101	75	25	2,846
2016 [3] 1Q	48,794	57,377	-8,584	9,455	305	9,151	-17,734	25,500	7,000	18,500	6	140	-134	-631
2Q	47,498	52,077	-4,579	10,623	184	10,440	-15,018	25,500	2,172	23,328	5,911	77	5,834	-14,144
3Q	56,295	50,714	5,581	7,491	111	7,380	-1,798	20,000	27,969	-7,969	40	4,825	-4,785	14,553

1 Tidak termasuk pindahan antara akaun seperti Kumpulan Wang Pembangunan.
2 Termasuk perubahan-perubahan dalam baki-baki Kumpulan Wang Amanah Kerajaan.
Tanda tolak menunjukkan penimbunan harta-harta.
3 Angka-angka suku tahunan adalah awalan.

Jumlah tidak semestinya tepat disebabkan oleh penggenapan.

Nota: Kalendar siaran awal bagi kategori data ini boleh didapati di laman web DSBB-IMF (http://dsbb.imf.org).
Sumber: Jabatan Akauntan Negara

1 Excludes intra-account transfer such as Development Fund.
2 Include changes in Government Trust Fund balances. A minus sign indicates the accumulation of assets.
3 Quarterly figures are preliminary.

Numbers may not add up to total due to rounding.

Note: An advance release calendar for this data category is published on the IMF's Dissemination Standards Bulletin Board (http://dsbb.imf.org).
Source: Accountant General Department

3.2 RENTAS - Pemegangan Asing bagi Sekuriti Hutang dan Sukuk[1]

RENTAS- Foreign Holdings in Debt Securities and Sukuk[1]

bersamaan RM juta / *RM million equivalent*

Akhir Tempoh / *End of Period*		Sektor Awam / *Public Sector*								Sektor Swasta / *Private Sector*				
		Konvensional / *Conventional*			Sukuk					Konvensional / *Conventional*		Sukuk		
		Bil Bank Negara / Nota Kewangan Bank Negara *Bank Negara Bills / Bank Negara Monetary Note*	Bil Perbendaharaan Malaysia *Malaysian Treasury Bills*	Sekuriti Kerajaan Malaysia *Malaysian Government Securities*	Nota Boleh Niaga Bank Negara / Nota Kewangan Bank Negara - Islam *Bank Negara Negotiable Notes / Bank Negara Monetary Note - Islamic*	Bil Perbendaharaan Malaysia Islam *Malaysian Islamic Treasury Bills*	Sukuk Bank Negara Malaysia Ijarah *Bank Negara Malaysia Sukuk Ijarah*	Terbitan Pelaburan Kerajaan Malaysia[2] *Malaysian Government Investment Issues[2]*	Sukuk Perumahan Kerajaan *Government Housing Sukuk*	Jumlah *Total*	: yang mana dalam denominasi mata wang asing *: of which foreign currency denominated*	Jumlah *Total*	: yang mana dalam denominasi mata wang asing *: of which foreign currency denominated*	Jumlah *Total*
2014	9	54,114.6	1,008.8	149,815.8	23,960.8	225.0	-	4,228.8	730.0	9,715.9	699.9	5,477.2	-	249,277.0
	10	60,382.7	917.6	146,742.5	21,842.3	195.0	-	5,291.4	730.0	9,551.7	723.2	5,429.9	-	251,083.2
	11	53,785.1	598.9	145,265.9	17,022.7	115.0	-	4,816.9	610.0	8,705.5	742.3	5,546.2	-	236,466.2
	12	49,636.8	251.2	145,312.2	10,951.8	55.0	-	5,148.6	610.0	8,450.8	762.8	5,457.6	-	225,874.0
2015	1	42,799.4	35.0	146,694.4	9,529.1	45.0	-	5,282.7	610.0	8,393.4	786.5	5,434.1	-	218,823.1
	2	40,729.9	2,297.0	145,695.4	9,589.8	20.0	-	5,857.8	610.0	8,393.8	782.9	5,464.5	-	218,658.2
	3	33,629.6	2,892.6	151,426.4	5,279.5	62.1	-	5,903.3	585.0	8,439.0	812.3	5,197.0	-	213,414.5
	4	28,999.9	3,347.6	157,563.2	3,065.2	222.1	-	10,747.6	15.0	7,114.1	777.4	5,278.8	-	216,353.4
	5	21,905.6	2,465.0	158,160.0	2,142.3	261.1	-	10,853.4	15.0	7,270.2	798.7	5,376.1	-	208,448.7
	6	18,185.5	3,317.3	166,803.4	1,009.1	199.0	-	9,769.1	15.0	7,231.5	826.8	5,397.0	-	211,926.9
	7	16,494.9	3,375.3	165,439.9	726.1	96.7	-	8,202.3	15.0	7,030.6	835.9	5,391.4	-	206,772.2
	8	14,571.6	3,807.0	157,430.5	480.4	267.7	-	8,718.2	15.0	7,146.7	893.8	5,397.8	-	197,834.9
	9	21,830.2	4,225.9	153,781.4	158.4	1,012.7	-	8,304.3	15.0	7,151.1	950.5	5,494.6	-	201,973.7
	10	27,290.5	3,780.3	153,914.0	86.6	1,442.7	-	10,154.8	15.0	7,453.6	920.0	5,531.6	-	209,669.1
	11	24,086.9	4,177.8	158,952.4	86.6	1,288.0	-	11,652.0	5.0	7,608.1	977.4	5,714.5	-	213,571.3
	12	23,631.2	2,746.0	162,146.0	79.4	589.0	-	11,628.2	5.0	8,228.9	965.8	5,753.0	-	214,806.8
2016	1	23,631.2	2,236.6	164,399.0	79.4	556.0	-	11,484.2	5.0	8,247.2	925.4	5,824.1	-	216,462.7
	2	20,634.5	2,286.5	164,976.7	-	1,435.0	-	11,708.0	5.0	8,137.4	942.5	5,927.0	-	215,110.0
	3	21,094.9	3,160.4	171,532.7	-	1,445.0	-	15,155.4	5.0	8,081.2	888.2	6,157.6	-	226,632.2
	4	19,150.5	2,999.3	175,437.5	-	1,315.0	-	19,031.4	5.0	8,613.7	875.2	6,306.0	-	232,858.5
	5	14,090.9	2,311.5	177,061.1	-	1,290.0	-	19,744.9	5.0	8,594.3	911.8	6,376.0	-	229,473.7
	6	12,866.3	2,068.9	182,066.4	-	1,290.0	-	21,806.0	-	8,812.8	883.9	6,247.9	-	235,158.3
	7	12,123.0	2,131.9	185,306.7	-	1,290.0	-	24,371.5	-	9,106.9	914.3	6,537.3	-	240,867.4
	8	12,096.6	2,509.4	186,940.2	-	1,240.0	-	26,914.5	-	9,959.4	907.4	7,222.4	-	246,882.5
	9	9,341.5	2,670.1	181,412.6	-	830.0	-	26,866.6	-	9,949.5	932.9	7,420.5	-	238,490.6
	10	5,391.0	2,641.2	184,569.2	-	880.0	-	30,271.9	-	9,994.8	931.1	7,132.9	-	240,881.0
	11	6,351.0	2,043.7	173,023.3	-	382.0	-	23,026.8	-	9,322.4	971.0	6,838.5	-	220,987.7
	12	8,074.5	1,639.3	168,480.0	-	137.0	-	21,527.6	-	9,230.3	967.1	6,543.9	-	215,632.7
2017	1	8,180.2	1,127.4	166,384.7	-	212.0	-	20,532.6	-	8,681.4	965.1	6,618.2	-	211,736.6

[1] Merujuk kepada semua bon dan/atau sukuk kerajaan serta korporat yang didepositkan dalam RENTAS, terbitan pemastautin dan bukan pemastautin
[2] Sebelum 31 Mac 2015, Sukuk ini dikenali sebagai Terbitan Pelaburan Kerajaan
* Tidak termasuk Nota Sekunder bagi Terbitan Sukuk

[1] Refer to all government and corporate bond and/or sukuk as deposited in RENTAS, issued by residents and non-residents
[2] Prior to 31 March 2015, this Sukuk is known as Government Investment Issues
* Exclude Secondary Notes of Sukuk Issuances

Sumber / Source: Bank Negara Malaysia
RENTAS (Real Time Electronic Transfer of Funds and Securities)

3.3 Keluaran Dalam Negara Kasar Mengikut Komponen Perbelanjaan pada Harga Malar 2010 (Perubahan Tahunan)
Gross Domestic Product by Expenditure Components at Constant 2010 Prices (Annual Change)

Perubahan tahunan dalam % / *Annual change in %*

Tempoh / *Period*	Keluaran Dalam Negara Kasar (KDNK) / *Gross Domestic Product (GDP)*	Perbelanjaan penggunaan terakhir / Final consumption expenditure			Pembentukan modal tetap kasar / Gross fixed capital formation			Eksport barang-barang dan perkhidmatan / *Exports of goods and services*	Imsport barang-barang dan perkhidmatan / *Imports of goods and services*
		Jumlah / *Total*	Sektor swasta / *Private sector*	Sektor awam / *Public sector*	Jumlah / *Total*	Sektor swasta / *Private sector*	Sektor awam / *Public sector*		
2011	5.3	8.4	6.9	14.2	6.4	9.5	2.6	4.2	6.3
2012	5.5	7.7	8.3	5.4	19.0	21.4	15.9	-1.7	2.9
2013	4.7	6.9	7.2	5.8	8.1	12.8	1.8	0.3	1.7
2014	6.0	6.4	7.0	4.3	4.8	11.1	-4.7	5.0	4.0
2015	5.0	5.7	6.0	4.4	3.7	6.4	-1.0	0.6	1.2
2011 1Q	5.0	7.1	6.7	8.9	10.9	22.6	-3.6	1.5	10.0
2Q	4.6	5.8	6.2	4.1	3.0	6.1	-2.3	5.3	4.3
3Q	6.0	9.5	7.3	19.2	5.7	1.5	12.6	4.3	3.9
4Q	5.5	10.7	7.2	21.0	6.4	10.9	3.3	5.6	7.4
2012 1Q	5.1	8.5	8.1	10.5	13.6	17.6	7.3	1.4	5.8
2Q	5.2	9.7	9.3	11.2	25.2	24.3	26.9	0.5	7.9
3Q	5.0	8.0	9.2	3.0	21.4	21.9	20.8	-4.7	1.9
4Q	6.5	5.1	6.8	0.8	15.5	21.2	11.4	-4.0	-3.3
2013 1Q	4.3	5.2	6.4	0.2	12.5	9.4	17.8	-3.5	-2.4
2Q	4.6	7.7	6.9	10.8	5.8	11.2	-4.1	-4.6	-1.4
3Q	4.9	7.8	8.0	6.6	8.8	14.9	-0.3	4.2	3.8
4Q	5.0	7.0	7.6	5.4	6.1	16.5	-1.9	5.1	6.9
2014 1Q	6.3	7.8	6.9	11.9	6.7	14.9	-6.3	7.8	7.5
2Q	6.5	5.1	6.5	-0.2	6.9	11.7	-3.2	8.6	4.4
3Q	5.6	6.5	6.8	5.1	1.3	7.0	-8.5	2.6	2.1
4Q	5.7	6.3	7.6	2.4	4.3	11.1	-1.8	1.6	2.3
2015 1Q	5.7	8.0	9.0	4.1	7.9	11.6	0.5	-0.6	0.9
2Q	4.9	6.5	6.4	6.9	0.4	3.9	-8.1	-4.0	-3.1
3Q	4.7	4.0	4.1	3.6	4.2	5.5	1.8	3.2	3.1
4Q	4.5	4.5	4.9	3.3	2.7	4.9	0.4	4.0	4.0
2016 1Q	4.2	5.1	5.3	3.8	0.1	2.2	-4.5	-0.5	1.3
2Q	4.0	6.4	6.3	6.5	6.1	5.6	7.5	1.0	2.0
3Q	4.3	5.8	6.4	3.1	2.0	4.7	-3.8	-1.3	-2.3

3.4 Keluaran Dalam Negeri Kasar mengikut Jenis Aktiviti Ekonomi pada Harga Malar 2010 (Perubahan Tahunan)
Gross Domestic Product by Kind of Economic Activity at Constant 2010 Prices (Annual Change)

Perubahan tahunan dalam % / *Annual change in %*

Tempoh / *Period*	Pertanian / *Agriculture*	Perlombongan dan Kuari / *Mining and Quarrying*	Pembuatan / *Manufacturing*	Pembinaan / *Construction*	Perkhidmatan / *Services* [1]	Elektrik dan Gas / *Electricity and Gas*	Air / *Water*	Perdagangan Borong / *Wholesale Trade*	Perdagangan Runcit / *Retail Trade*	Kenderaan Bermotor / *Motor Vehicles*	Penginapan / *Accomodation*	Makanan dan Minuman / *Food and Beverage*	Pengangkutan dan Penyimpanan / *Transport and Storage*	Maklumat dan Komunikasi / *Infor & Communication*	Kewangan / *Finance*	Insurans / *Insurance*	Harta Tanah dan Perkhidmatan Perniagaan / *Real Estates and Business Services*	Perkhidmatan Kerajaan / *Government Services*	Perkhidmatan Lain / *Other Services*	KDNK pada Harga Pembeli / *GDP at Purchasers' Value* [1]
2011	6.8	-4.9	5.4	4.6	7.0	4.0	3.9	8.5	6.6	2.2	3.7	7.0	5.6	7.4	6.3	8.6	5.8	11.1	5.0	5.3
2012	1.0	1.6	4.4	18.1	6.5	5.0	4.2	3.2	5.9	4.7	2.9	6.5	4.8	8.9	5.3	16.0	7.5	9.6	4.5	5.5
2013	2.0	1.2	3.4	10.6	5.9	4.4	4.4	5.6	8.0	3.0	2.9	6.8	4.6	9.1	2.2	1.5	8.0	7.4	5.6	4.7
2014	2.1	3.5	6.2	11.7	6.6	3.6	4.8	8.6	9.9	6.6	3.5	7.4	5.2	9.7	1.8	4.0	8.0	6.2	4.8	6.0
2015	1.2	4.7	4.9	8.2	5.1	2.9	5.8	9.2	5.4	4.1	3.5	7.2	5.7	9.4	-0.4	-1.7	6.6	4.0	4.7	5.0
2011 1Q	-0.9	-3.1	6.6	5.1	7.2	2.3	3.3	5.7	7.7	4.1	2.7	5.8	4.8	6.6	7.2	10.1	6.2	13.2	5.4	5.0
2Q	9.3	-8.3	3.5	2.2	7.0	3.1	4.2	9.6	5.6	-3.0	4.9	7.1	5.6	7.3	6.7	5.4	7.1	12.2	5.3	4.6
3Q	9.9	-5.1	6.2	3.8	7.2	5.7	3.3	11.0	6.5	4.5	3.9	7.3	6.1	7.6	6.5	4.1	5.0	10.1	5.4	6.0
4Q	8.5	-3.2	5.5	7.4	6.7	4.7	4.7	7.4	6.7	2.7	3.2	7.7	6.0	7.9	4.8	15.2	5.0	9.3	3.9	5.5
2012 1Q	2.4	0.2	4.3	15.8	5.9	5.8	4.7	6.5	7.7	0.5	4.4	6.9	5.5	9.1	0.9	6.2	7.2	7.2	4.6	5.1
2Q	-5.6	2.2	5.3	21.0	6.8	5.1	4.4	4.0	7.4	8.3	4.1	8.0	5.7	10.2	3.9	16.7	6.9	8.6	4.7	5.2
3Q	0.4	-0.9	2.8	18.1	7.1	4.6	3.8	2.8	5.2	6.7	1.3	5.2	3.7	9.3	9.3	18.7	7.7	11.1	4.3	5.0
4Q	6.7	4.9	5.3	17.6	6.4	4.8	3.9	0.4	3.9	3.2	2.1	5.8	4.3	7.0	7.1	22.1	8.3	11.4	4.3	6.5
2013 1Q	6.8	-1.2	0.6	13.1	6.1	4.5	4.2	5.4	6.7	3.9	1.6	8.2	3.8	7.1	3.4	14.7	8.2	6.3	5.7	4.3
2Q	0.2	4.8	3.7	9.6	5.2	4.4	4.1	4.5	7.3	-0.5	2.0	6.0	4.2	9.1	0.5	-0.1	7.7	6.8	5.8	4.6
3Q	1.3	2.0	4.2	10.2	6.0	4.1	4.3	4.6	7.6	4.2	4.9	6.2	5.1	10.6	2.5	-2.9	8.1	8.5	5.5	4.9
4Q	0.2	-0.6	5.0	9.9	6.5	4.6	5.1	8.1	10.2	4.1	3.1	6.8	5.3	9.6	2.3	-3.6	8.1	7.6	5.3	5.0
2014 1Q	2.6	0.0	7.0	19.3	6.8	3.3	3.1	8.1	10.4	3.9	5.1	6.7	4.8	10.1	3.0	2.1	8.2	7.6	5.3	6.3
2Q	6.6	1.9	7.3	10.1	6.4	3.0	2.7	8.7	10.0	9.3	3.5	6.6	4.8	9.5	0.3	2.8	7.6	6.8	4.3	6.5
3Q	3.4	2.0	5.3	9.7	6.5	4.6	7.0	8.3	9.5	5.7	2.6	7.2	5.2	9.5	2.1	6.9	7.8	5.8	4.7	5.6
4Q	-3.7	10.0	5.4	8.7	6.6	3.3	6.2	9.4	10.0	7.4	2.9	8.9	6.0	9.7	1.8	4.3	8.3	4.7	4.7	5.7
2015 1Q	-4.1	9.7	5.6	9.6	6.4	2.9	7.1	9.5	10.7	7.6	3.4	8.5	5.7	9.6	1.3	3.6	7.5	3.8	4.6	5.7
2Q	4.6	6.0	4.2	5.6	5.0	3.6	5.2	8.5	4.3	2.0	3.9	7.4	5.4	9.3	1.7	-4.7	6.2	4.0	4.7	4.9
3Q	2.3	5.1	4.9	9.9	4.4	2.5	5.3	9.6	2.8	2.2	3.2	6.6	5.7	9.5	-2.9	-3.7	6.5	3.2	4.8	4.7
4Q	1.5	-1.3	5.0	7.4	5.0	2.5	5.7	9.1	4.2	5.0	3.6	6.5	6.0	9.2	-1.3	-2.1	6.1	4.7	4.6	4.5
2016 1Q	-3.8	0.3	4.5	7.9	5.1	6.5	7.7	8.1	5.4	-5.1	3.8	6.8	5.8	8.5	0.2	-0.2	6.4	5.3	4.6	4.2
2Q	-7.9	2.6	4.1	8.8	5.7	5.2	6.6	8.7	7.2	-2.7	3.4	7.9	5.9	8.8	-0.2	7.7	6.8	4.9	4.4	4.0
3Q	-5.9	3.6	4.2	7.9	6.1	4.5	6.7	8.9	7.5	-3.1	4.9	8.2	5.2	7.6	2.0	14.4	7.0	5.5	5.1	4.3

1 Jumlah tidak semestinya sama disebabkan oleh penghampiran angka.

Nota: Kalendar siaran awal bagi kategori data ini boleh didapati di laman web DSBB-IMF (http://dsbb.imf.org).

Sumber: Jabatan Perangkaan Malaysia

3.5 Penunjuk Ekonomi Terpilih
Selected Economic Indicators

Tempoh		IHP	PHP - Pengeluaran Tempatan [1]	IPP				Perdagangan		Kadar Pengangguran	Tenaga Buruh
		CPI	*PPI - Local Production* [1]	Semua	Perlombongan	Elektrik	Pembuatan	Eksport	Import		
				IPI				*Trade*		*Unemployment Rate*	*Labour Force*
Period		Wajaran / Weight (2010=100)									
		100.0	100.0	100.0	28.92	5.19	65.89	*Exports*	*Imports*		000 persons
		% Annual change									
2014		3.2	1.5	5.2	2.9	4.7	6.1	6.3	5.3	2.9	14,263.6
2015		2.1	-7.4	4.7	4.9	2.4	4.8	1.6	0.4	3.1	14,518.0
2016		2.1	n.a	n.a	n.a	n.a	n.a	n.a	n.a	n.a	n.a
2015	1	1.0	-7.0	7.7	10.8	6.3	6.6	-1.7	-5.2	-	-
	2	0.1	-7.8	5.4	10.0	1.9	4.0	-11.0	0.3	-	-
	3	0.9	-8.9	7.6	11.5	3.8	6.3	1.0	5.7	3.1	14,544.8
	4	1.8	-8.8	4.1	4.0	2.9	4.2	-9.3	-6.6	-	-
	5	2.1	-9.4	4.4	8.6	1.2	3.2	-6.7	-6.9	-	-
	6	2.5	-9.2	4.5	5.2	-2.4	4.9	5.1	-1.1	3.1	14,535.6
	7	3.3	-8.9	6.7	16.4	-1.2	4.2	3.7	5.8	-	-
	8	3.1	-8.5	2.1	-3.9	2.2	4.3	4.2	-6.1	-	-
	9	2.6	-7.0	5.0	3.9	2.6	5.6	8.8	9.6	3.2	14,561.0
	10	2.5	-4.8	4.4	-1.0	4.3	6.2	16.5	-0.4	-	-
	11	2.6	-5.3	1.9	-3.8	2.0	4.0	6.2	9.1	-	-
	12	2.7	-3.4	3.2	0.4	5.6	4.1	1.4	2.5	3.2	14,600.2
2016	1	3.5	-4.4	2.7	-1.2	7.7	4.0	-1.8	3.3	-	-
	2	4.2	-4.8	3.5	-0.2	10.5	4.5	8.1	1.5	-	-
	3	2.6	-3.9	2.2	-4.5	7.7	4.5	1.6	-5.5	3.4	14,596.8
	4	2.1	-2.8	2.8	-0.1	9.5	3.2	2.2	-2.6	-	-
	5	2.0	-2.1	2.7	-1.5	9.6	3.7	-0.8	2.9	-	-
	6	1.6	-1.3	5.2	6.1	8.7	4.6	3.3	7.8	3.4	14,665.4
	7	1.1	-2.1	3.6	3.9	7.2	3.2	-5.5	-4.7	-	-
	8	1.5	-0.1	5.0	4.3	11.4	4.7	1.5	4.9	-	-
	9	1.5	0.4	3.1	-0.3	7.0	4.0	-3.0	-0.1	3.5	14,710.6
	10	1.4	0.1	4.2	3.6	6.9	4.2	-8.6	-6.6	-	-
	11	1.8	2.2	6.2	4.6	9.7	6.5	7.8	11.2	-	-
	12	1.8	n.a.	n.a.	n.a.	n.a.	n.a.	n.a.	n.a.	-	-

[1] Indeks Harga Pengeluar (IHPR) yang diterbitkan sebelum bulan Januari 2010 merujuk kepada IHPR ekonomi domestik, yang terdiri daripada IHPR pengeluaran tempatan dan indeks harga import. Walau bagaimanapun, mulai bulan Januari 2010 IHPR ekonomi domestik tidak lagi diterbitkan.

Sumber: Jabatan Perangkaan Malaysia

[1] *The Producer Price Index (PPI) published prior to January 2010 referred to PPI for the domestic economy, which comprised of PPI for local production and import price index. However, starting from January 2010, PPI for the domestic economy has been discontinued.*

Source: Department of Statistics, Malaysia

3.6 Imbangan Pembayaran (BPM6)
Balance of Payments (BPM6)

RM juta / RM million

Ketika		Akaun Semasa / Current Account														Capital Account			Akaun Kewangan / Financial Account										Kesilapan dan Ketinggalan Bersih	Imbangan Keseluruhan
		Jumlah	Barangan dan Perkhidmatan / Goods and Services																Jumlah	Pelaburan Langsung / Direct Investment			Pelaburan Portfolio / Portfolio Investment			Derivatif Kewangan / Financial derivatives	Pelaburan Lain / Other Investment		
			Jumlah	Barangan / Goods			Perkhidmatan / Services			Pendapatan Primer/ Primary Income			Pendapatan Sekunder/ Secondary Income																
				Bersih	Kredit	Debit	Bersih	Kredit	Debit	Bersih	Kredit	Debit	Bersih	Kredit	Debit	Bersih	Kredit	Debit		Bersih	Aset	Liabiliti	Bersih	Aset	Liabiliti	Bersih	Bersih		
During		*Total*	*Total*	*Net*	*Credit*	*Debit*	*Net*	*Credit*	*Debit*	*Net*	*Credit*	*Debit*	*Net*	*Credit*	*Debit*	*Net*	*Credit*	*Debit*	*Total*	*Net*	*Assets*	*Liabilities*	*Net*	*Assets*	*Liabilities*	*Net*	*Net*	*Net Errors and Omissions*	*Overall Balance*
2010		82,816	130,738	124,182	602,609	478,427	6,556	111,466	104,910	-26,131	38,352	64,483	-21,790	1,920	23,711	-111	69	180	-19,945	-13,976	-49,163	35,186	48,467	-23,176	71,643	-698	-53,738	-65,387	-2,628
2011		99,324	141,985	140,529	658,421	517,893	1,457	118,880	117,424	-21,600	52,521	74,121	-21,061	4,683	25,744	-133	44	177	23,265	-9,337	-55,324	45,987	26,139	-18,522	44,661	-76	6,539	-27,774	94,682
2012		50,177	104,488	113,030	644,864	531,835	-8,542	125,337	133,879	-35,841	42,297	78,138	-18,469	6,661	25,130	241	410	169	-23,014	-24,415	-51,957	27,542	63,859	-21,464	85,323	972	-63,431	-23,531	3,873
2013		35,485	86,959	96,552	637,683	541,131	-9,592	132,685	142,277	-33,975	47,656	81,631	-17,498	7,597	25,096	-15	17	32	-20,216	-6,276	-41,928	35,653	-3,012	-32,088	29,076	-253	-10,675	-605	14,649
2014		48,554	102,620	113,327	678,865	565,538	-10,706	137,618	148,325	-36,624	52,395	89,019	-17,443	10,496	27,939	344	382	38	-79,954	-17,974	-52,623	34,649	-39,354	-28,112	-11,242	-975	-21,652	-5,451	-36,507
2015		34,658	88,565	109,550	685,398	575,849	-20,985	135,061	156,046	-32,011	48,733	80,744	-21,896	11,912	33,807	-1,144	6	1,150	-50,851	4,773	-37,153	41,926	-28,190	-9,078	-19,112	-663	-26,770	21,087	3,750
2010	1Q	28,352	43,464	41,483	149,189	107,706	1,981	26,330	24,349	-9,687	7,109	16,797	-5,424	420	5,844	-26	13	39	-17,392	1,988	-12,491	14,479	12,952	-4,069	17,022	415	-32,747	-30,568	-19,634
	2Q	13,579	28,551	27,198	147,242	120,043	1,353	27,470	26,117	-9,288	7,116	16,404	-5,684	435	6,118	-34	7	41	-209	162	-2,223	2,385	13,732	-2,055	15,787	-2,088	-12,016	-15,212	-1,875
	3Q	18,899	27,607	25,770	150,183	124,413	1,837	28,673	26,836	-3,484	12,792	16,276	-5,224	558	5,782	-43	7	50	-3,117	-17,581	-23,866	6,285	18,278	-9,249	27,527	835	-4,649	-14,775	965
	4Q	21,985	31,116	29,731	155,995	126,265	1,386	28,993	27,608	-3,672	11,335	15,007	-5,459	507	5,966	-8	43	50	773	1,455	-10,583	12,038	3,505	-7,802	11,307	140	-4,327	-4,833	17,917
2011	1Q	24,711	35,708	35,366	157,525	122,159	342	27,274	26,932	-5,889	12,297	18,186	-5,108	1,017	6,125	-42	7	49	-6,390	102	-13,739	13,841	8,430	-8,735	17,165	144	-15,066	-2,425	15,855
	2Q	24,004	35,971	34,529	163,213	128,684	1,442	29,239	27,797	-6,641	11,150	17,790	-5,327	1,032	6,358	-21	15	36	51,429	1,921	-12,088	14,009	48,036	-3,650	51,686	416	1,057	-13,687	61,724
	3Q	27,450	36,438	35,551	166,362	130,811	886	30,768	29,882	-3,728	13,973	17,702	-5,259	1,265	6,524	-34	11	45	-22,406	-4,021	-17,378	13,357	-27,857	-5,629	-22,228	-301	9,773	5,906	10,917
	4Q	23,158	33,869	35,082	171,321	136,238	-1,214	31,599	32,813	-5,342	15,101	20,443	-5,368	1,370	6,738	-36	11	47	631	-7,339	-12,119	4,780	-2,469	-508	-1,962	-335	10,775	-17,568	6,186
2012	1Q	15,554	29,606	33,042	161,572	128,530	-3,436	28,891	32,327	-8,642	9,789	18,432	-5,410	1,471	6,881	-136	1	137	-10,368	-9,454	-21,499	12,045	25,099	-7,544	32,643	-20	-25,993	-12,271	-7,221
	2Q	6,859	24,187	27,010	165,272	138,262	-2,823	30,708	33,531	-12,678	9,265	21,943	-4,650	2,306	6,956	-6	4	10	6,484	4,646	-6,691	11,336	-4,961	-3,849	-1,111	992	5,807	-640	12,697
	3Q	7,233	21,128	22,346	157,561	135,215	-1,218	32,106	33,324	-9,017	11,015	20,032	-4,878	1,212	6,090	-10	1	11	-8,959	-1,308	-7,226	5,918	33,338	-5,921	39,259	-64	-40,925	-5,790	-7,526
	4Q	20,531	29,566	30,632	160,460	129,828	-1,066	33,632	34,697	-5,504	12,227	17,731	-3,531	1,672	5,203	393	404	11	-10,171	-18,299	-16,541	-1,758	10,384	-4,149	14,533	64	-2,320	-4,830	5,923
2013	1Q	12,423	24,604	25,351	151,497	126,146	-748	32,088	32,835	-7,970	9,918	17,888	-4,210	1,619	5,829	2	5	3	1,200	-2,757	-11,581	8,824	3,921	-5,252	9,174	211	-174	-9,583	4,043
	2Q	978	13,656	17,063	152,555	135,492	-3,408	31,728	35,136	-8,146	10,933	19,079	-4,531	1,933	6,464	-3	0	3	4,397	-8,425	-15,683	7,258	3,277	-11,407	14,685	-1,421	10,965	-3,854	1,518
	3Q	8,499	20,943	23,915	163,325	139,410	-2,972	33,079	36,052	-8,048	12,482	20,530	-4,396	1,907	6,302	5	12	6	-15,685	1,069	-8,164	9,233	-9,412	-10,021	609	564	-7,906	18,944	11,763
	4Q	13,585	27,757	30,222	170,306	140,084	-2,465	35,790	38,255	-9,811	14,323	24,133	-4,362	2,138	6,500	-20	0	20	-10,128	3,838	-6,500	10,338	-798	-5,407	4,609	393	-13,560	-6,112	-2,675
2014	1Q	19,820	31,067	31,230	166,749	135,519	-163	35,092	35,256	-6,629	14,496	21,125	-4,618	2,032	6,650	-2	2	4	-38,038	-14,376	-20,578	6,202	-14,166	-7,516	-6,650	-1,487	-8,009	926	-17,294
	2Q	15,292	25,852	27,435	172,346	144,911	-1,583	34,404	35,987	-7,765	14,757	22,522	-2,796	3,895	6,691	0	9	9	-12,090	-4,045	-16,534	12,488	6,321	-10,400	16,721	229	-14,595	-4,176	-974
	3Q	7,256	21,874	25,744	167,554	141,809	-3,870	33,607	37,477	-9,473	13,484	22,957	-5,145	2,140	7,285	66	73	7	-2,200	2,221	-6,294	8,515	-11,151	-10,416	-735	49	6,681	-11,832	-6,710
	4Q	6,186	23,827	28,917	172,216	143,299	-5,090	34,515	39,605	-12,756	9,659	22,415	-4,885	2,428	7,313	280	299	18	-27,627	-1,773	-9,217	7,444	-20,359	219	-20,578	234	-5,729	9,631	-11,530
2015	1Q	11,328	24,120	27,661	162,899	135,238	-3,541	33,163	36,704	-7,705	11,429	19,134	-5,087	2,408	7,496	-1	3	3	-29,843	-1,444	-9,978	8,534	-7,897	-7,361	-536	3	-20,505	2,820	-15,696
	2Q	8,131	18,665	23,648	163,035	139,387	-4,983	32,323	37,306	-4,606	15,470	20,076	-5,928	2,794	8,722	-1,107	1	1,108	5,741	666	-17,557	18,222	-11,787	-8,059	-3,728	-449	17,311	-4,316	8,450
	3Q	4,664	21,123	27,155	174,875	147,719	-6,032	34,074	40,106	-10,592	9,574	20,166	-5,866	3,172	9,038	-21	1	22	-30,660	-221	-6,749	6,528	-24,394	705	-25,099	-111	-5,934	43,014	16,997
	4Q	10,535	24,656	31,085	184,590	153,504	-6,429	35,500	41,929	-9,107	12,261	21,368	-5,015	3,537	8,552	-15	1	16	3,911	5,772	-2,870	8,642	15,887	5,637	10,250	-106	-17,642	-20,431	-6,000
2016	1Q	5,039	16,664	23,490	161,526	138,036	-6,826	34,632	41,459	-6,688	10,760	17,448	-4,937	3,539	8,477	-9	1	10	5,789	3,732	-11,210	14,941	13,105	-5,892	18,997	488	-11,535	-38,388	-27,570
	2Q	1,884	15,173	19,808	162,575	142,767	-4,634	35,273	39,907	-8,230	12,948	21,178	-5,060	3,850	8,910	118	128	11	9,496	5,304	-3,829	9,133	77	-4,749	4,826	12	4,102	-2,726	8,771
	3Q	5,998	21,442	26,538	172,231	145,694	-5,095	34,761	39,856	-10,813	9,678	20,491	-4,632	3,982	8,614	-7	0	7	-6,310	2,981	-11,326	14,307	-10,572	-7,114	-3,458	-98	1,379	14,941	14,622

1 Merujuk kepada Manual Imbangan Pembayaran Edisi Keenam (BPM6).
Angka-angka tidak semestinya terjumlah disebabkan oleh penggenapan.
Source : Bank Negara Malaysia and Department of Statistics Malaysia

1 Based on Balance of Payments Manual, Sixth Edition (BPM6).
Numbers may not necessarily add up due to rounding.
Source : Bank Negara Malaysia and Department of Statistics Malaysia

3.7 Hutang Luar Negeri (Definisi Semula)
External Debt (Redefined)

RM juta / RM million

Akhir tempoh / End period		Hutang luar negeri yang belum dijelaskan / External debt outstanding																	Profil keseluruhan hutang luar negeri / Overall external debt profile	
			Pinjaman luar pesisir[2]/Offshore borrowing[2]							Pegangan sekuriti hutang dalam denominasi ringgit oleh bukan pemastautin / Non-resident holdings of ringgit-denominated debt securities					Deposit bukan pemastautin / Non-resident deposits	Lain-lain[6] / Others[6]				
				Jangka sederhana dan panjang[3] / Medium- and long term[3]				Jangka pendek[4] / Short-term[4]		Nisbah khidmat bayaran hutang[7] (%)		Jangka sederhana dan panjang[3] / Medium- and long-term[3]		Jangka pendek[4] / Short-term[4]						
				Sektor awam / Public sector		Sektor swasta / Private sector														
		Jumlah / Total	Jumlah / Total	Kerajaan Persekutuan / Federal Government	Perusahaan Awam[5] / Public Enterprise[5]	Sektor perbankan / Banking sector	Sektor bukan bank / Non-bank sector	Sektor perbankan / Banking sector	Sektor bukan bank / Non-bank sector	Debt service ratio[7] (%)	Jumlah / Total	Sekuriti Kerajaan / Govt securities	Lain-lain / Others	Sekuriti Kerajaan / Govt securities	Lain-lain / Others	Jumlah / Total	Jumlah / Total	Jangka sederhana & panjang[3] / Medium- and long-term[3]	Jangka pendek[4] / Short-term[4]	Hutang jangka sederhana & panjang[3] / Medium- and long-term debt[3]	Hutang jangka pendek[4] / Short-term debt[4]
2009		388,345	232,732	13,787	75,933	14,319	51,258	68,572	8,863	6.5	70,383	41,133	16,256	990	12,004	34,511	50,719	9,367	41,352	222,054	166,291
2010		434,278	227,072	16,746	70,383	12,736	47,788	67,982	11,438	8.0	118,935	74,063	12,232	949	31,691	34,628	53,643	9,611	44,032	243,559	190,720
2011		537,456	257,273	18,105	69,562	18,934	46,925	92,302	11,446	10.7	163,268	103,086	13,901	1,184	45,097	43,917	72,997	10,466	62,531	280,978	256,477
2012		602,060	257,594	16,848	71,392	23,552	53,347	79,981	12,474	10.8	223,606	131,581	11,948	829	79,248	58,963	61,897	9,884	52,013	318,551	283,509
2013		696,592	324,088	16,763	82,141	26,297	70,785	113,530	14,573	10.7	229,655	140,397	10,685	1,272	77,301	77,325	65,524	10,678	54,846	357,745	338,847
2014		747,757	379,679	16,776	76,343	36,540	81,010	149,276	19,734	11.4	223,289	151,071	11,324	306	60,589	78,050	66,739	10,633	56,105	383,697	364,061
2015		833,817	463,621	21,477	106,841	50,264	107,317	161,301	16,420	15.6	211,347	172,629	11,502	3,335	23,881	81,616	77,233	11,890	65,343	481,921	351,896
2009	1Q	364,495	246,510	20,192	69,903	16,147	52,096	79,599	8,572	8.0	43,854	26,935	14,683	429	1,807	30,412	43,720	3,371	40,349	203,327	161,168
	2Q	357,008	233,011	14,262	64,421	15,643	52,482	76,516	9,687	8.1	48,711	28,623	14,565	212	5,311	30,600	44,686	2,416	42,270	192,411	164,596
	3Q	386,816	243,550	13,857	82,077	14,398	52,557	71,194	9,466	3.3	57,149	35,344	13,209	574	8,022	33,863	52,254	9,431	42,823	220,874	165,942
	4Q	388,345	232,732	13,787	75,933	14,319	51,258	68,572	8,863	6.9	70,383	41,133	16,256	990	12,004	34,511	50,719	9,367	41,352	222,054	166,291
2010	1Q	391,515	219,190	12,737	72,259	13,519	48,613	64,061	8,001	8.0	85,428	55,771	15,171	1,743	12,743	32,114	54,783	9,570	45,213	227,641	163,875
	2Q	402,600	222,158	17,092	72,342	13,117	47,368	64,610	7,629	7.3	95,596	59,408	15,064	1,354	19,770	32,738	52,108	10,331	41,778	234,721	167,879
	3Q	427,023	227,414	16,364	71,536	12,995	45,793	70,639	10,087	8.2	114,406	68,591	13,705	1,537	30,573	33,136	52,067	9,230	42,837	238,215	188,808
	4Q	434,278	227,072	16,746	70,383	12,736	47,788	67,982	11,438	6.7	118,935	74,063	12,232	949	31,691	34,628	53,643	9,611	44,032	243,559	190,720
2011	1Q	472,625	233,371	15,935	64,918	14,490	46,912	78,905	12,212	10.1	144,342	81,658	12,977	1,384	48,323	35,143	59,769	9,591	50,178	246,480	226,145
	2Q	527,802	241,342	16,167	67,276	17,853	47,872	80,979	11,194	8.4	183,701	92,680	14,626	1,376	75,019	36,905	65,854	9,756	56,099	266,230	261,572
	3Q	543,245	263,082	18,088	70,355	18,208	51,144	93,220	12,066	12.7	167,896	93,289	15,652	1,258	57,697	39,422	72,845	9,979	62,866	276,716	266,529
	4Q	537,456	257,273	18,105	69,562	18,934	46,925	92,302	11,446	10.3	163,268	103,086	13,901	1,184	45,097	43,917	72,997	10,466	62,531	280,978	256,477
2012	1Q	559,409	249,220	16,863	67,274	18,705	45,365	89,909	11,105	8.5	192,380	110,692	16,329	574	64,784	43,717	74,092	10,983	63,109	286,211	273,199
	2Q	586,834	270,241	17,911	69,336	21,007	51,987	98,781	11,220	12.4	187,718	112,654	13,681	524	60,859	49,211	79,663	11,344	68,319	297,920	288,914
	3Q	602,289	264,542	17,252	72,923	23,253	51,043	88,294	11,777	10.3	213,432	121,500	11,021	648	80,262	52,416	71,898	10,617	61,281	307,610	294,679
	4Q	602,060	257,594	16,848	71,392	23,552	53,347	79,981	12,474	10.1	223,606	131,581	11,948	829	79,248	58,963	61,897	9,884	52,013	318,551	283,509
2013	1Q	611,639	269,904	16,142	71,022	23,850	57,703	89,118	12,069	11.2	221,998	139,670	10,407	860	71,061	54,798	64,939	9,726	55,213	328,520	283,119
	2Q	644,950	290,451	16,453	71,360	24,393	63,763	101,954	12,529	11.3	227,097	140,716	12,849	1,275	72,257	61,954	65,448	10,926	54,522	340,459	304,491
	3Q	674,549	312,420	16,929	81,662	25,708	67,888	106,866	13,368	10.8	226,481	130,790	12,952	1,587	81,152	70,105	65,543	10,764	54,779	346,693	327,857
	4Q	696,592	324,088	16,763	82,141	26,297	70,785	113,530	14,573	9.6	229,655	140,397	10,685	1,272	77,301	77,325	65,524	10,678	54,846	357,745	338,847
2014	1Q	700,273	337,505	16,469	81,445	28,021	73,681	123,265	14,624	11.2	231,423	144,500	11,922	1,179	73,822	68,006	63,338	10,718	52,620	366,757	333,516
	2Q	729,175	347,773	16,241	82,421	30,163	75,754	127,909	15,286	8.6	243,837	154,282	13,803	1,337	74,415	73,319	64,246	9,970	54,276	382,633	346,542
	3Q	743,658	358,116	16,080	72,979	32,183	77,523	140,856	18,495	14.8	247,014	154,775	12,834	1,234	78,171	73,020	65,509	10,147	55,362	376,521	367,138
	4Q	747,757	379,679	16,776	76,343	36,540	81,010	149,276	19,734	11.3	223,289	151,071	11,324	306	60,589	78,050	66,739	10,633	56,105	383,697	364,061
2015	1Q	767,121	408,560	17,637	99,709	38,891	85,453	148,511	18,359	15.4	210,657	157,285	11,509	2,955	38,909	81,417	66,487	10,884	55,604	421,367	345,754
	2Q	791,925	428,957	18,824	100,611	42,025	90,239	162,162	15,096	17.2	209,239	175,957	10,457	3,516	19,309	84,153	69,576	10,998	58,578	449,111	342,815
	3Q	850,623	488,699	22,247	113,096	53,065	106,008	177,272	17,010	16.2	198,923	160,792	10,904	5,239	21,989	82,819	80,182	12,476	67,706	478,588	372,035
	4Q	833,817	463,621	21,477	106,841	50,264	107,317	161,301	16,420	13.8	211,347	172,629	11,502	3,335	23,881	81,616	77,233	11,890	65,343	481,921	351,896
2016	1Q	809,096	438,981	19,910	97,106	46,919	107,905	150,660	16,481	17.6	223,874	185,642	12,153	4,605	21,475	78,785	67,455	11,357	56,097	480,992	328,104
	2Q	848,242	466,744	24,654	97,017	50,773	115,929	158,181	20,188	13.9	232,259	202,823	12,940	3,359	13,136	77,330	71,910	11,046	60,864	515,184	333,059
	3Q	865,283	472,102	20,404	100,028	48,985	126,367	148,931	27,387	19.4	237,065	208,259	15,195	3,500	10,111	82,577	73,538	11,802	61,736	531,040	334,243

1 Merujuk kepada hutang luar negeri yang dikira berdasarkan definisi semula. Untuk maklumat lanjut, sila rujuk kepada rencana bertajuk 'Definisi Semula Hutang Luar Negeri' dalam 'Buletin Suku Tahunan: Perkembangan Ekonomi dan Kewangan Malaysia Suku Pertama 2014'.
2 Bersamaan dengan hutang luar negeri definisi terdahulu, terkandung terutamanya hutang mata wang asing diperoleh, dan nota dan bon terbitan luar pesisir (termasuk sedikit perubahan kepada data bage tahun 2009 - 2013).
3 Hutang jangka sederhana dan panjang merupakan hutang yang berjangka lebih daripada satu tahun. Angka-angka suku tahunan adalah awalan.
4 Hutang jangka pendek merupakan hutang yang berjangka setahun atau kurang.
5 Terdiri daripada kedua-dua hutang Perusahaan Awam yang dijamin dan tidak dijamin.
6 Terkandung kredit perdagangan, peruntukan SDR IMF, dan lain-lain.
7 Mengukur bayaran balik pokok (tidak termasuk prabayaran) dan bayaran faedah pinjaman luar pesisir sebagai nisbah kepada jumlah eksport kasar barangan dan perkhidmatan.
8 Angka-angka tidak semestinya terjumlah disebabkan oleh penggenapan.

Sumber: Perbendaharaan dan Bank Negara Malaysia dan Laporan Bersama Kedudukan Pelaburan Antarabangsa oleh Syarikat Residen oleh Jabatan Perangkaan Malaysia dan Bank Negara Malaysia

1 Refers to the redefined external debt. For more information, please refer to the box article entitled 'The Redefinition of External Debt' in the Quarterly Bulletin on Economic and Financial Developments in the Malaysian Economy in the First Quarter of 2014.
2 Equivalent to the external debt as previously defined, comprise mainly foreign currency loan raised, and bonds and notes issued, offshore (with slightly revised data for 2009 - 2013)
3 Medium and long-term debt refers to debt with tenure of more than one year. Quarterly figures are preliminary.
4 Short-term debt refers to debt with tenure of one year and below.
5 Includes both guaranteed and non-guaranteed debt of Public Enterprises.
6 Comprise trade credits, IMF allocation of SDRs and miscellaneous
7 Measures the principal repayment (excluding prepayment) and the interest payment of the offshore borrowing as a proportion of gross export of goods and services.
8 Numbers may not necessarily add up due to rounding.

Source: Treasury and Joint International Investment Position (IIP) Report by Resident Companies by Department of Statistics, Malaysia and Bank Negara Malaysia

3.8 Rizab Luar Negeri
External Reserves

RM juta / RM million

Akhir tempoh *End period*	Bank Negara Malaysia / Central Bank of Malaysia							
	Rizab antarabangsa kasar / Gross international reserves[1]				Tanggungan luar negeri[5]	Rizab antarabangsa bersih	Lain-lain rizab rasmi[4]	Rizab rasmi bersih
	Jumlah *Total*	Hak-hak Pengeluaran Khas[2] *Special Drawing Rights [2]*	Kedudukan rizab di IMF[3] *IMF reserves position [3]*	Emas dan pertukaran mata wang asing[4] *Gold and foreign exchange [4]*	External liabilities[5]	Net international reserves	Other official reserves[4]	Net official reserves
2014	405,372.6	6,518.1	3,295.3	395,559.3	27.1	405,345.5	113.1	405,458.6
2015	409,126.0	7,656.4	3,291.3	398,178.3	30.2	409,095.8	131.0	409,226.7
2016	424,154.9	4,956.3	3,467.5	415,731.1	55.9	424,099.1	113.4	424,212.4
2015 1	386,484.4	6,518.2	3,286.0	376,680.1	27.3	386,457.1	112.5	386,569.6
2	386,005.4	6,518.2	3,286.1	376,201.1	27.5	385,977.9	113.6	386,091.6
3	389,680.0	6,552.6	2,825.2	380,302.2	30.8	389,649.2	112.9	389,762.1
4	392,374.7	6,552.7	2,825.2	382,996.8	27.2	392,347.4	112.5	392,460.0
5	394,324.7	6,552.6	2,825.2	384,946.8	27.7	394,297.0	114.7	394,411.7
6	398,126.7	6,762.8	2,905.3	388,458.6	28.0	398,098.8	122.2	398,220.9
7	364,681.6	6,762.9	2,898.9	355,019.7	30.3	364,651.3	122.4	364,773.7
8	357,682.7	6,763.0	2,906.9	348,012.8	29.5	357,653.2	133.5	357,786.7
9	415,133.0	7,945.2	3,418.1	403,769.6	37.0	415,095.9	138.6	415,234.6
10	417,937.0	7,945.3	3,418.1	406,573.6	31.7	417,905.3	135.6	418,040.9
11	420,109.4	7,945.4	3,418.1	408,745.9	31.3	420,078.1	132.4	420,210.5
12	409,126.0	7,656.4	3,291.3	398,178.3	30.2	409,095.8	131.0	409,226.7
2016 1	410,089.4	7,656.5	3,291.3	399,141.7	30.3	410,059.1	123.1	410,182.2
2	410,492.2	4,878.3	3,345.7	402,268.2	73.7	410,418.5	120.4	410,538.8
3	381,602.3	4,500.3	3,149.3	373,952.7	76.3	381,526.0	116.2	381,642.2
4	381,351.4	4,500.3	3,142.2	373,709.0	59.2	381,292.3	116.8	381,409.1
5	382,617.5	4,500.0	3,142.2	374,975.3	61.5	382,556.0	124.0	382,680.0
6	390,359.7	4,592.3	3,212.2	382,555.3	62.6	390,297.1	111.1	390,408.2
7	391,068.3	4,592.3	3,212.2	383,263.8	56.4	391,011.9	110.0	391,121.9
8	391,922.8	4,592.3	3,212.2	384,118.3	56.6	391,866.2	108.9	391,975.1
9	404,977.1	4,737.2	3,314.2	396,925.7	58.3	404,918.7	110.5	405,029.2
10	405,541.8	4,737.2	3,314.2	397,490.4	59.3	405,482.5	105.5	405,588.0
11	399,643.3	4,737.2	3,314.2	391,591.9	61.1	399,582.2	114.7	399,696.9
12	424,154.9	4,956.3	3,467.5	415,731.1	55.9	424,099.1	113.4	424,212.4

1 Merujuk kepada rizab antarabangsa Bank Negara Malaysia yang terdiri daripada emas dan mata wang asing, kedudukan rizab Kumpulan Wang Antarabangsa dan Hak-hak Pengeluaran Khas. Penyata Harta dan Tanggungan terkini boleh diperolehi melalui laman web Bank Negara Malaysia.
2 Merupakan peruntukan Hak-hak Pengeluaran Khas Malaysia, dicampur perolehan bersih Hak-hak Pengeluaran Khas.
3 Merujuk kepada kuota Malaysia di Tabung Kewangan Antarabangsa (IMF), ditolak milikan mata wang Malaysia oleh IMF.
4 Data mulai tahun 1969, yang diterbitkan sejak bulan Mac 1973, adalah siri yang dipinda. Dengan penamatan taraf sah diperlakukan bagi dolar Malaysia pada bulan Januari 1969, anggaran bahagian Malaysia daripada baki harta Lembaga Pesuruhjaya Mata Wang Malaya dan British Borneo, dicerminkan semenjak tarikh itu, dalam himpunan harta luar negeri Kerajaan Persekutuan, bukan sebagai milikan emas dan mata wang asing Bank Negara Malaysia. Berkuat kuasa mulai bulan Mei 2006, 'tuntutan mata wang asing lain terhadap pemastautin' tidak diklasifikasikan di bawah rizab antarabangsa. Ia diklasifikasikan di bawah 'Aset Lain' Bank Negara Malaysia. Data rizab antarabangsa sebelum Mei 2006 telah dikemas kini dengan sewajarnya.
5 Tanggungan luar negeri Bank Negara Malaysia terdiri daripada deposit dan lain-lain bank pusat dan agensi antarabangsa.

Nota: Kalendar siaran awal bagi kategori data ini boleh didapati di laman web DSBB-IMF (http://dsbb.imf.org).

1 *Refers to the international reserves of the Central Bank of Malaysia comprising gold and foreign exchange, reserve position in the International Monetary Fund and Special Drawing Rights. Latest Statement of Assets and Liabilities is available on the web site of the Central Bank of Malaysia.*
2 *Relates to Malaysia's allocation of Special Drawing Rights, plus net acquisition of Special Drawing Rights.*
3 *Refers to Malaysia's quota in the International Monetary Fund, less the Fund's holdings of Malaysian currency.*
4 *Data as from 1969, published since March 1973, are a revised series. With the termination of the legal tender status of the Malayan dolar in January 1969, Malaysia's estimated share the residual assets of the Board of Commissioners of Currency, Malaya and British Borneo, is reflected since that date in the accumulated foreign assets of the Federal Government, instead of the Central Bank's gold and foreign exchange holdings. With effect from May 2006, international reserves exclude the 'other foreign currency claims on residents', which is classified under 'Other Assets' of the Central Bank of Malaysia. International reserves data prior to May 2006 has been revised accordingly.*
5 *External liabilities of the Central Bank of Malaysia consist of deposits placed by other central banks and international agencies.*

Note: An advance release calendar for this data category is published on the IMF's Dissemination Standards Bulletin Board (http://dsbb.imf.org).

4.1 Kumpulan Wang Insurans Hayat/Am dan Takaful Keluarga/Am: Penyata Aset (dialihkan dari jadual asal 1.8)
Life/General Insurance and Family/General Takaful Funds: Statement of Assets (shifted from existing MSB Table 1.8)

RM juta/*RM million*

Akhir tempoh / *End of period*		Bilangan Kumpulan Wang Insurans/Takaful Hayat/Keluarga dan Am[1] / *Number of Life/Family and General Insurance/Takaful Funds* [1]	Jumlah Aset / *Total Assets*	Harta benda, Loji dan Kelengkapan / *Property, Plant and Equipment*	Pelaburan Hartanah / *Investment Properties*	Pinjaman/ Pembiayaan / *Loans/ Financing*	Pelaburan / *Investments*				Aset Luar Negeri / *Foreign Assets*	Wang Tunai dan Simpanan / *Cash and Deposits*	Aset Lain[4] / *Other Assets* [4]
							Kertas[2]/Pinjaman Dijamin oleh Kerajaan Malaysia / *Malaysian Government Papers* [2] */Guaranteed Loans*	Sekuriti/ Hutang Korporat[3] / *Corporate Debt/Securities* [3]	Lain-lain / *Others*	Jumlah / *Total*			
Insurans Hayat dan Takaful Keluarga/*Life Insurance and Family Takaful* [5]													
2014	1Q	27	199,216.2	1,559.8	2,635.6	12,025.3	26,085.8	126,431.0	6,837.6	159,354.5	6,008.4	13,353.8	4,278.9
	2Q	27	203,723.6	1,568.6	2,643.6	12,221.0	25,278.0	130,326.7	6,817.9	162,422.5	6,602.3	13,933.2	4,332.5
	3Q	27	208,127.0	1,595.4	2,637.9	12,371.1	24,812.6	135,464.8	7,006.5	167,283.9	6,647.1	13,339.9	4,251.8
	4Q	27	209,863.2	1,648.1	2,669.3	12,491.0	24,861.1	136,222.8	7,058.4	168,142.3	6,759.3	13,777.6	4,375.6
2015	1Q	27	216,536.1	1,655.0	2,653.8	12,594.5	24,556.1	139,858.3	7,205.0	171,619.4	7,768.4	15,526.5	4,718.4
	2Q	27	216,230.8	1,663.3	2,670.3	12,650.0	24,207.6	140,383.3	7,549.8	172,140.7	8,048.6	14,070.8	4,987.1
	3Q	27	214,745.5	1,666.1	2,695.7	12,813.3	25,481.6	137,584.4	7,306.7	170,372.6	8,180.1	14,112.1	4,905.6
	4Q	27	221,910.1	1,749.6	2,775.0	12,850.5	24,959.1	143,834.9	7,454.5	176,248.5	8,739.5	14,744.5	4,802.5
2016	1Q	27	226,057.6	1,943.3	2,846.5	13,190.7	24,284.4	147,838.0	7,302.9	179,425.3	8,009.8	15,427.8	5,214.3
	2Q	27	227,701.4	1,978.5	2,726.4	13,090.1	24,985.0	148,438.3	6,419.5	179,842.7	8,445.0	16,320.8	5,298.0
	3Q	27	234,807.8	1,988.3	2,744.8	13,121.6	24,609.4	155,249.3	5,650.4	185,509.1	9,789.6	16,175.2	5,479.2
	4Q	27	233,701.6	2,031.5	2,783.3	13,078.0	26,507.6	153,301.1	6,463.3	186,271.9	9,635.1	14,463.4	5,438.4
Insurans dan Takaful Am/*General Insurance and Takaful* [6]													
2014	1Q	37	34,745.1	779.9	171.6	83.0	6,858.3	8,571.6	5,796.4	21,226.3	30.0	7,633.9	4,820.4
	2Q	37	34,992.0	779.8	175.5	83.8	6,784.0	8,720.5	6,084.2	21,588.7	24.8	7,680.5	4,658.9
	3Q	37	35,711.8	783.1	173.3	82.2	6,650.4	8,910.1	6,440.2	22,000.7	38.1	7,896.9	4,737.5
	4Q	37	36,165.6	852.4	176.2	80.1	6,895.5	8,891.4	6,534.3	22,321.2	32.4	7,937.0	4,766.3
2015	1Q	36	37,505.2	875.5	176.4	78.4	6,736.9	8,781.4	7,320.2	22,838.5	142.6	7,656.2	5,737.7
	2Q	36	37,385.4	893.9	172.8	75.6	6,908.8	8,535.8	7,287.0	22,731.6	125.3	7,702.3	5,683.9
	3Q	36	37,794.3	881.8	221.2	71.3	6,772.3	8,484.0	7,549.0	22,805.4	108.3	8,043.5	5,662.9
	4Q	36	38,166.7	836.6	224.6	68.5	6,932.3	8,551.5	7,978.5	23,462.2	89.4	7,833.0	5,652.4
2016	1Q	36	39,952.5	863.4	224.8	64.7	6,835.3	8,802.6	8,057.9	23,695.7	43.5	8,457.9	6,602.5
	2Q	36	39,566.4	871.6	224.5	61.1	6,372.7	8,678.7	8,280.2	23,331.5	78.0	8,767.1	6,232.4
	3Q	36	38,836.5	899.5	197.5	57.1	6,221.5	8,991.0	8,111.1	23,323.6	56.3	8,766.5	5,536.0
	4Q	36	38,780.2	933.4	195.8	56.8	6,645.4	8,969.6	7,903.3	23,518.3	102.3	8,732.1	5,241.5

1 Mulai daripada tahun 1986, termasuk Kumpulan Wang Insurans Takaful Keluarga dan Takaful Am.
2 Termasuk SKM, Bil Perbendaharaan, Terbitan Pelaburan Kerajaan Malaysia dan Bil Bank Negara.
3 Termasuk kertas Cagamas, debentur, bon dan pinjaman stok, waran dan hak langganan boleh pindah, dll.
4 Termasuk premium terkumpul dan lain-lain aset.
5 Termasuk perniagaan insurans hayat dan takaful keluarga yang dikendalikan oleh syarikat insurans dan pengendali takaful komposit dan hayat/keluarga.
6 Termasuk perniagaan insurans/takaful am yang dikendalikan oleh syarikat insurans dan pengendali takaful komposit dan am.

Nota: Struktur jadual ini telah disemak dan dikemaskini berkuatkuasa mulai tahun 2004 dengan mengambilkira semua item di dalam portfolio pelaburan selaras dengan format Statistik Tahunan Insurans BNM.
Sumber: Bank Negara Malaysia

1 From 1986 onwards, includes Takaful Family and General Takaful Insurance Funds.
2 Includes MGS, Treasury Bills, Malaysian Government Investment Issues and BNM Papers.
3 Includes Cagamas papers, debentures, bonds and loans stocks, warrants, TSRs and shares, etc.
4 Includes outstanding premiums and miscellaneous assets.
5 Includes life insurance and family takaful business undertaken by composite and life/family insurance companies and takaful operators.
6 Includes general insurance/takaful business undertaken by composite and general insurance companies and takaful operators.

Notes: Structure of this table has been revised and updated with effect from year 2004 to take into consideration of all items in the investments portfolio to synchronize with BNM Annual Insurance Statistics format.
Source: Bank Negara Malaysia

4.2 Insurans: Aset dan Liabiliti Penanggung Insurans Ditubuhkan di Malaysia
Insurance: Assets and Liabilities of Malaysian-Incorporated Insurers

RM juta/*RM million*

Akhir tempoh/*End of period*	Kumpulan Wang Insurans/Insurance Fund	*Ekuiti Pemegang Syer/Shareholders' Equity*					Rizab Penilaian Semula Aset/*Assets Revaluation Reserves*	Liabiliti Lain/*Other Liabilities*	JUMLAH LIABILITI/*TOTAL LIABILITIES*	Harta Benda, Loji dan Kelengkapan/*Property, Plant and Equipment*	Pinjaman/*Loans*	Pelaburan/*Investments*	*Harta Benda* Pelaburan/*Investment Properties*	Wang Tunai dan Simpanan/*Cash and Deposits*	Aset Lain[1]/*Other Assets* [1]	Aset Asing/*Foreign Assets*	JUMLAH ASET/*TOTAL ASSETS*
		Modal Berbayar/*Paid-up Capital*	Akaun Premium Saham/*Share Premium Account*	Rizab/*Reserves*	Keuntungan/(Kerugian) Tertahan/*Retained Profit/(Loss)*	Jumlah/*Total*											
		Perniagaan dalam Malaysia/*Business within Malaysia*															
		Penanggung Insurans Hayat Langsung/*Life Direct Insurers*															
2013 1H	75,606.9	1,741.6	16.0	83.8	1,263.5	3,104.9	5,900.7	11,341.2	95,953.6	863.2	6,810.6	75,525.3	1,117.5	6,663.8	1,743.3	3,229.9	95,953.6
2H	76,753.2	1,741.6	16.0	65.4	1,734.8	3,557.9	6,171.0	12,278.7	98,760.8	946.8	7,041.5	78,329.4	1,025.9	6,049.5	1,757.5	3,610.2	98,760.8
2014 1H	80,443.9	1,741.6	16.0	71.8	1,443.0	3,272.4	6,034.5	12,917.2	102,668.1	888.2	7,192.5	80,588.4	1,040.6	6,817.3	1,853.7	4,287.3	102,668.1
2H	82,561.4	1,741.6	16.0	35.3	2,215.9	4,008.8	5,009.7	13,997.9	105,577.8	900.4	7,359.9	83,026.0	1,066.1	7,027.4	1,891.9	4,306.2	105,577.8
2015 1H	90,059.5	1,992.9	40.7	90.7	1,512.9	3,637.2	5,114.8	15,055.9	113,872.5	1,047.7	7,765.1	89,223.7	1,314.7	7,090.4	2,560.6	4,870.4	113,872.5
2H	91,780.0	1,992.9	40.7	77.9	2,270.5	4,382.0	4,634.0	15,883.4	116,679.4	1,092.9	7,883.0	91,283.7	1,382.5	6,794.4	2,378.7	5,864.3	116,679.4
2016 1H	95,704.1	2,047.9	40.7	105.2	1,647.9	3,841.7	4,652.1	16,369.8	120,567.8	1,103.4	8,068.4	92,142.5	1,397.7	9,332.7	2,664.2	5,858.9	120,567.8
	Penanggung Insurans Am Langsung/*General Direct Insurers*																
2013 1H	4,508.6	3,473.6	1,668.4	202.2	4,017.0	9,361.2	52.7	10,476.8	24,971.0	542.3	83.7	13,396.6	93.6	6,750.4	4,092.7	11.6	24,971.0
2H	4,552.2	3,473.6	1,668.4	157.1	5,212.0	10,511.1	20.8	10,818.4	26,094.2	595.8	83.5	14,565.8	91.7	6,467.1	4,281.2	9.2	26,094.2
2014 1H	4,973.5	3,473.6	1,668.4	98.6	5,151.7	10,392.3	45.1	11,252.3	27,337.7	593.1	76.9	15,091.9	97.1	6,843.1	4,626.8	8.8	27,337.7
2H	4,930.9	3,517.7	1,668.4	61.3	6,404.2	11,651.7	62.4	11,524.8	28,297.3	655.3	74.1	15,693.6	97.3	7,084.3	4,687.4	5.3	28,297.3
2015 1H	5,414.2	3,637.6	1,668.4	55.4	6,008.4	11,369.9	88.8	12,473.1	30,005.9	687.0	70.5	16,797.3	93.6	6,800.3	5,508.1	49.1	30,005.9
2H	5,355.4	3,637.6	1,668.4	102.3	6,695.0	12,103.4	58.3	12,855.2	30,622.6	678.0	64.2	16,957.0	144.8	7,179.8	5,577.4	21.4	30,622.6
2016 1H	5,658.8	3,637.6	1,668.4	89.8	6,740.3	12,136.2	121.6	12,937.5	31,693.8	702.9	57.6	17,252.2	144.7	7,487.4	6,030.4	18.5	31,693.8
	Penanggung Insurans Komposit Langsung/*Composite Direct Insurers*																
2013 1H	73,490.0	1,698.9	725.9	137.3	1,955.2	4,517.3	589.6	9,931.7	88,532.1	957.8	5,124.7	71,838.6	1,267.5	4,736.9	2,586.0	2,020.4	88,532.1
2H	74,308.7	1,698.9	725.9	100.6	2,700.7	5,226.1	242.7	10,505.6	90,164.0	737.5	5,080.5	72,943.4	1,577.9	5,201.6	2,283.4	2,339.6	90,164.0
2014 1H	77,084.0	1,698.9	725.9	85.0	2,269.0	4,778.8	168.1	11,628.2	93,604.3	765.0	5,108.0	75,229.9	1,449.3	5,939.8	2,703.5	2,408.7	93,604.3
2H	77,602.5	1,698.9	725.9	83.7	3,207.3	5,715.8	213.1	12,523.5	95,944.1	842.9	5,208.3	78,108.3	1,450.8	4,950.0	2,878.7	2,505.2	95,944.1
2015 1H	75,924.2	1,598.6	701.2	45.6	1,889.9	4,235.3	266.2	12,562.3	93,017.5	714.8	4,966.2	74,790.6	1,476.2	4,887.2	2,890.4	3,292.1	93,017.5
2H	76,186.5	1,598.6	701.2	31.0	2,921.0	5,251.8	157.3	13,079.5	94,662.8	769.4	5,057.6	75,773.5	1,510.6	5,668.2	2,884.6	2,998.5	94,662.8
2016 1H	78,270.9	1,598.6	701.2	62.9	1,641.3	4,004.0	486.1	12,895.3	95,787.8	992.1	5,121.7	77,558.5	1,438.1	4,958.3	3,062.9	2,656.1	95,787.8
	Penanggung Insurans Semula Profesional/*Professional Reinsurers*																
2013 1H	341.9	816.0	20.0	6.8	538.4	1,381.2	33.6	1,244.6	2,978.1	130.4	4.1	1,713.0	44.4	721.0	360.3	4.9	2,978.1
2H	308.5	816.0	20.0	0.6	526.1	1,362.7	28.3	1,268.2	2,973.9	130.5	4.7	1,770.8	44.6	685.3	330.9	7.1	2,973.9
2014 1H	333.9	816.0	20.0	(1.2)	667.1	1,501.9	27.0	1,323.3	3,106.7	131.4	4.6	1,872.7	45.3	664.3	386.2	2.2	3,106.7
2H	308.5	816.0	20.0	(2.1)	664.1	1,498.0	26.2	1,308.4	3,070.4	128.4	4.3	1,913.6	45.7	659.5	312.6	6.4	3,070.4
2015 1H	323.8	816.0	20.0	(1.5)	794.1	1,628.6	33.4	1,411.1	3,275.2	134.0	3.9	1,904.6	45.9	737.2	442.9	6.6	3,275.2
2H	288.8	816.0	20.0	(1.1)	767.4	1,602.3	33.3	1,379.5	3,177.9	134.1	3.3	1,984.4	45.8	588.8	414.6	6.9	3,177.9
2016 1H	326.5	816.0	20.0	6.4	739.4	1,581.8	46.5	1,410.1	3,332.9	138.6	3.1	2,101.8	46.1	471.8	559.0	12.6	3,332.9
	Perniagaan Global/Global Business																
	Penanggung Insurans Hayat Langsung/*Life Direct Insurers*																
2013 1H	75,606.9	1,741.6	16.0	83.8	1,263.5	3,104.9	5,900.7	11,341.2	95,953.6	863.2	6,810.6	75,525.3	1,117.5	6,663.8	1,743.3	3,229.9	95,953.6
2H	76,753.2	1,741.6	16.0	65.4	1,734.8	3,557.9	6,171.0	12,278.7	98,760.8	946.8	7,041.5	78,329.4	1,025.9	6,049.5	1,757.5	3,610.2	98,760.8
2014 1H	80,443.9	1,741.6	16.0	71.8	1,443.0	3,272.4	6,034.5	12,917.2	102,668.1	888.2	7,192.5	80,588.4	1,040.6	6,817.3	1,853.7	4,287.3	102,668.1
2H	82,561.4	1,741.6	16.0	35.3	2,215.9	4,008.8	5,009.7	13,997.9	105,577.8	900.4	7,359.9	83,026.0	1,066.1	7,027.4	1,891.9	4,306.2	105,577.8
2015 1H	90,059.5	1,992.9	40.7	90.7	1,512.9	3,637.2	5,114.8	15,055.9	113,872.5	1,047.7	7,765.1	89,223.7	1,314.7	7,090.4	2,560.6	4,870.4	113,872.5
2H	91,780.0	1,992.9	40.7	77.9	2,270.5	4,382.0	4,634.0	15,883.4	116,679.4	1,092.9	7,883.0	91,283.7	1,382.5	6,794.4	2,378.7	5,864.3	116,679.4
2016 1H	95,704.1	2,047.9	40.7	105.2	1,647.9	3,841.7	4,652.1	16,369.8	120,567.8	1,103.4	8,068.4	92,142.5	1,397.7	9,332.7	2,664.2	5,858.9	120,567.8
	Penanggung Insurans Am Langsung/*General Direct Insurers*																
2013 1H	4,534.4	3,473.6	1,668.4	202.2	4,017.0	9,361.2	70.0	10,575.7	25,184.4	542.3	83.7	13,417.1	93.6	6,779.4	4,093.1	175.0	25,184.4
2H	4,580.1	3,473.6	1,668.4	157.1	5,212.0	10,511.1	20.8	10,927.8	26,324.9	595.8	83.5	14,589.4	91.7	6,502.6	4,281.9	180.2	26,324.9
2014 1H	4,998.4	3,473.6	1,668.4	98.6	5,151.7	10,392.3	64.6	11,367.9	27,575.0	593.1	76.9	15,115.6	97.1	6,880.3	4,627.5	184.6	27,575.0
2H	4,958.7	3,517.7	1,668.4	61.3	6,404.2	11,651.7	62.4	11,636.1	28,537.8	655.3	74.1	15,717.9	97.3	7,115.0	4,688.1	190.3	28,537.8
2015 1H	5,447.1	3,637.6	1,668.4	55.4	6,008.4	11,369.9	108.0	12,587.3	30,271.9	687.0	70.5	16,822.1	93.6	6,826.8	5,509.3	262.4	30,271.9
2H	5,386.4	3,637.6	1,668.4	102.3	6,695.0	12,103.4	58.3	12,976.1	30,905.4	678.0	64.2	16,981.6	144.8	7,209.1	5,578.2	249.6	30,905.4
2016 1H	5,690.5	3,637.6	1,668.4	89.8	6,740.3	12,136.2	141.8	13,058.7	31,974.2	702.9	57.6	17,278.0	144.7	7,512.2	6,031.1	247.7	31,974.2
	Penanggung Insurans Komposit/Composite Direct Insurers																
2013 1H	73,544.7	1,698.9	725.9	137.3	1,955.2	4,517.3	583.4	10,112.0	88,884.6	957.8	5,124.7	71,838.6	1,267.5	4,736.9	2,586.0	2,372.9	88,884.6
2H	74,369.2	1,698.9	725.9	100.6	2,700.7	5,226.1	242.7	10,695.9	90,548.5	737.5	5,080.5	72,943.4	1,577.9	5,201.6	2,283.4	2,724.2	90,548.5
2014 1H	77,147.5	1,698.9	725.9	85.0	2,269.0	4,778.8	165.1	11,805.7	94,002.1	765.0	5,108.0	75,229.9	1,449.3	5,939.8	2,703.5	2,806.5	94,002.1
2H	77,675.2	1,698.9	725.9	83.7	3,207.3	5,715.8	213.1	12,710.7	96,336.1	842.9	5,208.3	78,108.3	1,450.8	4,950.0	2,878.7	2,897.2	96,336.1
2015 1H	75,927.6	1,598.6	701.2	45.6	1,889.9	4,235.3	268.2	12,593.2	93,060.1	714.8	4,966.2	74,790.6	1,476.2	4,887.2	2,890.4	3,334.7	93,060.1
2H	76,190.2	1,598.6	701.2	31.0	2,921.0	5,251.8	157.3	13,109.6	94,707.4	769.4	5,057.8	75,773.5	1,510.8	5,668.2	2,884.6	3,043.0	94,707.4
2016 1H	78,278.1	1,598.6	701.2	62.9	1,641.3	4,004.0	485.4	12,926.7	95,834.3	992.1	5,121.7	77,558.5	1,438.1	4,958.3	3,062.9	2,702.5	95,834.3
	Penanggung Insurans Semula Profesional/*Professional Reinsurers*																
2013 1H	432.3	816.0	20.0	6.8	538.4	1,381.2	33.8	1,923.2	3,820.9	130.4	4.1	1,794.7	44.4	1,150.9	603.7	92.7	3,820.9
2H	402.7	816.0	20.0	0.6	526.1	1,362.7	28.4	1,980.0	3,879.6	130.5	4.7	1,863.7	44.6	1,191.9	546.4	97.8	3,879.6
2014 1H	404.9	816.0	20.0	(1.2)	667.1	1,501.9	26.0	2,027.3	4,000.4	131.4	4.6	1,972.5	45.3	1,192.4	590.6	63.6	4,000.4
2H	409.2	816.0	20.0	(2.1)	664.1	1,498.0	23.1	1,977.9	3,975.6	128.4	4.3	2,028.4	45.7	1,176.2	500.1	92.4	3,975.6
2015 1H	422.0	816.0	20.0	(1.5)	794.1	1,628.6	30.4	2,026.2	4,135.2	134.0	3.9	2,049.6	45.9	1,187.1	653.2	61.5	4,135.2
2H	405.9	816.0	20.0	(1.1)	767.4	1,602.3	32.4	2,133.5	4,126.3	134.1	3.3	2,127.2	45.8	1,102.2	624.0	89.8	4,126.3
2016 1H	443.4	816.0	20.0	6.4	739.4	1,581.8	45.6	2,219.0	4,297.2	138.6	3.1	2,253.6	46.1	1,054.1	754.5	47.4	4,297.2

[1] Termasuk premium terkumpul dan lain-lain aset.
Sumber : Bank Negara Malaysia

[1] *Includes outstanding premiums and miscellaneous assets.*
Source : Bank Negara Malaysia

4.3 Takaful: Aset dan Liabiliti Pengendali Takaful Ditubuhkan di Malaysia
Takaful: Assets and Liabilities of Malaysian-Incorporated Takaful Operators

RM juta/*RM million*

Akhir tempoh/*End of period*	Kumpulan Wang Takaful/*Takaful Fund*	Ekuiti Pemegang Syer/*Shareholders' Equity*					Rizab Penilaian Semula Aset/*Assets Revaluation Reserves*	Liabiliti Lain/*Other Liabilities*	JUMLAH LIABILITI/*TOTAL LIABILITIES*	Wang Tunai dan Baki Bank/*Cash and Bank Balances*	Akaun Pelaburan dan Pasaran Wang Islam/*Investment Accounts and Islamic Money Market*	Pelaburan/*Investments*	Pelaburan Harta Benda/*Investment Properties*	Pembiayaan/*Financing*	Harta Benda, Loji dan Kelengkapan/*Property, Plant and Equipment*	Aset Lain/*Other Assets*	Aset Asing/*Foreign Assets*	JUMLAH ASET/*TOTAL ASSETS*
		Modal Berbayar/*Paid-up Capital*	Akaun Premium Saham/*Share Premium Account*	Rizab/*Reserves*	Keuntungan/(Kerugian) Tertahan/*Retained Profit/(Loss)*	Jumlah/*Total*												
		Perniagaan dalam Malaysia/*Business within Malaysia*																
		Pengendali Takaful Keluarga Langsung/*Family Direct Takaful Operators*																
2013 1H	294.2	420.0	0.0	7.1	(105.9)	321.2	(0.3)	119.1	734.2	32.6	107.7	527.0	0.0	0.0	12.6	54.2	0.0	734.2
2H	377.5	420.0	0.0	2.6	(121.7)	300.9	(0.9)	167.7	845.3	48.0	132.2	570.8	0.0	0.0	11.7	82.7	0.0	845.3
2014 1H	434.4	353.3	0.0	(32.0)	(99.1)	222.3	(0.1)	174.5	831.0	33.2	154.0	536.1	0.0	0.0	9.2	98.4	0.0	831.0
2H	559.8	353.3	0.0	(31.7)	(99.2)	222.4	(1.6)	202.7	983.4	62.0	194.1	601.7	0.0	0.0	10.2	115.3	0.0	983.4
2015 1H	647.9	353.3	0.0	(30.4)	(120.7)	202.2	(0.7)	244.0	1,093.4	82.7	139.8	735.8	0.0	0.0	10.6	124.5	0.0	1,093.4
2H	700.4	353.3	0.0	(31.1)	(139.9)	182.3	0.5	284.5	1,167.8	87.1	148.7	803.7	0.0	0.0	14.2	114.0	0.0	1,167.8
2016 1H	844.2	383.3	0.0	(29.2)	(159.0)	195.2	3.1	268.3	1,310.8	84.7	189.3	907.6	0.0	0.0	18.9	110.4	0.0	1,310.8
		Pengendali Takaful Komposit Langsung/*Composite Direct Takaful Operators*																
1H	16,858.4	1,016.7	145.3	32.8	1,139.4	2,334.1	265.0	3,431.9	22,889.4	461.3	3,083.3	17,748.8	351.6	42.7	92.6	1,109.2	0.0	22,889.4
2H	17,463.5	1,316.7	145.3	(7.5)	1,298.7	2,753.1	54.3	3,470.6	23,741.5	460.7	2,951.4	18,867.3	352.7	33.9	86.3	989.3	0.0	23,741.5
2014 1H	18,618.6	1,316.7	145.3	(20.0)	1,380.3	2,822.2	(41.4)	4,029.5	25,428.9	366.5	2,980.0	20,190.3	347.3	32.0	105.6	1,407.2	0.0	25,428.9
2H	19,235.6	1,316.8	146.8	(19.9)	1,535.8	2,979.5	(124.8)	3,927.7	26,018.0	257.4	3,237.9	20,766.6	346.9	34.0	101.9	1,273.2	0.0	26,018.0
2015 1H	20,200.3	1,316.8	146.8	(3.1)	1,612.1	3,072.6	(120.7)	4,194.0	27,346.2	489.2	3,703.9	21,419.2	345.1	31.6	108.6	1,248.7	0.0	27,346.2
2H	20,567.1	1,317.0	148.0	(15.9)	1,840.1	3,289.2	(88.2)	4,417.9	28,185.9	306.1	4,154.1	22,018.2	350.1	29.1	112.9	1,215.3	0.1	28,185.9
2016 1H	21,605.0	1,317.9	152.4	15.8	1,885.4	3,371.5	0.6	4,809.4	29,786.5	421.3	4,646.3	22,848.0	358.8	25.6	114.8	1,371.5	0.1	29,786.5
		Perniagaan Global/*Global Business*																
		Pengendali Takaful Keluarga Langsung/*Family Direct Takaful Operators*																
2013 1H	294.2	420.0	0.0	7.1	(105.9)	321.2	(0.3)	119.1	734.2	32.6	107.7	527.0	0.0	0.0	12.6	54.2	0.0	734.2
2H	377.5	420.0	0.0	2.6	(121.7)	300.9	(0.9)	167.7	845.3	48.0	132.2	570.8	0.0	0.0	11.7	82.7	0.0	845.3
2014 1H	434.4	353.3	0.0	(32.0)	(99.1)	222.3	(0.1)	174.5	831.0	33.2	154.0	536.1	0.0	0.0	9.2	98.4	0.0	831.0
2H	559.8	353.3	0.0	(31.7)	(99.2)	222.4	(1.6)	202.7	983.4	62.0	194.1	601.7	0.0	0.0	10.2	115.3	0.0	983.4
2015 1H	647.9	353.3	0.0	(30.4)	(120.7)	202.2	(0.7)	244.0	1,093.4	82.7	139.8	735.8	0.0	0.0	10.6	124.5	0.0	1,093.4
2H	700.4	353.3	0.0	(31.1)	(139.9)	182.3	0.5	284.5	1,167.8	87.1	148.7	803.7	0.0	0.0	14.2	114.0	0.0	1,167.8
2016 1H	844.2	383.3	0.0	(29.2)	(159.0)	195.2	3.1	268.3	1,310.8	84.7	189.3	907.6	0.0	0.0	18.9	110.4	0.0	1,310.8
		Pengendali Takaful Komposit Langsung/*Composite Direct Takaful Operators*																
2013 1H	16,858.6	1,016.7	145.3	32.8	1,139.4	2,334.1	265.0	3,431.7	22,889.5	461.3	3,083.3	17,748.8	351.6	42.7	92.6	1,109.2	0.0	22,889.5
2H	17,463.7	1,316.7	145.3	(7.5)	1,298.7	2,753.1	54.3	3,470.6	23,741.6	460.7	2,951.4	18,867.3	352.7	33.9	86.3	989.4	0.0	23,741.6
2014 1H	18,618.8	1,316.7	145.3	(20.0)	1,380.3	2,822.2	(41.4)	4,029.4	25,429.0	366.5	2,980.0	20,190.3	347.3	32.0	105.6	1,407.3	0.0	25,429.0
2H	19,235.7	1,316.8	146.8	(19.9)	1,535.8	2,979.5	(124.8)	3,927.6	26,018.1	257.4	3,237.9	20,766.6	346.9	34.0	101.9	1,273.3	0.0	26,018.1
2015 1H	20,200.4	1,316.8	146.8	(3.1)	1,612.1	3,072.6	(120.7)	4,194.0	27,346.3	489.2	3,703.9	21,419.2	345.1	31.6	108.6	1,248.8	0.0	27,346.3
2H	20,567.2	1,317.0	148.0	(15.9)	1,840.1	3,289.2	(88.2)	4,417.8	28,186.0	306.1	4,154.1	22,018.2	350.1	29.1	112.9	1,215.4	0.1	28,186.0
2016 1H	21,605.2	1,317.9	152.4	15.8	1,885.4	3,371.5	0.6	4,809.3	29,786.6	421.3	4,646.3	22,848.0	358.8	25.6	114.8	1,371.6	0.1	29,786.6

Sumber: Bank Negara Malaysia

Source: Bank Negara Malaysia

4.6 Insurans Hayat: Perniagaan Baharu dan Perniagaan Berkuat Kuasa Penanggung Insurans Langsung
Life Insurance: New Business and Business in Force of Direct Insurers

Tempoh/*Period*		Perniagaan Baharu/*New Business*					Perniagaan Berkuat Kuasa/*Business in Force*		
		Bilangan Polisi/*No. of Policies*	Nilai Diinsuranskan/*Sums Insured*	Premium/*Premium*			Bilangan Polisi/*No. of Policies*	Nilai Diinsuranskan/*Sums Insured*	Premium Tahunan/*Annual Premium*
				Tahunan/*Annual*	Tunggal/*Single*	Jumlah/*Total*			
		Unit/*Unit*	RM juta/*RM million*				Unit/*Unit*	RM juta/*RM million*	
		Perniagaan dalam Malaysia/*Business within Malaysia*							
2009	1H	663,476	125,542.1	1,353.7	1,982.5	3,336.2	11,664,625	784,771.7	16,489.7
	2H	1,387,724	239,605.9	3,217.5	4,326.9	7,544.4	11,839,748	818,198.1	17,371.1
2010	1H	683,013	159,005.2	1,642.4	2,528.5	4,171.0	11,958,100	839,434.4	19,179.4
	2H	1,426,280	274,776.8	3,745.9	4,651.1	8,397.1	11,464,489	881,935.9	19,295.7
2011	1H	733,576	159,283.0	1,795.3	2,140.9	3,936.2	11,609,208	913,277.7	20,026.5
	2H	1,502,110	287,073.9	4,071.5	3,842.2	7,913.7	11,740,266	949,130.9	21,139.9
2012	1H	758,697	164,926.6	1,904.1	2,152.0	4,056.1	11,913,387	972,831.0	21,931.4
	2H	1,488,799	290,430.3	4,152.7	4,048.3	8,201.0	12,077,513	1,021,906.9	23,076.5
2013	1H	685,416	168,884.9	1,801.1	2,140.3	3,941.4	12,193,321	1,055,245.6	23,764.7
	2H	1,363,743	302,904.5	4,050.7	4,116.5	8,167.2	12,279,295	1,089,975.0	24,819.9
2014	1H	670,972	194,276.7	1,967.9	2,399.1	4,366.9	12,346,769	1,130,426.9	25,532.3
	2H	1,367,856	353,900.1	4,237.5	4,711.8	8,949.3	12,455,928	1,165,339.8	26,569.0
2015	1H	661,422	222,248.0	1,974.0	2,482.2	4,456.2	12,505,208	1,208,217.9	27,335.7
	2H	1,364,668	391,458.5	4,438.5	4,669.0	9,107.4	12,557,381	1,238,795.5	28,320.4
2016	1H	684,243	226,047.0	2,393.8	2,428.5	4,822.3	12,592,849	1,264,402.0	29,272.2
		Perniagaan Global/*Global Business*							
2009	1H	663,476	125,542.1	1,353.7	1,982.5	3,336.2	11,664,625	784,771.7	16,489.7
	2H	1,387,724	239,605.9	3,217.5	4,326.9	7,544.4	11,839,748	818,198.1	17,371.1
2010	1H	683,013	159,005.2	1,642.4	2,528.5	4,171.0	11,958,100	839,434.4	19,179.4
	2H	1,426,280	274,776.8	3,745.9	4,651.1	8,397.1	11,464,489	881,935.9	19,295.7
2011	1H	733,576	159,283.0	1,795.3	2,140.9	3,936.2	11,609,208	913,277.7	20,026.5
	2H	1,502,110	287,073.9	4,071.5	3,842.2	7,913.7	11,740,266	949,130.9	21,139.9
2012	1H	758,697	164,926.6	1,904.1	2,152.0	4,056.1	11,913,387	972,831.0	21,931.4
	2H	1,488,799	290,430.3	4,152.7	4,048.3	8,201.0	12,077,513	1,021,906.9	23,076.5
2013	1H	685,416	168,884.9	1,801.1	2,140.3	3,941.4	12,193,321	1,055,245.6	23,764.7
	2H	1,363,743	302,904.5	4,050.7	4,116.5	8,167.2	12,279,295	1,089,975.0	24,819.9
2014	1H	670,972	194,276.7	1,967.9	2,399.1	4,366.9	12,346,769	1,130,426.9	25,532.3
	2H	1,367,856	353,900.1	4,237.5	4,711.8	8,949.3	12,455,928	1,165,339.8	26,569.0
2015	1H	661,422	222,248.0	1,974.0	2,482.2	4,456.2	12,505,208	1,208,217.9	27,335.7
	2H	1,364,668	391,458.5	4,438.5	4,669.0	9,107.4	12,557,381	1,238,795.5	28,320.4
2016	1H	684,243	226,047.0	2,393.8	2,428.5	4,822.3	12,592,849	1,264,402.0	29,272.2

[1] Merujuk kepada perniagaan insurans hayat yang dikendalikan oleh penanggung insurans komposit dan hayat.

Sumber: Bank Negara Malaysia

[1] *Refers to life insurance business undertaken by composite and life insurance companies.*

Source: Bank Negara Malaysia

4.6.5 Insurans Hayat: Agihan Premium Tahunan Berkuat Kuasa Penanggung Insurans Langsung
Life Insurance: Distribution of Annual Premiums in Force of Direct Insurers

RM juta/*RM million*

Akhir tempoh/*End of period*		Hayat Biasa/*Ordinary Life*												Berkaitan Pelaburan/*Investment-Linked*			Jumlah/Total		
		Seumur Hidup/*Whole Life*			Endowmen/*Endowment*			Sementara/*Temporary*			Lain-lain/*Others*								
		Individu/ *Individual*	Kumpulan/ *Group*	Jumlah/*Total*	Individu/ *Individual*	Kumpulan/ *Group*	Jumlah/*Total*	Individu/ *Individual*	Kumpulan/ *Group*	Jumlah/*Total*	Individu/ *Individual*	Kumpulan/ *Group*	Jumlah/*Total*	Individu/ *Individual*	Kumpulan/ *Group*	Jumlah/*Total*	Individu/ *Individual*	Kumpulan/ *Group*	Jumlah/*Total*
		Perniagaan dalam Malaysia/*Business within Malaysia*																	
2009	1H	5,409.5	0.9	5,410.4	3,120.4	22.7	3,143.1	427.5	53.2	480.7	2,345.9	371.1	2,717.0	4,733.3	5.2	4,738.5	16,036.6	453.1	16,489.7
	2H	5,663.5	0.4	5,663.9	3,299.9	22.8	3,322.7	430.0	47.5	477.4	2,506.1	80.9	2,587.0	5,314.7	5.5	5,320.2	17,214.1	157.0	17,371.1
2010	1H	5,884.3	0.4	5,884.6	3,459.8	18.5	3,478.3	429.9	744.3	1,174.2	2,654.0	407.9	3,061.9	5,574.7	5.7	5,580.4	18,002.7	1,176.7	19,179.4
	2H	5,999.4	0.4	5,999.7	3,759.1	17.1	3,776.2	432.7	55.0	487.7	2,740.9	108.4	2,849.3	6,176.9	5.8	6,182.7	19,109.0	186.7	19,295.7
2011	1H	6,113.9	0.3	6,114.3	4,043.8	17.7	4,061.5	424.7	53.1	477.8	2,816.1	114.6	2,930.7	6,436.3	5.9	6,442.3	19,834.9	191.6	20,026.5
	2H	6,167.2	0.1	6,167.3	4,451.0	16.8	4,467.8	422.1	59.4	481.5	2,959.8	113.1	3,072.9	6,944.2	6.2	6,950.5	20,944.3	195.7	21,139.9
2012	1H	6,261.0	0.1	6,261.1	4,596.7	15.4	4,612.1	432.5	51.6	484.1	3,109.8	117.4	3,227.2	7,340.6	6.3	7,346.9	21,740.6	190.8	21,931.4
	2H	6,315.4	0.0	6,315.4	4,914.5	13.7	4,928.2	428.8	54.0	482.8	3,237.3	127.6	3,364.8	7,973.2	6.5	7,979.7	22,869.1	201.8	23,071.0
2013	1H	6,344.5	0.0	6,344.5	5,107.9	12.5	5,120.4	427.0	55.8	482.7	3,262.2	123.0	3,385.1	8,418.0	6.5	8,424.5	23,559.5	197.7	23,757.2
	2H	6,307.5	0.0	6,307.5	5,522.5	12.0	5,534.4	377.2	60.3	437.4	3,230.7	131.5	3,362.2	9,128.7	6.6	9,135.2	24,566.6	210.3	24,776.9
2014	1H	6,231.9	0.0	6,231.9	5,795.7	10.7	5,806.4	375.1	62.6	437.7	3,209.5	121.6	3,331.0	9,656.6	7.9	9,664.4	25,268.7	202.8	25,471.5
	2H	6,150.4	0.0	6,150.4	6,059.3	10.4	6,069.7	372.4	63.1	435.5	3,207.4	136.5	3,343.9	10,492.9	8.0	10,500.9	26,282.3	218.0	26,500.4
2015	1H	6,062.8	0.0	6,062.8	6,202.9	9.7	6,212.6	378.2	59.5	437.7	3,306.7	140.5	3,447.2	11,098.2	7.9	11,106.1	27,048.8	217.6	27,266.4
	2H	5,952.6	0.0	5,952.7	6,474.5	10.1	6,484.6	380.7	61.9	442.6	3,301.2	141.2	3,442.4	11,911.6	8.0	11,919.6	28,020.6	221.3	28,241.9
2016	1H	5,854.2	0.0	5,854.2	6,736.5	22.1	6,758.5	385.1	67.8	452.9	3,373.6	157.5	3,531.0	12,585.3	7.9	12,593.2	28,934.6	255.3	29,189.9
		Perniagaan Global/*Global Business*																	
2009	1H	5,409.5	0.9	5,410.4	3,120.4	22.7	3,143.1	427.5	53.2	480.7	2,345.9	371.1	2,717.0	4,733.3	5.2	4,738.5	16,036.6	453.1	16,489.7
	2H	5,663.5	0.4	5,663.9	3,299.9	22.8	3,322.7	430.0	47.5	477.4	2,506.1	80.9	2,587.0	5,314.7	5.5	5,320.2	17,214.1	157.0	17,371.1
2010	1H	5,884.3	0.4	5,884.6	3,459.8	18.5	3,478.3	429.9	744.3	1,174.2	2,654.0	407.9	3,061.9	5,574.7	5.7	5,580.4	18,002.7	1,176.7	19,179.4
	2H	5,999.4	0.4	5,999.7	3,759.1	17.1	3,776.2	432.7	55.0	487.7	2,740.9	108.4	2,849.3	6,176.9	5.8	6,182.7	19,109.0	186.7	19,295.7
2011	1H	6,113.9	0.3	6,114.3	4,043.8	17.7	4,061.5	424.7	53.1	477.8	2,816.1	114.6	2,930.7	6,436.3	5.9	6,442.3	19,834.9	191.6	20,026.5
	2H	6,167.2	0.1	6,167.3	4,451.0	16.8	4,467.8	422.1	59.4	481.5	2,959.8	113.1	3,072.9	6,944.2	6.2	6,950.5	20,944.3	195.7	21,139.9
2012	1H	6,261.0	0.1	6,261.1	4,596.7	15.4	4,612.1	432.5	51.6	484.1	3,109.8	117.4	3,227.2	7,340.6	6.3	7,346.9	21,740.6	190.8	21,931.4
	2H	6,315.4	0.0	6,315.4	4,914.5	13.7	4,928.2	428.8	54.0	482.8	3,237.3	127.6	3,364.8	7,973.2	6.5	7,979.7	22,869.1	201.8	23,071.0
2013	1H	6,344.5	0.0	6,344.5	5,107.9	12.5	5,120.4	427.0	55.8	482.7	3,262.2	123.0	3,385.1	8,418.0	6.5	8,424.5	23,559.5	197.7	23,757.2
	2H	6,307.5	0.0	6,307.5	5,522.5	12.0	5,534.4	377.2	60.3	437.4	3,230.7	131.5	3,362.2	9,128.7	6.6	9,135.2	24,566.6	210.3	24,776.9
2014	1H	6,231.9	0.0	6,231.9	5,795.7	10.7	5,806.4	375.1	62.6	437.7	3,209.5	121.6	3,331.0	9,656.6	7.9	9,664.4	25,268.7	202.8	25,471.5
	2H	6,150.4	0.0	6,150.4	6,059.3	10.4	6,069.7	372.4	63.1	435.5	3,207.4	136.5	3,343.9	10,492.9	8.0	10,500.9	26,282.3	218.0	26,500.4
2015	1H	6,062.8	0.0	6,062.8	6,202.9	9.7	6,212.6	378.2	59.5	437.7	3,306.7	140.5	3,447.2	11,098.2	7.9	11,106.1	27,048.8	217.6	27,266.4
	2H	5,952.6	0.0	5,952.7	6,474.5	10.1	6,484.6	380.7	61.9	442.6	3,301.2	141.2	3,442.4	11,911.6	8.0	11,919.6	28,020.6	221.3	28,241.9
2016	1H	5,854.2	0.0	5,854.2	6,736.5	22.1	6,758.5	385.1	67.8	452.9	3,373.6	157.5	3,531.0	12,585.3	7.9	12,593.2	28,934.6	255.3	29,189.9

[1] Merujuk kepada perniagaan insurans hayat yang dikendalikan oleh penanggung insurans komposit dan hayat.

Sumber : Bank Negara Malaysia

[1] *Refers to life insurance business undertaken by composite and life insurance companies.*

Source : Bank Negara Malaysia

4.6.8 Insurans Hayat: Penamatan Premium Tahunan Penanggung Insurans Langsung
Life Insurance: Terminations of Annual Premiums of Direct Insurers

RM juta/*RM million*

Tempoh/Period		Kematian/*Death*			Cukup Tempoh/*Maturity*			Serahan/*Surrender*			Perlucutan Hak tolak Pengaktifan Semula/*Forfeiture less Revivals*			Lain-lain/*Others*			Jumlah/*Total*		
		Individu/ *Individual*	Kumpulan/ *Group*	Jumlah/*Total*	Individu/ *Individual*	Kumpulan/ *Group*	Jumlah/*Total*	Individu/ *Individual*	Kumpulan/ *Group*	Jumlah/*Total*	Individu/ *Individual*	Kumpulan/ *Group*	Jumlah/*Total*	Individu/ *Individual*	Kumpulan/ *Group*	Jumlah/*Total*	Individu/ *Individual*	Kumpulan/ *Group*	Jumlah/*Total*
		Perniagaan dalam Malaysia/*Business within Malaysia*																	
2009	1H	11.5	0.0	11.6	28.0	0.2	28.2	220.6	1.0	221.6	205.3	0.5	205.8	249.8	7.6	257.4	715.3	9.4	724.6
	2H	23.1	0.1	23.1	69.3	0.4	69.7	432.4	2.2	434.5	397.8	1.0	398.8	478.1	9.6	487.6	1,400.6	13.2	1,413.7
2010	1H	11.9	0.0	11.9	35.3	0.3	35.6	229.0	0.7	229.7	226.6	0.6	227.2	377.0	8.3	385.3	879.7	10.0	889.7
	2H	24.1	0.1	24.1	82.9	0.5	83.4	471.5	1.6	473.2	496.4	1.1	497.5	797.0	19.7	816.7	1,871.9	23.0	1,894.9
2011	1H	12.7	0.0	12.7	34.5	0.2	34.7	278.4	0.9	279.3	216.4	0.3	216.7	504.4	2.8	507.2	1,046.3	4.2	1,050.6
	2H	26.2	0.1	26.3	78.7	0.4	79.1	569.1	2.3	571.4	452.6	0.6	453.2	1,010.1	12.7	1,022.7	2,136.6	16.1	2,152.7
2012	1H	15.0	0.0	15.1	76.8	0.4	77.2	328.2	1.0	329.3	239.9	0.0	239.9	446.2	9.6	455.7	1,106.1	11.1	1,117.2
	2H	30.0	0.1	30.1	145.0	0.6	145.6	660.2	2.5	662.6	504.4	0.4	504.8	882.7	17.2	899.9	2,222.3	20.7	2,243.0
2013	1H	14.7	0.1	14.8	34.9	0.3	35.2	352.8	1.4	354.2	271.5	0.3	271.9	424.5	8.3	432.8	1,098.4	10.5	1,108.9
	2H	30.4	0.2	30.6	78.6	0.7	79.3	731.6	2.7	734.3	543.0	1.1	544.1	899.4	20.4	919.8	2,283.1	24.9	2,308.0
2014	1H	16.3	0.0	16.3	37.9	0.3	38.3	545.8	1.0	546.8	119.6	1.1	120.8	501.8	11.0	512.7	1,221.5	13.5	1,234.9
	2H	33.0	0.1	33.1	84.9	0.5	85.4	1,137.2	2.2	1,139.4	190.6	3.1	193.7	1,093.1	26.7	1,119.8	2,538.8	32.6	2,571.4
2015	1H	18.2	0.0	18.2	42.7	0.2	43.0	648.4	1.0	649.4	130.8	2.2	133.0	498.4	17.5	515.9	1,338.5	21.0	1,359.5
	2H	37.9	0.1	38.0	89.6	0.4	90.0	1,355.0	2.3	1,357.3	195.7	3.7	199.4	1,028.4	32.5	1,060.9	2,706.7	39.0	2,745.7
2016	1H	22.0	0.1	22.1	38.7	0.7	39.4	729.2	1.4	730.6	129.2	2.6	131.9	516.6	(9.7)	506.9	1,435.7	(4.8)	1,430.8
		Perniagaan Global/*Global Business*																	
2009	1H	11.5	0.0	11.6	28.0	0.2	28.2	220.6	1.0	221.6	205.3	0.5	205.8	249.8	7.6	257.4	715.3	9.4	724.6
	2H	23.1	0.1	23.1	69.3	0.4	69.7	432.4	2.2	434.5	397.8	1.0	398.8	478.1	9.6	487.6	1,400.6	13.2	1,413.7
2010	1H	11.9	0.0	11.9	35.3	0.3	35.6	229.0	0.7	229.7	226.6	0.6	227.2	377.0	8.3	385.3	879.7	10.0	889.7
	2H	24.1	0.1	24.1	82.9	0.5	83.4	471.5	1.6	473.2	496.4	1.1	497.5	797.0	19.7	816.7	1,871.9	23.0	1,894.9
2011	1H	12.7	0.0	12.7	34.5	0.2	34.7	278.4	0.9	279.3	216.4	0.3	216.7	504.4	2.8	507.2	1,046.3	4.2	1,050.6
	2H	26.2	0.1	26.3	78.7	0.4	79.1	569.1	2.3	571.4	452.6	0.6	453.2	1,010.1	12.7	1,022.7	2,136.6	16.1	2,152.7
2012	1H	15.0	0.0	15.1	76.8	0.4	77.2	328.2	1.0	329.3	239.9	0.0	239.9	446.2	9.6	455.7	1,106.1	11.1	1,117.2
	2H	30.0	0.1	30.1	145.0	0.6	145.6	660.2	2.5	662.6	504.4	0.4	504.8	882.7	17.2	899.9	2,222.3	20.7	2,243.0
2013	1H	14.7	0.1	14.8	34.9	0.3	35.2	352.8	1.4	354.2	271.5	0.3	271.9	424.5	8.3	432.8	1,098.4	10.5	1,108.9
	2H	30.4	0.2	30.6	78.6	0.7	79.3	731.6	2.7	734.3	543.0	1.1	544.1	899.4	20.4	919.8	2,283.1	24.9	2,308.0
2014	1H	16.3	0.0	16.3	37.9	0.3	38.3	545.8	1.0	546.8	119.6	1.1	120.8	501.8	11.0	512.7	1,221.5	13.5	1,234.9
	2H	33.0	0.1	33.1	84.9	0.5	85.4	1,137.2	2.2	1,139.4	190.6	3.1	193.7	1,093.1	26.7	1,119.8	2,538.8	32.6	2,571.4
2015	1H	18.2	0.0	18.2	42.7	0.2	43.0	648.4	1.0	649.4	130.8	2.2	133.0	498.4	17.5	515.9	1,338.5	21.0	1,359.5
	2H	37.9	0.1	38.0	89.6	0.4	90.0	1,355.0	2.3	1,357.3	195.7	3.7	199.4	1,028.4	32.5	1,060.9	2,706.7	39.0	2,745.7
2016	1H	22.0	0.1	22.1	38.7	0.7	39.4	729.2	1.4	730.6	129.2	2.6	131.9	516.6	(9.7)	506.9	1,435.7	(4.8)	1,430.8

[1] Merujuk kepada perniagaan insurans hayat yang dikendalikan oleh penanggung insurans komposit dan hayat.

Sumber: Bank Negara Malaysia

[1] *Refers to life insurance business undertaken by composite and life insurance companies.*

Source: Bank Negara Malaysia

4.6.a Insurans Hayat: Pendapatan dan Perbelanjaan
Life Insurance: Income and Outgo

RM juta/*RM million*

Tempoh/*Period*		Pendapatan/*Income*				Perbelanjaan/*Outgo*					Lebihan Pendapatan daripada Perbelanjaan/*Excess of Income over Outgo*
		Pendapatan Premium/*Premium Income*	Pendapatan Pelaburan Bersih/*Net Investment Income*	Keuntungan atas Jualan Aset dan Pendapatan Pelbagai/*Profit on Sale of Assets and Miscellaneous Income*	Jumlah/*Total*	Faedah Polisi Bersih/*Net Policy Benefits*	Imbuhan Agensi/*Agency Remuneration*	Perbelanjaan Pengurusan/*Management Expenses*	Kerugian dari Pelupusan Aset dan Perbelanjaan Lain/*Loss on Disposal of Assets and Other Outgo*	Jumlah/*Total*	
		Perniagaan dalam Malaysia/*Business within Malaysia*									
2009	1H	9,046.2	2,358.7	2,552.2	13,957.1	5,615.4	1,374.5	826.1	1,575.6	9,391.7	4,565.4
	2H	19,831.3	4,926.5	4,910.2	29,667.9	11,838.5	2,933.6	1,645.6	1,914.1	18,331.7	11,336.2
2010	1H	10,485.7	2,544.5	1,742.6	14,772.7	6,222.4	1,541.6	922.2	779.9	9,466.2	5,306.5
	2H	21,804.7	5,448.6	5,165.0	32,418.4	13,023.4	3,229.3	1,849.2	1,133.3	19,235.1	13,183.2
2011	1H	10,890.0	2,943.2	2,306.1	16,139.4	6,510.7	1,604.1	1,037.2	616.2	9,768.1	6,371.2
	2H	22,815.8	6,037.5	4,204.9	33,058.2	13,994.3	3,360.3	2,088.9	2,068.0	21,511.5	11,546.6
2012	1H	11,875.5	3,280.1	2,590.0	17,745.6	7,148.8	1,716.4	1,105.6	711.3	10,682.0	7,063.7
	2H	24,929.0	6,704.0	6,087.8	37,720.7	14,312.6	3,526.5	2,283.2	1,447.1	21,569.4	16,151.4
2013	1H	12,397.8	3,499.3	3,036.9	18,934.0	7,303.3	1,761.9	1,198.7	1,294.6	11,558.5	7,375.4
	2H	26,369.1	7,205.2	5,456.2	39,030.4	16,328.1	3,631.1	2,478.0	4,939.1	27,376.3	11,654.1
2014	1H	13,694.7	3,710.3	1,899.8	19,304.8	8,376.2	1,834.6	1,311.1	973.3	12,495.2	6,809.7
	2H	28,725.4	7,619.6	3,230.6	39,575.6	17,957.7	3,802.5	2,621.1	2,998.2	27,379.5	12,196.1
2015	1H	14,274.2	3,982.8	2,513.3	20,770.4	9,819.4	1,870.3	1,420.7	1,411.6	14,522.0	6,248.4
	2H	29,889.8	8,053.8	2,979.5	40,923.0	20,474.0	3,859.9	2,987.6	3,037.6	30,359.1	10,563.9
2016	1H	15,167.5	4,169.2	3,342.7	22,679.4	10,580.8	1,936.3	1,524.7	2,198.5	16,240.3	6,439.1
		Perniagaan Global/*Global Business*									
2009	1H	9,064.2	2,359.1	2,552.2	13,975.5	5,618.4	1,383.8	831.1	1,575.8	9,409.1	4,566.4
	2H	19,870.1	4,927.3	4,910.2	29,707.7	11,857.3	2,944.4	1,648.6	1,914.7	18,365.0	11,342.6
2010	1H	10,504.7	2,545.0	1,742.6	14,792.2	6,225.2	1,548.6	924.7	781.5	9,480.0	5,312.3
	2H	21,854.2	5,449.8	5,165.3	32,469.3	13,035.4	3,248.3	1,852.4	1,135.8	19,271.8	13,197.5
2011	1H	10,919.3	2,944.1	2,306.2	16,169.7	6,519.3	1,619.2	1,039.5	616.5	9,794.5	6,375.2
	2H	22,877.7	6,039.5	4,205.2	33,122.4	14,015.5	3,384.1	2,092.9	2,068.4	21,560.9	11,561.4
2012	1H	11,904.8	3,281.3	2,590.3	17,776.5	7,159.1	1,727.4	1,107.9	711.5	10,705.9	7,070.6
	2H	25,005.7	6,706.8	6,087.8	37,800.3	14,342.4	3,551.9	2,287.6	1,447.9	21,629.8	16,170.5
2013	1H	12,437.0	3,500.7	3,037.5	18,975.2	7,307.6	1,780.9	1,207.5	1,294.9	11,590.8	7,384.4
	2H	26,458.1	7,208.4	5,457.8	39,124.2	16,357.7	3,667.9	2,481.8	4,939.7	27,447.1	11,677.1
2014	1H	13,740.8	3,711.9	1,899.8	19,352.5	8,410.4	1,852.2	1,313.6	974.6	12,550.8	6,801.8
	2H	28,824.8	7,623.2	3,234.3	39,682.3	17,997.2	3,837.0	2,626.5	2,999.0	27,459.8	12,222.6
2015	1H	14,338.0	3,984.1	2,519.8	20,841.9	9,844.2	1,886.6	1,423.2	1,411.8	14,565.8	6,276.1
	2H	30,041.2	8,057.0	3,002.4	41,100.5	20,541.3	3,899.6	2,994.6	3,038.8	30,474.4	10,626.1
2016	1H	15,236.2	4,170.9	3,342.9	22,749.9	10,624.2	1,952.3	1,527.5	2,208.5	16,312.5	6,437.4

[1] Merujuk kepada perniagaan insurans hayat yang dikendalikan oleh penanggung insurans komposit dan hayat.

Sumber: Bank Negara Malaysia

[1] *Refers to life insurance business undertaken by composite and life insurance companies.*

Source: Bank Negara Malaysia

4.6.b Insurans Hayat: Aset Kumpulan Wang Insurans Hayat
Life Insurance: Assets of Life Insurance Funds

RM juta/*RM million*

Akhir tempoh/*End of period*		Wang Tunai dan Baki Bank/*Cash and Bank Balances*	Pelaburan/*Investments*				Pelaburan Harta Benda/*Investment Properties*	Pinjaman/*Loans*				Harta Benda, Loji dan Kelengkapan/*Property, Plant and Equipment*	Aset Lain[2]/*Other Assets* [2]	Aset Asing/*Foreign Assets*	JUMLAH/*TOTAL*
			Kertas & Pinjaman Dijamin Kerajaan Malaysia/*Malaysia Government Papers & Guaranteed Loans*	Sekuriti & Hutang Korporat/*Corporate Debt & Securities*	Lain-lain/*Others*	Jumlah/*Total*		Gadai Janji/*Mortgages*	Polisi/*Policy*	Lain-lain/*Others*	Jumlah/*Total*				
		Perniagaan dalam Malaysia/*Business within Malaysia*													
2009	1H	12,117.3	18,094.3	64,585.5	2,436.1	85,115.9	2,509.8	4,020.1	7,347.3	537.6	11,905.0	1,607.2	2,116.0	2,619.8	117,990.9
	2H	11,528.0	18,416.1	72,205.0	2,418.3	93,039.5	2,555.5	3,737.6	7,516.8	333.7	11,588.1	1,630.3	2,097.3	3,386.2	125,824.8
2010	1H	10,931.4	18,898.5	77,230.1	2,711.7	98,840.3	2,525.2	3,264.6	7,645.0	281.0	11,190.7	1,612.1	2,227.2	3,626.7	130,953.4
	2H	9,167.8	20,970.1	86,050.5	2,923.9	109,944.5	2,479.9	2,888.4	7,711.2	270.6	10,870.2	1,660.5	2,593.7	4,741.6	141,458.3
2011	1H	11,812.4	20,419.0	89,301.9	2,850.8	112,571.6	2,466.8	2,894.9	7,799.6	193.9	10,888.4	1,649.8	2,672.0	5,206.0	147,267.0
	2H	15,344.3	24,765.1	86,808.1	2,772.9	114,346.0	2,291.3	2,833.3	7,890.6	176.3	10,900.2	1,640.2	2,639.5	4,768.3	151,929.8
2012	1H	11,299.5	25,200.9	95,252.7	2,974.9	123,428.5	2,281.5	2,809.4	7,992.5	152.3	10,954.2	1,664.5	3,157.9	5,590.1	158,376.4
	2H	10,308.3	24,452.8	103,894.4	5,350.8	133,698.1	2,344.0	3,317.1	8,127.6	142.1	11,586.9	1,612.9	2,985.9	4,791.4	167,327.5
2013	1H	10,305.4	23,914.6	108,764.6	6,411.5	139,090.7	2,293.6	3,531.5	8,198.0	140.3	11,869.9	1,611.5	3,201.8	5,184.2	173,557.0
	2H	10,417.6	24,537.3	112,610.3	5,976.4	143,124.0	2,442.3	3,663.7	8,245.3	137.0	12,046.0	1,554.3	3,192.3	5,861.0	178,637.6
2014	1H	11,644.3	23,013.6	118,215.0	5,834.0	147,062.6	2,328.5	3,757.5	8,319.0	139.3	12,215.8	1,568.6	3,376.1	6,602.3	184,798.0
	2H	11,186.4	22,893.3	123,204.6	6,163.3	152,261.2	2,355.0	3,887.9	8,457.5	138.3	12,483.7	1,648.1	3,550.3	6,759.3	190,244.0
2015	1H	11,052.8	22,344.0	126,862.2	6,416.8	155,623.0	2,357.8	3,968.3	8,538.5	137.9	12,644.7	1,663.3	4,208.1	8,048.6	195,598.3
	2H	11,377.5	22,881.1	130,043.0	6,276.6	159,200.6	2,460.0	4,133.6	8,581.5	132.1	12,847.2	1,749.6	4,146.9	8,739.4	200,521.2
2016	1H	12,974.4	22,869.0	133,571.2	5,275.3	161,715.6	2,402.6	4,388.0	8,571.2	130.9	13,090.1	1,978.5	4,494.5	8,444.8	205,100.5
		Perniagaan Global/*Global Business*													
2009	1H	12,144.6	18,115.2	64,585.5	2,436.1	85,136.8	2,509.8	4,020.1	7,347.3	537.6	11,905.0	1,607.2	2,127.3	2,619.8	118,050.4
	2H	11,555.0	18,440.9	72,205.0	2,418.3	93,064.2	2,555.5	3,737.6	7,516.8	333.7	11,588.1	1,630.3	2,111.3	3,386.2	125,890.6
2010	1H	10,956.8	18,927.5	77,230.1	2,711.7	98,869.3	2,525.2	3,264.6	7,645.0	281.0	11,190.7	1,612.1	2,239.8	3,626.7	131,020.4
	2H	9,184.0	21,015.4	86,050.5	2,923.9	109,989.8	2,479.9	2,888.4	7,711.2	270.6	10,870.2	1,660.5	2,609.0	4,741.6	141,535.1
2011	1H	11,824.6	20,471.2	89,301.9	2,850.8	112,623.9	2,466.8	2,894.9	7,799.6	193.9	10,888.4	1,649.8	2,688.7	5,206.0	147,348.2
	2H	15,364.5	24,826.3	86,808.1	2,772.9	114,407.2	2,291.3	2,833.3	7,890.6	176.3	10,900.2	1,640.2	2,656.4	4,768.3	152,028.0
2012	1H	11,316.9	25,268.5	95,252.7	2,974.9	123,496.2	2,281.5	2,809.4	7,992.5	152.3	10,954.2	1,664.5	3,175.7	5,590.1	158,479.2
	2H	10,344.1	24,520.1	103,894.4	5,350.8	133,765.4	2,344.0	3,317.1	8,127.6	142.1	11,586.9	1,612.9	3,011.7	4,791.4	167,456.4
2013	1H	10,337.8	23,984.8	108,764.6	6,411.5	139,160.9	2,293.6	3,531.5	8,198.0	140.3	11,869.9	1,611.5	3,227.8	5,184.2	173,685.6
	2H	10,460.1	24,617.3	112,610.3	5,976.4	143,204.0	2,442.3	3,663.7	8,245.3	137.0	12,046.0	1,554.3	3,222.8	5,861.0	178,790.5
2014	1H	11,686.6	23,097.9	118,215.0	5,834.0	147,146.9	2,328.5	3,757.5	8,319.0	139.3	12,215.8	1,568.6	3,393.5	6,602.3	184,942.0
	2H	11,249.0	22,977.1	123,204.6	6,163.3	152,345.0	2,355.0	3,887.9	8,457.5	138.3	12,483.7	1,648.1	3,588.6	6,759.3	190,428.8
2015	1H	11,078.7	22,380.8	126,862.2	6,416.8	155,659.7	2,357.8	3,968.3	8,538.5	137.9	12,644.7	1,663.3	4,255.0	8,135.9	195,795.1
	2H	11,424.0	22,917.5	130,043.0	6,276.6	159,237.0	2,460.0	4,133.6	8,581.5	132.1	12,847.2	1,749.6	4,209.9	8,850.8	200,778.6
2016	1H	13,002.2	22,905.4	133,571.2	5,285.3	161,762.0	2,402.6	4,388.0	8,571.2	130.9	13,090.1	1,978.5	4,540.1	8,568.9	205,344.4

1 Merujuk kepada perniagaan insurans hayat yang dikendalikan oleh penanggung insurans komposit dan hayat.
2 Termasuk premium terkumpul dan lain-lain aset.

Sumber: Bank Negara Malaysia

1 Refers to life insurance business undertaken by composite and life insurance companies.
2 Includes outstanding premiums and miscellaneous assets.

Source: Bank Negara Malaysia

4.7.1 Insurans Am: Agihan Premium Langsung Kasar
General Insurance: Distribution of Gross Direct Premiums

RM juta/*RM million*

Tempoh/*Period*		Marin, Udara dan Transit/*Marine, Aviation and Transit*	Semua Risiko Kontraktor dan Kejuruteraan/*Contractor's All Risk and Engineering*	Kebakaran/*Fire*	Perbelanjaan Perubatan dan Kemalangan Diri/*Medical Expenses and Personal Accident*	Motor/*Motor*			Liabiliti/*Liability*	Pampasan Pekerja dan Liabiliti Majikan/*Workmen's Compensation and Employers' Liability*	Pelbagai/*Miscellaneous*	JUMLAH/*TOTAL*
						Perlindungan 'Akta'/*'Act' Cover*	Lain-lain/*Others*	Jumlah/*Total*				
		Perniagaan dalam Malaysia/*Business within Malaysia*										
2009	1H	691.4	193.7	1,100.5	805.5	293.7	2,241.2	2,534.9	222.7	73.7	325.8	5,948.2
	2H	1,168.6	410.7	2,029.5	1,523.2	584.1	4,670.1	5,254.2	374.9	146.2	623.9	11,531.2
2010	1H	758.4	189.3	1,147.6	889.0	320.2	2,589.7	2,909.9	216.0	79.6	357.7	6,547.5
	2H	1,283.6	391.7	2,100.3	1,699.3	630.1	5,292.1	5,922.2	381.0	158.5	648.1	12,584.7
2011	1H	783.2	230.2	1,233.9	1,035.9	312.7	2,835.3	3,148.0	236.9	87.5	336.6	7,092.2
	2H	1,412.5	488.2	2,240.1	1,930.1	638.0	5,679.1	6,317.1	414.1	170.5	632.2	13,604.9
2012	1H	892.4	265.0	1,287.3	1,117.0	383.8	2,982.7	3,366.4	277.3	104.5	353.1	7,663.1
	2H	1,478.5	567.6	2,410.0	2,030.1	788.0	6,057.6	6,845.6	465.0	204.7	690.8	14,692.2
2013	1H	865.6	261.0	1,374.4	1,160.8	427.9	3,243.1	3,671.0	270.5	126.6	393.6	8,123.4
	2H	1,452.2	601.4	2,622.4	2,129.5	913.4	6,537.4	7,450.8	463.8	232.5	772.6	15,725.2
2014	1H	865.4	266.0	1,443.1	1,250.4	480.4	3,489.1	3,969.4	310.1	126.8	416.1	8,647.4
	2H	1,585.3	629.2	2,773.6	2,255.2	984.2	6,878.0	7,862.2	516.9	240.1	815.3	16,677.7
2015	1H	927.5	256.8	1,518.1	1,260.9	530.3	3,533.2	4,063.4	297.5	120.6	442.5	8,887.2
	2H	1,631.9	631.7	2,943.8	2,246.5	1,056.9	6,981.0	8,037.9	527.9	231.6	837.1	17,088.5
2016	1H	908.4	320.7	1,646.8	1,273.5	570.7	3,524.6	4,095.3	319.1	116.2	440.2	9,120.3
		Perniagaan Global/*Global Business*										
2009	1H	694.4	198.2	1,110.4	809.0	293.7	2,282.2	2,576.0	228.8	97.3	341.0	6,055.0
	2H	1,174.5	418.3	2,048.2	1,527.8	584.2	4,756.9	5,341.1	387.0	190.9	663.8	11,751.5
2010	1H	761.3	193.1	1,158.1	893.6	320.6	2,618.6	2,939.2	220.5	98.4	382.0	6,646.2
	2H	1,289.2	397.7	2,119.3	1,710.1	630.9	5,348.3	5,979.2	391.1	194.7	687.0	12,768.3
2011	1H	786.7	232.3	1,245.1	1,044.2	313.1	2,862.9	3,176.0	241.6	106.8	356.6	7,189.3
	2H	1,418.8	492.3	2,261.8	1,944.9	638.8	5,730.1	6,368.8	423.3	207.0	677.3	13,794.3
2012	1H	897.1	267.4	1,300.1	1,126.3	384.2	3,005.6	3,389.8	281.9	122.2	374.6	7,759.4
	2H	1,488.1	571.7	2,434.7	2,044.7	788.7	6,099.8	6,888.5	473.5	238.6	734.0	14,873.7
2013	1H	872.0	262.1	1,390.4	1,166.8	428.5	3,263.3	3,691.8	274.6	144.3	413.0	8,214.9
	2H	1,465.3	605.2	2,654.7	2,139.5	914.5	6,576.1	7,490.6	473.2	268.8	813.7	15,911.0
2014	1H	872.5	269.3	1,459.7	1,256.8	480.7	3,509.4	3,990.1	314.6	149.3	441.6	8,753.9
	2H	1,596.2	635.6	2,807.6	2,265.8	984.2	6,927.4	7,911.6	531.4	284.3	863.5	16,896.0
2015	1H	929.6	259.2	1,532.2	1,265.8	530.3	3,561.0	4,091.2	301.1	138.2	462.2	8,979.4
	2H	1,634.9	635.2	2,960.5	2,252.5	1,056.9	7,026.4	8,083.3	534.0	256.1	869.3	17,225.9
2016	1H	909.1	321.2	1,648.4	1,278.7	570.7	3,536.6	4,107.3	320.9	123.1	453.8	9,162.5

[1] Merujuk kepada perniagaan insurans am yang dikendalikan penanggung insurans komposit dan am.

Sumber: Bank Negara Malaysia

[1] *Refers to general insurance business undertaken by composite and general insurance companies.*

Source: Bank Negara Malaysia

4.7.10 Insurans Am: Nisbah Tuntutan
General Insurance: Claims Ratio

Akhir tempoh/*End of period*		Perniagaan dalam Malaysia/*Business within Malaysia*											
		Marin, Udara dan Transit/*Marine, Aviation and Transit*	Semua Risiko Kontraktor dan Kejuruteraan/*Contractor's All Risk and Engineering*	Kebakaran/*Fire*	Perbelanjaan Perubatan dan Kemalangan Diri/*Medical Expenses and Personal Accident*	Motor/*Motor*			Liabiliti/*Liability*	Pampasan Pekerja dan Liabiliti Majikan/*Workmen's Compensation and Employers' Liability*	Pelbagai/*Miscellaneous*	JUMLAH/*TOTAL*
						Perlindungan 'Akta'/*'Act' Cover*	Lain-lain/*Others*	Jumlah/*Total*				
		%										
2009	1H	46.3	47.5	44.5	50.8	262.2	57.8	80.1	12.1	19.3	64.6	64.4
	2H	28.5	31.1	34.7	49.9	265.3	58.7	79.9	25.4	15.6	50.3	60.7
2010	1H	42.6	53.8	30.6	49.1	253.4	58.5	78.6	40.3	21.5	60.2	62.1
	2H	36.8	63.5	30.1	50.7	290.5	60.0	81.0	39.8	18.5	40.1	62.6
2011	1H	41.4	31.1	41.5	47.3	287.3	53.0	74.3	47.3	16.6	65.8	60.9
	2H	39.7	27.6	38.3	43.4	301.0	53.1	76.3	37.3	15.0	56.5	60.2
2012	1H	39.2	66.9	34.4	42.7	234.6	52.1	74.5	20.4	16.5	45.0	58.3
	2H	34.5	61.1	33.4	40.7	248.2	52.7	72.4	24.7	13.2	44.0	56.7
2013	1H	31.8	93.2	35.1	39.6	221.0	55.1	74.3	21.4	15.4	34.3	57.9
	2H	31.4	57.4	33.7	37.8	199.6	55.4	72.8	25.6	12.0	35.9	56.2
2014	1H	38.5	47.3	29.1	42.5	316.7	51.7	76.2	20.3	11.7	47.4	58.3
	2H	41.5	51.5	37.2	42.5	209.6	52.1	71.1	26.0	9.6	46.4	57.2
2015	1H	35.2	123.6	25.5	36.2	219.7	53.1	74.0	33.2	12.3	47.1	57.1
	2H	42.2	76.5	34.6	39.7	209.2	51.7	71.3	20.0	9.7	47.8	57.2
2016	1H	33.7	50.3	35.2	45.3	123.0	57.6	66.1	45.2	13.7	38.9	54.4
		Perniagaan Global/*Global Business*										
		%										
2009	1H	49.4	44.4	47.4	50.8	262.7	58.5	80.3	9.5	34.0	68.5	64.7
	2H	30.8	25.8	43.9	49.8	266.1	59.5	80.4	25.7	32.8	50.2	61.6
2010	1H	47.2	42.8	37.7	48.8	255.7	58.8	78.7	38.1	31.0	77.0	62.7
	2H	40.0	52.5	37.1	51.1	289.8	60.5	81.0	40.5	32.8	48.3	62.8
2011	1H	48.2	23.2	46.1	47.2	291.4	53.3	74.8	44.5	34.4	64.0	61.2
	2H	50.0	27.4	78.2	43.6	302.8	53.6	76.7	36.6	27.1	54.9	66.6
2012	1H	47.3	58.9	44.1	41.9	234.5	52.5	74.4	20.0	28.4	40.6	58.7
	2H	43.1	53.4	43.2	40.0	247.9	53.4	72.8	25.6	21.2	46.0	57.4
2013	1H	38.8	84.3	43.5	41.5	223.2	54.8	73.8	22.8	23.7	26.6	58.2
	2H	38.1	54.9	47.5	39.3	199.3	55.4	72.3	27.7	22.0	31.8	57.4
2014	1H	41.7	52.8	35.9	40.7	316.0	51.6	75.0	22.0	20.0	58.4	58.0
	2H	47.0	54.2	46.9	42.5	209.2	53.3	71.4	27.2	19.2	47.9	58.4
2015	1H	47.3	100.1	35.9	37.8	219.7	53.8	73.6	34.2	19.8	54.8	58.3
	2H	58.3	74.8	52.9	42.2	209.1	53.0	71.6	23.4	16.4	59.3	61.1
2016	1H	40.5	60.7	36.6	45.8	123.0	60.1	67.9	32.7	13.7	49.9	55.5

[1] Merujuk kepada perniagaan insurans am yang dikendalikan oleh penanggung insurans komposit dan am.
[2] Tuntutan bersih kena dibayar sebagai nisbah pendapatan premium diperoleh.

Sumber: Bank Negara Malaysia

[1] *Refers to general insurance business undertaken by composite and general insurance companies.*
[2] *Net claims incurred as a ratio of earned premium income.*

Source: Bank Negara Malaysia

4.7.14 Insurans Am: Pendapatan Premium Diperoleh
General Insurance: Earned Premium Income

RM juta/*RM million*

Tempoh/*Period*		Perniagaan dalam Malaysia/*Business within Malaysia*											
						Motor/*Motor*							
		Marin, Udara dan Transit/*Marine, Aviation and Transit*	Semua Risiko Kontraktor dan Kejuruteraan/*Contractor's All Risk and Engineering*	Kebakaran/*Fire*	Perbelanjaan Perubatan dan Kemalangan Diri/*Medical Expenses and Personal Accident*	Perlindungan 'Akta'/*'Act' Cover*	Lain-lain/*Others*	Jumlah/*Total*	Liabiliti/*Liability*	Pampasan Pekerja dan Liabiliti Majikan/*Workmen's Compensation and Employers' Liability*	Pelbagai/*Miscellaneous*	JUMLAH/*TOTAL*
2009	1H	195.4	93.4	749.4	702.8	260.8	2,129.5	2,390.3	85.0	73.4	194.3	4,484.0
	2H	525.0	214.5	1,490.6	1,362.9	504.7	4,412.6	4,917.3	186.3	144.8	422.6	9,264.1
2010	1H	213.3	123.6	782.3	726.8	279.9	2,428.9	2,708.8	88.0	77.3	221.4	4,941.3
	2H	417.1	250.2	1,551.0	1,450.9	495.9	4,940.9	5,436.8	193.6	154.1	459.0	9,912.6
2011	1H	238.8	101.8	785.6	811.6	257.7	2,578.6	2,836.3	91.9	81.7	215.4	5,163.0
	2H	473.6	215.7	1,550.8	1,674.6	541.4	5,233.0	5,774.4	210.1	166.0	436.0	10,501.2
2012	1H	266.1	137.5	791.4	923.7	367.9	2,635.2	3,003.1	121.0	92.5	233.1	5,568.3
	2H	484.7	279.5	1,614.5	1,828.1	626.2	5,583.8	6,210.0	236.1	188.4	488.1	11,329.4
2013	1H	240.5	136.0	898.1	955.6	389.0	2,973.4	3,362.5	170.6	112.8	206.3	6,082.3
	2H	475.6	307.3	1,803.0	1,960.1	845.9	6,157.3	7,003.2	292.2	222.5	496.2	12,559.9
2014	1H	240.0	152.0	985.0	1,018.9	334.1	3,281.3	3,615.4	133.3	122.0	281.1	6,547.7
	2H	465.8	320.1	1,944.6	2,036.6	902.9	6,580.1	7,483.0	264.8	233.8	555.4	13,304.2
2015	1H	241.4	119.6	1,012.0	1,210.8	483.8	3,371.9	3,855.7	133.3	108.6	286.9	6,968.2
	2H	479.4	308.0	2,075.7	2,156.8	972.5	6,845.0	7,817.5	246.7	217.3	557.5	13,859.0
2016	1H	234.0	158.4	1,057.1	1,067.9	509.4	3,401.0	3,910.4	102.0	108.0	303.8	6,941.7
		Perniagaan Global/*Global Business*										
2009	1H	228.7	121.9	879.2	709.0	260.8	2,178.6	2,439.4	89.5	95.3	207.2	4,770.2
	2H	606.3	277.4	1,794.0	1,375.9	504.7	4,499.3	5,004.0	200.6	186.6	466.4	9,911.2
2010	1H	273.4	159.2	984.2	737.8	278.9	2,478.1	2,757.0	93.8	97.4	250.1	5,352.8
	2H	527.8	322.8	1,930.4	1,489.5	495.1	5,025.4	5,520.5	203.5	194.3	526.3	10,715.2
2011	1H	280.0	138.0	979.2	828.7	258.3	2,610.9	2,869.2	99.8	97.8	248.9	5,541.7
	2H	572.1	290.4	1,877.4	1,708.3	542.2	5,297.9	5,840.1	221.0	201.0	526.4	11,236.9
2012	1H	336.9	180.3	1,034.5	959.2	368.1	2,692.3	3,060.4	126.7	108.6	258.9	6,065.4
	2H	643.3	370.9	2,183.7	1,896.9	627.2	5,660.6	6,287.8	246.7	220.7	568.7	12,418.7
2013	1H	318.9	179.9	1,138.4	978.5	389.2	3,059.3	3,448.5	175.5	130.3	272.4	6,642.4
	2H	635.8	409.2	2,323.1	2,025.2	846.8	6,376.2	7,223.1	297.9	254.9	652.1	13,821.3
2014	1H	324.1	207.9	1,335.8	1,065.1	334.9	3,461.8	3,796.7	138.5	142.7	325.8	7,336.6
	2H	626.6	433.0	2,632.8	2,184.0	904.4	6,876.3	7,780.6	273.9	274.2	680.6	14,885.6
2015	1H	322.1	184.9	1,385.4	1,277.0	483.8	3,579.1	4,062.9	137.7	123.6	346.9	7,840.5
	2H	645.4	439.4	2,825.0	2,359.3	973.0	7,193.4	8,166.4	256.2	243.2	698.9	15,633.8
2016	1H	298.8	217.7	1,399.4	1,182.6	509.4	3,606.1	4,115.5	128.4	113.7	379.4	7,835.5

[1] Merujuk kepada perniagaan insurans am yang dikendalikan penanggung insurans komposit dan am.

Sumber: Bank Negara Malaysia

[1] *Refers to general insurance business undertaken by composite and general insurance companies.*

Source: Bank Negara Malaysia

4.7.19 Insurans Am: Tuntutan Bersih Dibayar
General Insurance: Net Claims Paid

RM juta/*RM million*

Tempoh/*Period*		Perniagaan dalam Malaysia/*Business within Malaysia*											
		Marin, Udara dan Transit/*Marine, Aviation and Transit*	Semua Risiko Kontraktor dan Kejuruteraan/*Contractor's All Risk and Engineering*	Kebakaran/*Fire*	Perbelanjaan Perubatan dan Kemalangan Diri/*Medical Expenses and Personal Accident*	Motor/*Motor*			Liabiliti/*Liability*	Pampasan Pekerja dan Liabiliti Majikan/*Workmen's Compensation and Employers' Liability*	Pelbagai/*Miscellaneous*	JUMLAH/*TOTAL*
						Perlindungan 'Akta'/*'Act' Cover*	Lain-lain/*Others*	Jumlah/*Total*				
2009	1H	93.9	49.3	258.7	316.1	568.5	1,293.5	1,862.0	17.3	12.4	109.6	2,719.2
	2H	183.6	105.3	530.1	634.1	1,212.2	2,609.8	3,822.1	39.3	25.4	220.3	5,560.2
2010	1H	78.4	62.0	256.8	331.2	707.8	1,380.8	2,088.6	19.6	13.2	106.9	2,956.7
	2H	162.5	100.0	503.5	668.1	1,410.4	2,673.6	4,083.9	49.7	24.5	213.8	5,806.1
2011	1H	99.6	68.3	240.4	355.0	692.3	1,403.7	2,096.0	34.7	12.6	97.8	3,004.5
	2H	187.2	106.7	505.9	723.5	1,356.7	2,731.2	4,087.9	63.7	25.3	204.5	5,904.7
2012	1H	87.1	59.2	264.9	346.1	542.2	1,422.5	1,964.7	33.4	13.1	106.4	2,874.7
	2H	156.0	116.9	491.6	709.5	1,134.3	2,830.3	3,964.6	71.5	25.9	210.3	5,746.1
2013	1H	88.4	61.9	235.4	359.1	635.9	1,532.8	2,168.6	31.1	11.3	108.1	3,063.9
	2H	164.2	107.3	507.4	724.9	1,254.2	3,192.8	4,447.0	56.5	24.0	227.7	6,258.9
2014	1H	106.1	58.9	277.4	389.8	620.0	1,690.1	2,310.1	35.1	11.2	122.0	3,310.5
	2H	189.6	143.5	569.2	836.8	1,288.9	3,381.8	4,670.7	67.8	23.8	246.7	6,748.1
2015	1H	97.6	67.4	292.6	400.4	583.7	1,621.0	2,204.7	25.3	11.5	135.3	3,234.7
	2H	199.9	152.5	594.8	833.4	1,226.8	3,396.9	4,623.6	48.8	26.9	265.1	6,745.0
2016	1H	74.5	74.4	374.0	452.0	692.2	1,963.0	2,655.2	31.8	13.2	112.6	3,787.6
		Perniagaan Global/*Global Business*										
2009	1H	110.4	57.7	327.0	317.8	570.0	1,332.6	1,902.6	18.7	31.5	119.0	2,884.6
	2H	219.4	122.3	696.9	637.5	1,216.4	2,693.4	3,909.8	42.8	63.4	237.6	5,929.7
2010	1H	104.3	72.3	363.9	333.3	711.8	1,413.9	2,125.8	20.6	31.7	116.2	3,168.1
	2H	217.3	120.0	706.7	686.0	1,417.2	2,730.5	4,147.7	51.8	58.5	237.0	6,225.0
2011	1H	128.5	79.1	331.8	357.0	692.5	1,430.0	2,122.5	36.7	29.7	104.9	3,190.2
	2H	254.3	128.2	802.0	741.2	1,356.9	2,791.6	4,148.5	68.0	54.7	234.4	6,431.3
2012	1H	115.5	78.4	482.8	348.3	542.2	1,446.7	1,988.9	34.3	26.0	133.0	3,207.2
	2H	226.4	147.5	838.6	726.9	1,134.1	2,885.8	4,019.9	74.7	48.0	259.5	6,341.4
2013	1H	115.5	74.4	392.9	366.4	635.9	1,562.3	2,198.1	32.4	19.2	121.0	3,319.9
	2H	252.3	139.4	920.8	740.3	1,254.6	3,265.8	4,520.4	60.9	41.4	276.4	6,951.8
2014	1H	144.0	79.1	509.8	396.3	620.0	1,760.3	2,380.3	37.2	21.4	179.9	3,748.0
	2H	279.2	187.1	1,087.5	892.1	1,288.9	3,563.3	4,852.1	72.1	45.4	331.8	7,747.4
2015	1H	148.5	90.3	664.8	423.9	583.7	1,680.4	2,264.1	27.4	18.3	159.0	3,796.3
	2H	320.4	200.3	1,193.9	917.8	1,226.8	3,625.5	4,852.3	52.8	38.0	348.2	7,923.6
2016	1H	121.8	101.7	554.9	516.0	692.2	2,095.9	2,788.1	32.4	16.3	215.4	4,346.5

[1] Merujuk kepada perniagaan insurans am yang dikendalikan penanggung insurans komposit dan am.

Sumber: Bank Negara Malaysia

[1] *Refers to general insurance business undertaken by composite and general insurance companies.*

Source: Bank Negara Malaysia

4.7.20 Insurans Am: Tuntutan Bersih Kena Dibayar
General Insurance: Net Claims Incurred

RM juta/*RM million*

Tempoh/*Period*		Perniagaan dalam Malaysia/*Business within Malaysia*											
		Marin, Udara dan Transit/*Marine, Aviation and Transit*	Semua Risiko Kontraktor dan Kejuruteraan/*Contractor's All Risk and Engineering*	Kebakaran/*Fire*	Perbelanjaan Perubatan dan Kemalangan Diri/*Medical Expenses and Personal Accident*	Motor/*Motor*			Liabiliti/*Liability*	Pampasan Pekerja dan Liabiliti Majikan/*Workmen's Compensation and Employers' Liability*	Pelbagai/*Miscellaneous*	JUMLAH/*TOTAL*
						Perlindungan 'Akta'/*'Act' Cover*	Lain-lain/*Others*	Jumlah/*Total*				
2009	1H	90.5	44.3	333.1	357.3	683.9	1,229.9	1,913.7	10.3	14.1	125.5	2,889.0
	2H	149.5	66.6	517.4	680.3	1,338.8	2,591.6	3,930.4	47.3	22.6	212.5	5,626.7
2010	1H	90.8	66.6	239.3	357.1	709.1	1,420.6	2,129.8	35.4	16.6	133.4	3,068.9
	2H	153.7	158.9	466.7	735.0	1,440.5	2,962.1	4,402.6	77.1	28.5	184.2	6,206.7
2011	1H	98.8	31.7	326.3	383.7	740.2	1,366.4	2,106.6	43.4	13.5	141.6	3,145.6
	2H	188.0	59.5	594.1	726.1	1,629.4	2,777.9	4,407.3	78.4	24.8	246.3	6,324.5
2012	1H	104.3	92.0	272.1	394.0	863.2	1,373.5	2,236.7	24.6	15.3	105.0	3,244.0
	2H	167.2	170.9	539.5	744.6	1,554.0	2,945.0	4,499.1	58.2	24.8	214.8	6,419.0
2013	1H	76.4	126.7	314.9	378.8	859.9	1,637.2	2,497.1	36.6	17.4	70.8	3,518.8
	2H	149.5	176.5	608.2	740.3	1,688.4	3,412.3	5,100.7	74.8	26.7	178.0	7,054.7
2014	1H	92.4	71.9	287.0	433.3	1,058.1	1,697.6	2,755.7	27.0	14.3	133.3	3,814.8
	2H	193.2	164.8	723.0	866.1	1,892.2	3,426.1	5,318.3	68.9	22.6	257.5	7,614.4
2015	1H	85.1	147.8	258.3	438.8	1,063.1	1,790.6	2,853.7	44.3	13.4	135.1	3,976.4
	2H	202.1	235.7	719.1	856.3	2,034.9	3,535.8	5,570.6	49.4	21.1	266.3	7,920.7
2016	1H	79.0	79.7	372.6	484.0	626.5	1,958.7	2,585.3	46.1	14.8	118.1	3,779.5
		Perniagaan Global/*Global Business*										
2009	1H	112.9	54.1	416.7	360.3	685.1	1,273.7	1,958.8	8.5	32.4	142.0	3,085.7
	2H	186.8	71.7	787.5	685.7	1,342.9	2,679.2	4,022.1	51.6	61.2	234.2	6,100.7
2010	1H	128.9	68.1	371.1	359.7	713.1	1,456.4	2,169.5	35.7	30.2	192.6	3,356.0
	2H	211.0	169.5	716.2	760.9	1,434.6	3,039.0	4,473.7	82.4	63.7	254.3	6,731.8
2011	1H	135.0	32.0	451.1	391.2	752.6	1,392.8	2,145.5	44.4	33.6	159.4	3,392.2
	2H	286.3	79.6	1,467.7	744.2	1,641.7	2,840.0	4,481.7	80.8	54.4	288.8	7,483.5
2012	1H	159.4	106.2	456.3	401.8	863.2	1,414.7	2,278.0	25.3	30.8	105.2	3,563.1
	2H	276.9	198.0	944.4	759.7	1,555.1	3,021.3	4,576.4	63.1	46.7	261.6	7,126.8
2013	1H	123.6	151.6	495.6	405.9	868.6	1,675.6	2,544.2	40.0	30.9	72.6	3,864.4
	2H	242.4	224.8	1,104.5	796.8	1,687.5	3,532.5	5,220.0	82.4	56.1	207.3	7,934.2
2014	1H	135.3	109.8	479.0	433.6	1,058.1	1,787.6	2,845.7	30.5	28.6	190.3	4,252.8
	2H	294.5	234.9	1,233.8	927.2	1,892.2	3,663.8	5,556.0	74.4	52.8	326.0	8,699.6
2015	1H	152.2	185.1	496.7	483.1	1,063.1	1,925.4	2,988.4	47.1	24.5	190.2	4,567.4
	2H	376.2	328.7	1,493.4	995.8	2,034.9	3,810.1	5,844.9	60.0	39.8	414.4	9,553.3
2016	1H	121.1	132.1	512.9	542.1	626.6	2,168.4	2,795.0	41.9	15.6	189.2	4,350.0

[1] Merujuk kepada perniagaan insurans am yang dikendalikan penanggung insurans komposit dan am.

[1] *Refers to general insurance business undertaken by composite and general insurance companies.*

Sumber: Bank Negara Malaysia

Source: Bank Negara Malaysia

4.7.a Insurans Am: Keputusan Pengunderaitan dan Kendalian
General Insurance: Underwriting and Operating Results

RM juta/*RM million*

Tempoh/*Period*		Pendapatan Premium Diperoleh/*Earned Premium Income*	Tuntutan Bersih Kena Dibayar/*Net Claims Incurred*	Komisen/*Commissions*	Perbelanjaan Pengurusan[2]/*Management Expenses*[2]	Keuntungan Pengunderaitan/*Underwriting Profit*	Keuntungan Pelaburan/*Investment Income*	Keuntungan Modal/*Capital Gains*	Pendapatan Lain/*Other Income*	Kerugian Modal/*Capital Losses*	Perbelanjaan Lain/*Other Outgo*	Keuntungan Kendalian/*Operating Profit*
		Perniagaan dalam Malaysia/*Business within Malaysia*										
2009	1H	4,484.0	2,889.0	507.9	904.7	182.3	372.0	108.3	228.1	101.2	62.6	726.9
	2H	9,264.1	5,626.7	1,052.5	1,793.4	791.5	740.1	174.6	377.3	88.7	128.1	1,866.6
2010	1H	4,941.3	3,068.9	534.3	897.1	441.0	361.6	148.2	85.6	11.6	69.0	955.7
	2H	9,912.6	6,206.7	1,093.8	1,845.0	767.1	780.8	242.5	211.4	10.9	121.2	1,869.8
2011	1H	5,163.0	3,145.6	573.4	956.6	487.4	419.9	54.9	75.0	13.7	39.4	984.1
	2H	10,501.2	6,324.5	1,164.4	1,933.2	1,079.1	885.3	101.4	159.8	19.3	107.9	2,098.6
2012	1H	5,568.3	3,244.0	607.4	1,065.5	651.5	453.3	98.3	77.0	2.9	76.1	1,201.2
	2H	11,329.4	6,419.0	1,322.7	2,161.4	1,426.3	921.7	183.4	159.1	4.1	184.6	2,501.7
2013	1H	6,082.3	3,518.8	711.5	1,153.4	698.6	472.0	80.3	106.2	7.9	73.1	1,276.2
	2H	12,559.9	7,054.7	1,479.4	2,406.1	1,619.8	956.4	136.3	203.6	15.4	128.7	2,772.0
2014	1H	6,547.7	3,814.8	763.3	1,194.8	774.9	483.4	67.7	69.3	14.9	64.7	1,315.6
	2H	13,304.2	7,614.4	1,537.6	2,566.7	1,585.6	1,003.4	111.1	158.9	32.8	112.9	2,713.3
2015	1H	6,968.2	3,976.4	785.5	1,387.2	819.1	532.9	64.5	79.7	17.6	272.7	1,205.8
	2H	13,859.0	7,920.7	1,560.7	2,859.6	1,518.0	1,099.0	95.4	170.4	36.5	342.6	2,503.6
2016	1H	6,941.7	3,779.5	771.9	1,495.0	895.3	584.1	39.7	93.5	17.3	75.2	1,520.0
		Perniagaan Global/*Global Business*										
2009	1H	4,770.2	3,085.7	586.2	929.5	168.8	386.6	108.3	234.2	101.9	70.4	725.5
	2H	9,911.2	6,100.7	1,228.6	1,839.3	742.7	772.0	176.7	388.4	89.5	141.8	1,848.5
2010	1H	5,352.8	3,356.0	616.4	925.7	454.7	375.5	148.6	86.3	13.3	90.4	961.4
	2H	10,715.2	6,731.8	1,284.0	1,895.0	804.3	813.3	243.2	216.9	11.5	156.9	1,909.4
2011	1H	5,541.7	3,392.2	667.2	985.5	496.8	437.8	54.9	79.4	14.1	56.3	998.6
	2H	11,236.9	7,483.5	1,374.3	1,990.2	388.9	924.6	101.8	187.5	19.3	123.9	1,459.7
2012	1H	6,065.4	3,563.1	736.9	1,096.6	668.8	475.9	99.0	87.7	3.0	87.7	1,240.8
	2H	12,418.7	7,126.8	1,587.4	2,220.2	1,484.2	970.1	191.3	171.6	4.3	224.0	2,588.8
2013	1H	6,642.4	3,864.4	855.5	1,186.1	736.4	501.6	83.6	118.1	8.0	87.0	1,344.7
	2H	13,821.3	7,934.2	1,789.8	2,477.1	1,620.1	1,015.7	141.2	235.9	16.3	155.5	2,841.1
2014	1H	7,336.6	4,252.8	958.9	1,240.9	884.0	514.2	68.7	74.3	15.8	88.8	1,436.7
	2H	14,885.6	8,699.6	1,963.4	2,656.4	1,566.3	1,063.9	113.0	230.9	35.5	140.3	2,798.3
2015	1H	7,840.5	4,567.4	1,031.9	1,427.4	813.8	559.7	66.1	160.3	17.8	286.4	1,295.7
	2H	15,633.8	9,553.3	2,015.6	2,929.3	1,135.6	1,152.8	97.1	389.8	36.8	360.8	2,377.7
2016	1H	7,835.5	4,350.0	1,080.1	1,553.0	852.5	613.1	67.3	109.6	17.3	180.1	1,445.0

[1] Merujuk kepada perniagaan insurans am yang dikendalikan oleh penanggung insurans komposit dan am.
[2] Jumlah menunjukkan perbelanjaan yang ditanggung oleh kumpulan wang insurans am dan termasuk hutang lapuk dan ragu bersih.

Sumber: Bank Negara Malaysia

[1] Refers to general insurance business undertaken by composite and general insurance companies.
[2] Figures reflect expenses borne by general insurance funds and inclusive of net bad and doubtful debts.

Source: Bank Negara Malaysia

4.7.b Insurans Am: Aset Kumpulan Wang Insurans Am
General Insurance: Assets of General Insurance Funds

RM juta/*RM million*

Akhir tempoh/*End of period*		Perniagaan dalam Malaysia/*Business within Malaysia*												
		Wang Tunai dan Baki Bank/*Cash and Bank Balances*	Amaun tertunggak daripada pelanggan/pengantara/ penanggung insurans semula/*Amount due from clients/ intermediaries/ reinsurers*	Pelaburan/*Investments*				*Pelaburan Harta Benda /Investment Properties*	Pinjaman/*Loans*	Harta Benda, Loji dan Kelengkapan/*Property, Plant and Equipment*	Aset Lain[2]/*Other Assets* [2]	Aset Asing/*Foreign Assets*	JUMLAH/*TOTAL*
				Kertas dan Pinjaman Dijamin Kerajaan Malaysia/*Malaysia Government Papers and Guaranteed Loans*	Sekuriti dan Hutang Korporat/*Corporate Debt and Securities*	Lain-lain/*Others*	Jumlah/*Total*						
2009	1H	7,453.8	1,606.5	4,200.0	6,810.4	504.5	11,514.9	204.4	177.8	746.1	716.1	75.0	22,494.5
	2H	7,158.1	1,359.6	4,393.6	6,921.2	1,031.5	12,346.2	233.9	179.2	792.1	665.2	79.2	22,813.4
2010	1H	7,686.9	1,720.3	4,294.7	6,589.0	1,810.1	12,693.7	217.8	122.2	721.0	719.4	61.1	23,942.4
	2H	7,713.3	1,574.5	4,481.6	6,881.1	2,112.0	13,474.8	222.1	115.6	719.5	833.0	80.1	24,732.9
2011	1H	7,779.7	2,088.2	4,701.7	6,824.3	2,507.2	14,033.2	213.3	99.8	728.5	971.1	73.4	25,987.2
	2H	7,511.6	1,928.0	5,174.8	6,852.2	2,800.4	14,827.5	174.8	90.2	715.6	1,079.4	59.0	26,386.1
2012	1H	7,665.7	2,167.3	5,400.3	6,458.1	3,467.4	15,325.7	167.8	108.5	749.2	1,081.2	56.1	27,321.4
	2H	7,109.2	2,102.8	5,591.2	6,960.4	4,325.5	16,877.1	146.0	101.3	688.2	1,105.8	49.1	28,179.6
2013	1H	7,252.0	2,468.4	5,528.1	7,050.3	4,959.1	17,537.5	149.7	91.7	720.9	1,400.9	33.3	29,654.5
	2H	6,842.0	2,064.0	5,908.4	7,064.0	5,888.4	18,860.8	148.0	91.5	781.7	1,736.6	45.6	30,570.3
2014	1H	7,200.3	2,495.9	6,081.5	7,305.7	5,977.2	19,364.4	153.7	83.8	779.8	1,856.2	24.8	31,958.9
	2H	7,402.5	2,368.3	6,279.7	7,377.0	6,421.6	20,078.3	154.4	80.1	852.4	2,070.2	32.4	33,038.6
2015	1H	7,071.0	3,178.3	6,275.9	7,046.2	7,175.1	20,497.3	151.0	75.6	893.9	2,137.4	125.3	34,130.0
	2H	7,308.6	2,899.5	6,231.7	6,923.9	7,865.1	21,020.8	200.4	68.5	836.6	2,421.0	89.4	34,844.8
2016	1H	7,754.7	3,317.9	5,841.1	7,183.7	8,187.2	21,211.9	200.4	61.1	871.6	2,568.7	78.0	36,064.4
		Perniagaan Global/*Global Business*											
2009	1H	7,891.9	1,690.6	4,641.0	6,887.7	504.5	12,033.2	204.4	177.8	746.2	782.0	539.1	24,065.1
	2H	7,508.1	1,500.3	4,858.1	7,012.0	1,031.5	12,901.5	233.9	179.2	792.1	751.2	621.8	24,488.2
2010	1H	8,074.4	1,858.0	4,738.2	6,680.8	1,810.1	13,229.1	217.8	122.2	721.0	794.3	564.1	25,581.0
	2H	8,181.1	1,718.6	4,941.0	6,973.4	2,112.0	14,026.5	222.1	115.6	719.5	931.4	611.3	26,526.1
2011	1H	8,276.5	2,262.6	5,182.6	6,917.5	2,507.2	14,607.3	213.3	99.8	728.5	1,055.9	620.1	27,864.1
	2H	8,029.8	2,080.5	6,239.0	6,955.1	2,800.4	15,994.4	174.8	90.2	715.6	1,182.7	638.4	28,906.6
2012	1H	8,137.0	2,562.7	6,377.6	6,558.4	3,467.4	16,403.4	167.8	108.5	749.2	1,195.7	665.1	29,989.4
	2H	7,715.4	2,421.3	6,561.2	7,066.0	4,325.9	17,953.1	146.0	101.3	688.2	1,264.7	706.4	30,996.5
2013	1H	7,911.9	2,878.9	6,492.9	7,152.4	4,959.3	18,604.6	149.7	91.7	720.9	1,623.7	743.6	32,725.0
	2H	7,635.7	2,469.6	6,826.0	7,179.6	5,889.3	19,894.9	148.0	91.5	781.7	1,999.5	823.2	33,844.2
2014	1H	7,986.4	2,976.9	7,139.8	7,427.8	5,978.5	20,546.0	153.7	83.8	779.8	2,164.9	721.2	35,412.7
	2H	7,989.1	2,842.3	7,045.4	7,514.4	6,423.3	20,983.1	154.4	80.1	852.4	2,416.2	1,084.4	36,402.0
2015	1H	7,661.8	3,813.0	6,843.3	7,177.8	7,213.4	21,234.5	151.0	75.6	893.9	2,479.2	968.8	37,277.7
	2H	7,966.9	3,484.9	6,819.3	7,053.1	7,903.3	21,775.7	200.4	68.5	836.6	2,753.8	1,193.2	38,280.0
2016	1H	8,440.2	3,878.0	6,453.4	7,315.3	8,225.6	21,994.3	200.4	61.1	871.6	2,903.8	1,173.1	39,522.5

[1] Merujuk kepada perniagaan insurans am yang dikendalikan oleh penanggung insurans komposit dan am.
[2] Termasuk premium terkumpul dan lain-lain aset.

Sumber: Bank Negara Malaysia

[1] *Refers to general insurance business undertaken by composite and general insurance companies.*
2 *Includes outstanding premiums and miscellaneous assets.*

Source: Bank Negara Malaysia

4.8 Takaful Keluarga: Perniagaan Baharu dan Perniagaan Berkuat Kuasa
Family Takaful: New Business and Business in Force

Tempoh/*Period* & Akhir tempoh/*End of period*		Perniagaan dalam Malaysia/*Business within Malaysia*							
		Perniagaan Baharu/*New Business**					Perniagaan Berkuat Kuasa/*Business in Force***		
		Bilangan Sijil/*No. of Certificates*	Jumlah Penyertaan/*Sum Participated*	Caruman/*Contributions*			Bilangan Sijil/*No. of Certificates*	Jumlah Penyertaan/*Sum Participated*	Caruman/*Contributions*
				Tunggal/*Single*	Tahunan/*Annual*	Jumlah/*Total*			
		Unit/*Unit*	RM juta/*RM million*				Unit/*Unit*	RM juta/*RM million*	
2009	1H	304,028	114,193.3	799.1	269.0	1,068.1	2,383,571	266,318.7	1,401.4
	2H	673,160	199,898.7	1,635.6	542.0	2,177.6	2,578,603	325,057.3	1,519.4
2010	1H	512,464	96,983.7	1,023.4	287.4	1,310.7	2,967,958	306,956.4	1,670.4
	2H	906,063	176,005.9	2,009.0	577.9	2,586.9	3,153,874	344,636.1	1,811.8
2011	1H	467,140	99,364.6	1,030.5	290.5	1,321.0	3,460,300	373,562.0	1,934.8
	2H	884,360	226,384.7	2,103.5	591.6	2,695.1	3,649,328	401,830.0	2,138.7
2012	1H	407,649	107,317.1	1,310.1	330.2	1,640.2	3,691,281	415,794.7	2,194.1
	2H	884,269	226,968.3	2,825.0	649.5	3,474.5	3,851,734	441,839.4	2,357.2
2013	1H	491,952	167,093.3	1,662.0	348.7	2,010.8	4,046,585	451,014.6	2,507.7
	2H	836,836	245,563.6	2,858.3	705.2	3,563.5	4,171,066	494,083.6	2,655.5
2014	1H	314,730	109,880.7	1,406.1	378.8	1,785.0	4,269,067	532,814.9	2,932.9
	2H	632,844	207,209.6	2,728.2	772.1	3,500.3	4,389,883	575,470.3	2,990.4
2015	1H	335,292	107,754.7	1,445.7	439.5	1,885.2	4,490,108	584,670.2	3,165.5
	2H	660,459	213,239.1	2,743.3	895.1	3,638.4	4,577,388	613,172.9	3,369.6
2016	1H	358,949	173,258.2	1,538.4	532.4	2,070.8	4,547,148	626,278.5	3,603.6
		Perniagaan Global/*Global Business*							
2009	1H	304,029	115,279.0	800.0	269.0	1,069.0	2,383,572	267,404.5	1,401.4
	2H	673,161	200,980.1	1,635.8	542.0	2,177.8	2,578,604	326,138.8	1,519.4
2010	1H	512,465	98,069.7	1,023.5	287.4	1,310.9	2,967,959	308,042.4	1,670.4
	2H	906,064	177,024.8	2,009.1	577.9	2,587.1	3,153,875	345,655.0	1,811.8
2011	1H	467,140	99,364.6	1,030.5	290.5	1,321.0	3,460,300	373,562.0	1,934.8
	2H	884,360	226,384.7	2,103.5	591.6	2,695.1	3,649,328	401,830.0	2,138.7
2012	1H	407,649	107,317.1	1,310.1	330.2	1,640.2	3,691,281	415,794.7	2,194.1
	2H	884,269	226,968.3	2,825.0	649.5	3,474.5	3,851,734	441,839.4	2,357.2
2013	1H	491,952	167,093.3	1,662.0	348.7	2,010.8	4,046,585	451,014.6	2,507.7
	2H	836,836	245,563.6	2,858.3	705.2	3,563.5	4,171,066	494,083.6	2,655.5
2014	1H	314,730	109,880.7	1,406.1	378.8	1,785.0	4,269,067	532,814.9	2,932.9
	2H	632,844	207,209.6	2,728.2	772.1	3,500.3	4,389,883	575,470.3	2,990.4
2015	1H	335,292	107,754.7	1,445.7	439.5	1,885.2	4,490,108	584,670.2	3,165.5
	2H	660,459	213,239.1	2,743.3	895.1	3,638.4	4,577,388	613,172.9	3,369.6
2016	1H	358,949	173,258.2	1,538.4	532.4	2,070.8	4,547,148	626,278.5	3,603.6

[1] Merujuk kepada perniagaan takaful keluarga yang dikendalikan oleh pengendali takaful komposit dan keluarga.

Sumber: Bank Negara Malaysia

[1] *Refers to family takaful business undertaken by composite and family takaful operators.*

Source: Bank Negara Malaysia

4.8.3 Takaful Keluarga: Caruman bagi Perniagaan Baharu mengikut Pelan
Family Takaful: Contributions of New Business by Plan

RM juta/*RM million*

Tempoh/*Period*		Perniagaan dalam Malaysia/*Business within Malaysia*																														
		Caruman/*Contributions*																														
		Keluarga Biasa/*Ordinary Family*									Berkaitan Pelaburan/*Investment-Linked*									Anuiti/*Annuity*									JUMLAH/*TOTAL*					
		Individu/*Individual*			Berkumpulan/*Group*			Jumlah/*Total*			Individu/*Individual*			Berkumpulan/*Group*			Jumlah/*Total*			Individu/*Individual*			Berkumpulan/*Group*			Jumlah/*Total*			Individu/*Individual*			Berkumpulan/*Group*			Jumlah/*Total*		
		Tunggal/ *Single*	Tahunan/ *Annual*	Jumlah/ *Total*	Tunggal/ *Single*	Tahunan/ *Annual*	Jumlah/ *Total*	Tunggal/ *Single*	Tahunan/ *Annual*	Jumlah/ *Total*	Tunggal/ *Single*	Tahunan/ *Annual*	Jumlah/ *Total*	Tunggal/ *Single*	Tahunan/ *Annual*	Jumlah/ *Total*	Tunggal/ *Single*	Tahunan/ *Annual*	Jumlah/ *Total*	Tunggal/ *Single*	Tahunan/ *Annual*	Jumlah/ *Total*	Tunggal/ *Single*	Tahunan/ *Annual*	Jumlah/ *Total*	Tunggal/ *Single*	Tahunan/ *Annual*	Jumlah/ *Total*	Tunggal/ *Single*	Tahunan/ *Annual*	Jumlah/ *Total*	Tunggal/ *Single*	Tahunan/ *Annual*	Jumlah/ *Total*
2009	1H	234.8	167.9	402.8	500.8	8.0	508.8	735.6	175.9	911.5	63.5	93.1	156.6	0.0	0.0	0.0	63.5	93.1	156.6	0.0	0.0	0.0	0.0	0.0	0.0	0.0	0.0	0.0	298.3	261.1	559.4	500.8	8.0	508.8	799.1	269.0	1,068.1
	2H	577.2	319.9	897.1	899.6	18.0	917.7	1,476.8	337.9	1,814.8	158.8	204.0	362.8	0.0	0.0	0.0	158.8	204.0	362.8	0.0	0.0	0.0	0.0	0.0	0.0	0.0	0.0	0.0	736.0	523.9	1,259.9	899.6	18.0	917.7	1,635.6	542.0	2,177.6
2010	1H	570.3	161.7	732.0	364.9	12.5	377.4	935.2	174.2	1,109.4	88.2	113.2	201.4	0.0	0.0	0.0	88.2	113.2	201.4	0.0	0.0	0.0	0.0	0.0	0.0	0.0	0.0	0.0	658.5	274.9	933.4	364.9	12.5	377.4	1,023.4	287.4	1,310.7
	2H	1,074.5	292.5	1,367.0	792.0	25.2	817.2	1,866.5	317.8	2,184.2	142.5	260.2	402.7	0.0	0.0	0.0	142.5	260.2	402.7	0.0	0.0	0.0	0.0	0.0	0.0	0.0	0.0	0.0	1,217.0	552.7	1,769.7	792.0	25.2	817.2	2,009.0	577.9	2,586.9
2011	1H	471.9	135.1	607.0	449.7	9.9	459.6	921.6	145.1	1,066.6	108.9	145.5	254.4	0.0	0.0	0.0	108.9	145.5	254.4	0.0	0.0	0.0	0.0	0.0	0.0	0.0	0.0	0.0	580.8	280.6	861.4	449.7	9.9	459.6	1,030.5	290.5	1,321.0
	2H	925.5	252.3	1,177.8	994.2	18.0	1,012.2	1,919.7	270.3	2,190.0	183.9	321.3	505.2	0.0	0.0	0.0	183.9	321.3	505.2	0.0	0.0	0.0	0.0	0.0	0.0	0.0	0.0	0.0	1,109.3	573.6	1,683.0	994.2	18.0	1,012.2	2,103.5	591.6	2,695.1
2012	1H	533.3	129.2	662.5	692.2	9.2	701.4	1,225.6	138.3	1,363.9	84.5	191.9	276.3	0.0	0.0	0.0	84.5	191.9	276.3	0.0	0.0	0.0	0.0	0.0	0.0	0.0	0.0	0.0	617.8	321.0	938.8	692.2	9.2	701.4	1,310.1	330.2	1,640.2
	2H	1,290.6	232.3	1,523.0	1,416.0	30.7	1,446.7	2,706.6	263.1	2,969.7	118.3	386.4	504.7	0.0	0.0	0.0	118.3	386.4	504.7	0.0	0.0	0.0	0.0	0.0	0.0	0.0	0.0	0.0	1,409.0	618.7	2,027.7	1,416.0	30.7	1,446.7	2,825.0	649.5	3,474.5
2013	1H	664.4	136.2	800.6	960.7	25.7	986.4	1,625.1	162.0	1,787.0	37.0	186.8	223.7	0.0	0.0	0.0	37.0	186.8	223.7	0.0	0.0	0.0	0.0	0.0	0.0	0.0	0.0	0.0	701.4	323.0	1,024.4	960.7	25.7	986.4	1,662.0	348.7	2,010.8
	2H	1,080.2	261.6	1,341.7	1,665.4	46.9	1,712.4	2,745.6	308.5	3,054.1	112.7	396.7	509.4	0.0	0.0	0.0	112.7	396.7	509.4	0.0	0.0	0.0	0.0	0.0	0.0	0.0	0.0	0.0	1,192.9	658.3	1,851.1	1,665.4	46.9	1,712.4	2,858.3	705.2	3,563.5
2014	1H	376.8	120.3	497.1	882.6	10.8	893.4	1,259.4	131.1	1,390.5	146.8	247.7	394.5	0.0	0.0	0.0	146.8	247.7	394.5	0.0	0.0	0.0	0.0	0.0	0.0	0.0	0.0	0.0	523.5	368.1	891.6	882.6	10.8	893.4	1,406.1	378.8	1,785.0
	2H	808.6	221.0	1,029.7	1,649.4	18.6	1,668.1	2,458.1	239.7	2,697.8	270.1	532.1	802.2	0.0	0.3	0.3	270.1	532.4	802.5	0.0	0.0	0.0	0.0	0.0	0.0	0.0	0.0	0.0	1,078.8	753.1	1,831.9	1,649.4	19.0	1,668.4	2,728.2	772.1	3,500.3
2015	1H	483.9	113.1	597.0	907.5	5.9	913.4	1,391.4	119.0	1,510.4	54.3	319.9	374.2	0.0	0.6	0.6	54.3	320.5	374.8	0.0	0.0	0.0	0.0	0.0	0.0	0.0	0.0	0.0	538.3	432.9	971.2	907.5	6.5	914.0	1,445.7	439.5	1,885.2
	2H	958.5	222.1	1,180.6	1,690.2	11.6	1,701.8	2,648.7	233.7	2,882.4	94.6	660.1	754.7	0.0	1.3	1.3	94.6	661.4	756.0	0.0	0.0	0.0	0.0	0.0	0.0	0.0	0.0	0.0	1,053.1	882.2	1,935.3	1,690.2	12.9	1,703.1	2,743.3	895.1	3,638.4
2016	1H	455.5	129.2	584.6	1,043.7	7.9	1,051.5	1,499.1	137.0	1,636.1	39.3	395.1	434.4	0.0	0.3	0.3	39.3	395.4	434.7	0.0	0.0	0.0	0.0	0.0	0.0	0.0	0.0	0.0	494.8	524.3	1,019.0	1,043.7	8.1	1,051.8	1,538.4	532.4	2,070.8
		Perniagaan Global/*Global Business*																														
2009	1H	234.8	167.9	402.8	501.7	8.0	509.6	736.5	175.9	912.4	63.5	93.1	156.6	0.0	0.0	0.0	63.5	93.1	156.6	0.0	0.0	0.0	0.0	0.0	0.0	0.0	0.0	0.0	298.3	261.1	559.4	501.7	8.0	509.6	800.0	269.0	1,069.0
	2H	577.2	319.9	897.1	899.8	18.0	917.8	1,477.0	337.9	1,814.9	158.8	204.0	362.8	0.0	0.0	0.0	158.8	204.0	362.8	0.0	0.0	0.0	0.0	0.0	0.0	0.0	0.0	0.0	736.0	523.9	1,259.9	899.8	18.0	917.8	1,635.8	542.0	2,177.8
2010	1H	570.3	161.7	732.0	365.0	12.5	377.5	935.3	174.2	1,109.5	88.2	113.2	201.4	0.0	0.0	0.0	88.2	113.2	201.4	0.0	0.0	0.0	0.0	0.0	0.0	0.0	0.0	0.0	658.5	274.9	933.4	365.0	12.5	377.5	1,023.5	287.4	1,310.9
	2H	1,074.5	292.5	1,367.0	792.1	25.2	817.4	1,866.6	317.8	2,184.4	142.5	260.2	402.7	0.0	0.0	0.0	142.5	260.2	402.7	0.0	0.0	0.0	0.0	0.0	0.0	0.0	0.0	0.0	1,217.0	552.7	1,769.7	792.1	25.2	817.4	2,009.1	577.9	2,587.1
2011	1H	471.9	135.1	607.0	449.7	9.9	459.6	921.6	145.1	1,066.6	108.9	145.5	254.4	0.0	0.0	0.0	108.9	145.5	254.4	0.0	0.0	0.0	0.0	0.0	0.0	0.0	0.0	0.0	580.8	280.6	861.4	449.7	9.9	459.6	1,030.5	290.5	1,321.0
	2H	925.5	252.3	1,177.8	994.2	18.0	1,012.2	1,919.7	270.3	2,190.0	183.9	321.3	505.2	0.0	0.0	0.0	183.9	321.3	505.2	0.0	0.0	0.0	0.0	0.0	0.0	0.0	0.0	0.0	1,109.3	573.6	1,683.0	994.2	18.0	1,012.2	2,103.5	591.6	2,695.1
2012	1H	533.3	129.2	662.5	692.2	9.2	701.4	1,225.6	138.3	1,363.9	84.5	191.9	276.3	0.0	0.0	0.0	84.5	191.9	276.3	0.0	0.0	0.0	0.0	0.0	0.0	0.0	0.0	0.0	617.8	321.0	938.8	692.2	9.2	701.4	1,310.1	330.2	1,640.2
	2H	1,290.6	232.3	1,523.0	1,416.0	30.7	1,446.7	2,706.6	263.1	2,969.7	118.3	386.4	504.7	0.0	0.0	0.0	118.3	386.4	504.7	0.0	0.0	0.0	0.0	0.0	0.0	0.0	0.0	0.0	1,409.0	618.7	2,027.7	1,416.0	30.7	1,446.7	2,825.0	649.5	3,474.5
2013	1H	664.4	136.2	800.6	960.7	25.7	986.4	1,625.1	162.0	1,787.0	37.0	186.8	223.7	0.0	0.0	0.0	37.0	186.8	223.7	0.0	0.0	0.0	0.0	0.0	0.0	0.0	0.0	0.0	701.4	323.0	1,024.4	960.7	25.7	986.4	1,662.0	348.7	2,010.8
	2H	1,080.2	261.6	1,341.7	1,665.4	46.9	1,712.4	2,745.6	308.5	3,054.1	112.7	396.7	509.4	0.0	0.0	0.0	112.7	396.7	509.4	0.0	0.0	0.0	0.0	0.0	0.0	0.0	0.0	0.0	1,192.9	658.3	1,851.1	1,665.4	46.9	1,712.4	2,858.3	705.2	3,563.5
2014	1H	376.8	120.3	497.1	882.6	10.8	893.4	1,259.4	131.1	1,390.5	146.8	247.7	394.5	0.0	0.0	0.0	146.8	247.7	394.5	0.0	0.0	0.0	0.0	0.0	0.0	0.0	0.0	0.0	523.5	368.1	891.6	882.6	10.8	893.4	1,406.1	378.8	1,785.0
	2H	808.6	221.0	1,029.7	1,649.4	18.6	1,668.1	2,458.1	239.7	2,697.8	270.1	532.1	802.2	0.0	0.3	0.3	270.1	532.4	802.5	0.0	0.0	0.0	0.0	0.0	0.0	0.0	0.0	0.0	1,078.8	753.1	1,831.9	1,649.4	19.0	1,668.4	2,728.2	772.1	3,500.3
2015	1H	483.9	113.1	597.0	907.5	5.9	913.4	1,391.4	119.0	1,510.4	54.3	319.9	374.2	0.0	0.6	0.6	54.3	320.5	374.8	0.0	0.0	0.0	0.0	0.0	0.0	0.0	0.0	0.0	538.3	432.9	971.2	907.5	6.5	914.0	1,445.7	439.5	1,885.2
	2H	958.5	222.1	1,180.6	1,690.2	11.6	1,701.8	2,648.7	233.7	2,882.4	94.6	660.1	754.7	0.0	1.3	1.3	94.6	661.4	756.0	0.0	0.0	0.0	0.0	0.0	0.0	0.0	0.0	0.0	1,053.1	882.2	1,935.3	1,690.2	12.9	1,703.1	2,743.3	895.1	3,638.4
2016	1H	455.5	129.2	584.6	1,043.7	7.9	1,051.5	1,499.1	137.0	1,636.1	39.3	395.1	434.4	0.0	0.3	0.3	39.3	395.4	434.7	0.0	0.0	0.0	0.0	0.0	0.0	0.0	0.0	0.0	494.8	524.3	1,019.0	1,043.7	8.1	1,051.8	1,538.4	532.4	2,070.8

[1] Merujuk kepada perniagaan takaful keluarga yang dikendalikan oleh pengendali takaful komposit dan keluarga.

Sumber: Bank Negara Malaysia

[1] *Refers to family takaful business undertaken by composite and family takaful operator.*

Source: Bank Negara Malaysia

4.8.4 Takaful Keluarga: Agihan Caruman Perniagaan Baharu Mengikut Pelan
Family Takaful: Distribution of New Business Contributions by Plan

RM juta/*RM million*

Tempoh/*Period*		Perniagaan dalam Malaysia/*Business within Malaysia*											
		Keluarga Biasa/*Ordinary Family*											
		Endowmen/*Endowment*			Sementara/*Temporary*			Perubatan dan Kesihatan/*Medical and Health*	Lain-lain/*Others*	Jumlah/*Total*	Berkaitan Pelaburan/*Investment-Linked*	Anuiti/*Annuity*	JUMLAH/*TOTAL*
		Pendidikan/*Education*	Lain-lain/*Others*	Jumlah/*Total*	Gadai Janji/*Mortgage*	Lain-lain/*Others*	Jumlah/*Total*						
2009	1H	16.5	121.7	138.2	460.3	141.3	601.6	139.9	31.9	911.5	156.6	0.0	1,068.1
	2H	32.7	233.6	266.3	1,029.3	268.5	1,297.8	187.6	63.1	1,814.8	362.8	0.0	2,177.6
2010	1H	14.4	167.0	181.4	704.2	78.6	782.9	110.5	34.6	1,109.4	201.4	0.0	1,310.7
	2H	24.9	316.3	341.2	1,333.3	207.3	1,540.7	236.5	65.9	2,184.2	402.7	0.0	2,586.9
2011	1H	11.0	123.8	134.8	621.2	127.1	748.4	150.4	33.0	1,066.6	254.4	0.0	1,321.0
	2H	19.3	232.1	251.4	1,280.7	294.9	1,575.6	298.6	64.0	2,189.5	505.2	0.0	2,694.7
2012	1H	8.4	136.8	145.2	826.1	189.5	1,015.6	169.6	33.5	1,363.9	276.3	0.0	1,640.2
	2H	14.7	221.1	235.8	1,874.4	498.9	2,373.2	293.5	67.2	2,969.7	504.7	0.0	3,474.4
2013	1H	5.9	87.5	93.5	1,129.3	341.0	1,470.2	178.3	45.0	1,787.0	223.7	0.0	2,010.8
	2H	10.0	158.1	168.0	1,899.7	603.9	2,503.6	287.2	86.2	3,044.9	509.4	0.0	3,554.3
2014	1H	4.3	55.5	59.8	634.4	390.3	1,024.7	255.4	43.4	1,383.3	394.5	0.0	1,777.8
	2H	7.5	101.4	108.9	1,320.2	713.5	2,033.6	409.2	78.5	2,630.2	802.5	0.0	3,432.8
2015	1H	2.9	53.8	56.8	749.6	310.6	1,060.2	337.2	35.4	1,489.5	374.8	0.0	1,864.3
	2H	5.4	113.3	118.7	1,474.9	670.5	2,145.3	527.5	62.9	2,854.5	756.0	0.0	3,610.5
2016	1H	2.7	51.5	54.3	706.3	434.5	1,140.8	372.0	53.3	1,620.3	434.7	0.0	2,055.0
		Perniagaan Global/*Global Business*											
2009	1H	16.5	121.7	138.2	460.3	141.3	601.6	139.9	31.9	911.5	156.6	0.0	1,068.1
	2H	32.7	233.6	266.3	1,029.3	268.5	1,297.8	187.6	63.1	1,814.8	362.8	0.0	2,177.6
2010	1H	14.4	167.0	181.4	704.2	78.6	782.9	110.5	34.6	1,109.4	201.4	0.0	1,310.7
	2H	24.9	316.3	341.2	1,333.3	207.3	1,540.7	236.5	65.9	2,184.2	402.7	0.0	2,586.9
2011	1H	11.0	123.8	134.8	621.2	127.1	748.4	150.4	33.0	1,066.6	254.4	0.0	1,321.0
	2H	19.3	232.1	251.4	1,280.7	294.9	1,575.6	298.6	64.0	2,189.5	505.2	0.0	2,694.7
2012	1H	8.4	136.8	145.2	826.1	189.5	1,015.6	169.6	33.5	1,363.9	276.3	0.0	1,640.2
	2H	14.7	221.1	235.8	1,874.4	498.9	2,373.2	293.5	67.2	2,969.7	504.7	0.0	3,474.4
2013	1H	5.9	87.5	93.5	1,129.3	341.0	1,470.2	178.3	45.0	1,787.0	223.7	0.0	2,010.8
	2H	10.0	158.1	168.0	1,899.7	603.9	2,503.6	287.2	86.2	3,044.9	509.4	0.0	3,554.3
2014	1H	4.3	55.5	59.8	634.4	390.3	1,024.7	255.4	43.4	1,383.3	394.5	0.0	1,777.8
	2H	7.5	101.4	108.9	1,320.2	713.5	2,033.6	409.2	78.5	2,630.2	802.5	0.0	3,432.8
2015	1H	2.9	53.8	56.8	749.6	310.6	1,060.2	337.2	35.4	1,489.5	374.8	0.0	1,864.3
	2H	5.4	113.3	118.7	1,474.9	670.5	2,145.3	527.5	62.9	2,854.5	756.0	0.0	3,610.5
2016	1H	2.7	51.5	54.3	706.3	434.5	1,140.8	372.0	53.3	1,620.3	434.7	0.0	2,055.0

[1] Merujuk kepada perniagaan takaful keluarga yang dikendalikan oleh pengendali takaful komposit dan keluarga.

[1] *Refers to family takaful business undertaken by composite and family takaful operator.*

Sumber: Bank Negara Malaysia

Source: Bank Negara Malaysia

4.8.7 Takaful Keluarga: Caruman Tahunan Perniagaan Berkuat kuasa mengikut Pelan
Family Takaful: Annual Contributions of Business in Force by Plan

RM juta/*RM million*

Akhir tempoh/*End of period*		Perniagaan dalam Malaysia/*Business within Malaysia*																				
		Keluarga Biasa/*Ordinary Family*												Berkaitan Pelaburan/*Investment-Linked*			Annuiti/*Annuity*			Jumlah/*Total*		
		Endowmen/*Endowment*			Sementara/*Temporary*			Lain-lain/*Others*			Jumlah/*Total*											
		Individu/ *Individual*	Kumpulan/ *Group*	Jumlah/*Total*	Individu/ *Individual*	Kumpulan/ *Group*	Jumlah/*Total*	Individu/ *Individual*	Kumpulan/ *Group*	Jumlah/*Total*	Individu/ *Individual*	Kumpulan/ *Group*	Jumlah/*Total*	Individu/ *Individual*	Kumpulan/ *Group*	Jumlah/*Total*	Individu/ *Individual*	Kumpulan/ *Group*	Jumlah/*Total*	Individu/ *Individual*	Kumpulan/ *Group*	Jumlah/*Total*
2009	1H	729.3	43.1	772.4	1.8	0.0	1.8	217.6	5.1	222.8	948.8	48.2	997.0	404.4	0.0	404.4	0.0	0.0	0.0	1,353.2	48.2	1,401.4
	2H	758.5	51.5	810.1	1.5	0.1	1.6	225.3	5.9	231.2	985.3	57.5	1,042.9	476.5	0.0	476.5	0.0	0.0	0.0	1,461.8	57.5	1,519.4
2010	1H	820.6	64.4	885.0	1.4	0.4	1.8	242.6	0.0	242.6	1,064.6	64.8	1,129.4	541.0	0.0	541.0	0.0	0.0	0.0	1,605.6	64.8	1,670.4
	2H	838.1	75.8	913.9	3.6	0.5	4.1	255.7	0.0	255.7	1,097.4	76.3	1,173.7	638.2	0.0	638.2	0.0	0.0	0.0	1,735.6	76.3	1,811.8
2011	1H	876.0	86.4	962.4	8.3	1.3	9.6	268.9	0.0	268.9	1,153.2	87.7	1,240.9	693.9	0.0	693.9	0.0	0.0	0.0	1,847.1	87.7	1,934.8
	2H	898.3	91.0	989.3	15.1	31.3	46.5	280.9	0.5	281.4	1,194.3	122.8	1,317.1	821.5	0.0	821.5	0.0	0.0	0.0	2,015.8	122.8	2,138.7
2012	1H	808.8	92.8	901.5	25.2	34.9	60.1	262.5	0.1	262.5	1,096.4	127.8	1,224.2	969.8	0.0	969.8	0.0	0.0	0.0	2,066.2	127.8	2,194.1
	2H	813.0	113.0	926.0	30.6	38.0	68.6	270.7	0.3	271.1	1,114.3	151.3	1,265.7	1,091.5	0.0	1,091.5	0.0	0.0	0.0	2,205.9	151.3	2,357.2
2013	1H	813.7	122.8	936.5	61.3	42.6	103.9	283.3	0.4	283.7	1,158.3	165.8	1,324.0	1,183.7	0.0	1,183.7	0.0	0.0	0.0	2,342.0	165.8	2,507.7
	2H	810.1	144.4	954.6	89.9	2.3	92.2	296.7	0.2	296.9	1,196.7	147.0	1,343.7	1,311.8	0.0	1,311.8	0.0	0.0	0.0	2,508.5	147.0	2,655.5
2014	1H	797.8	154.7	952.5	98.2	122.5	220.6	308.1	0.3	308.4	1,204.1	277.4	1,481.5	1,451.4	0.0	1,451.4	0.0	0.0	0.0	2,655.5	277.4	2,932.9
	2H	789.6	143.6	933.2	102.4	2.9	105.3	315.1	0.3	315.4	1,207.1	146.8	1,353.9	1,636.2	0.3	1,636.5	0.0	0.0	0.0	2,843.3	147.1	2,990.4
2015	1H	848.8	137.7	986.4	48.2	2.6	50.8	317.2	0.2	317.4	1,214.1	140.5	1,354.7	1,809.9	0.9	1,810.8	0.0	0.0	0.0	3,024.1	141.4	3,165.5
	2H	852.0	118.5	970.5	60.8	3.2	64.0	326.1	0.2	326.3	1,238.9	121.9	1,360.8	2,006.9	1.8	2,008.7	0.0	0.0	0.0	3,245.8	123.7	3,369.6
2016	1H	837.7	120.2	957.9	54.0	5.1	59.0	373.9	0.8	374.7	1,265.6	126.0	1,391.6	2,209.9	2.1	2,212.0	0.0	0.0	0.0	3,475.5	128.1	3,603.6
		Perniagaan Global/*Global Business*																				
2009	1H	729.3	43.1	772.4	1.8	0.0	1.8	217.6	5.1	222.8	948.8	48.2	997.0	404.4	0.0	404.4	0.0	0.0	0.0	1,353.2	48.2	1,401.4
	2H	758.5	51.5	810.1	1.5	0.1	1.6	225.3	5.9	231.2	985.3	57.5	1,042.9	476.5	0.0	476.5	0.0	0.0	0.0	1,461.8	57.5	1,519.4
2010	1H	820.6	64.4	885.0	1.4	0.4	1.8	242.6	0.0	242.6	1,064.6	64.8	1,129.4	541.0	0.0	541.0	0.0	0.0	0.0	1,605.6	64.8	1,670.4
	2H	838.1	75.8	913.9	3.6	0.5	4.1	255.7	0.0	255.7	1,097.4	76.3	1,173.7	638.2	0.0	638.2	0.0	0.0	0.0	1,735.6	76.3	1,811.8
2011	1H	876.0	86.4	962.4	8.3	1.3	9.6	268.9	0.0	268.9	1,153.2	87.7	1,240.9	693.9	0.0	693.9	0.0	0.0	0.0	1,847.1	87.7	1,934.8
	2H	898.3	91.0	989.3	15.1	31.3	46.5	280.9	0.5	281.4	1,194.3	122.8	1,317.1	821.5	0.0	821.5	0.0	0.0	0.0	2,015.8	122.8	2,138.7
2012	1H	808.8	92.8	901.5	25.2	34.9	60.1	262.5	0.1	262.5	1,096.4	127.8	1,224.2	969.8	0.0	969.8	0.0	0.0	0.0	2,066.2	127.8	2,194.1
	2H	813.0	113.0	926.0	30.6	38.0	68.6	270.7	0.3	271.1	1,114.3	151.3	1,265.7	1,091.5	0.0	1,091.5	0.0	0.0	0.0	2,205.9	151.3	2,357.2
2013	1H	813.7	122.8	936.5	61.3	42.6	103.9	283.3	0.4	283.7	1,158.3	165.8	1,324.0	1,183.7	0.0	1,183.7	0.0	0.0	0.0	2,342.0	165.8	2,507.7
	2H	810.1	144.4	954.6	89.9	2.3	92.2	296.7	0.2	296.9	1,196.7	147.0	1,343.7	1,311.8	0.0	1,311.8	0.0	0.0	0.0	2,508.5	147.0	2,655.5
2014	1H	797.8	154.7	952.5	98.2	122.5	220.6	308.1	0.3	308.4	1,204.1	277.4	1,481.5	1,451.4	0.0	1,451.4	0.0	0.0	0.0	2,655.5	277.4	2,932.9
	2H	789.6	143.6	933.2	102.4	2.9	105.3	315.1	0.3	315.4	1,207.1	146.8	1,353.9	1,636.2	0.3	1,636.5	0.0	0.0	0.0	2,843.3	147.1	2,990.4
2015	1H	848.8	137.7	986.4	48.2	2.6	50.8	317.2	0.2	317.4	1,214.1	140.5	1,354.7	1,809.9	0.9	1,810.8	0.0	0.0	0.0	3,024.1	141.4	3,165.5
	2H	852.0	118.5	970.5	60.8	3.2	64.0	326.1	0.2	326.3	1,238.9	121.9	1,360.8	2,006.9	1.8	2,008.7	0.0	0.0	0.0	3,245.8	123.7	3,369.6
2016	1H	837.7	120.2	957.9	54.0	5.1	59.0	373.9	0.8	374.7	1,265.6	126.0	1,391.6	2,209.9	2.1	2,212.0	0.0	0.0	0.0	3,475.5	128.1	3,603.6

[1] Merujuk kepada perniagaan takaful keluarga yang dikendalikan oleh pengendali takaful komposit dan keluarga.

Sumber : Bank Negara Malaysia

[1] *Refers to family takaful business undertaken by composite and family takaful operator.*

Source : Bank Negara Malaysia

4.8.10 Takaful Keluarga: Caruman Tahunan Penamatan mengikut Pelan
Family Takaful: Annual Contributions of Termination by Plan

RM juta/*RM million*

Tempoh/*Period*		Perniagaan dalam Malaysia/*Business within Malaysia*															
		Kematian/*Death*			Kematangan/*Maturity*			Serahan/*Surrender*			Sebab Lain (termasuk tamat tempoh)/*Other Causes (including expiry)*			JUMLAH/*TOTAL*		
		Individu/ *Individual*	Kumpulan/ *Group*	Jumlah/*Total*	Individu/ *Individual*	Kumpulan/ *Group*	Jumlah/*Total*	Individu/ *Individual*	Kumpulan/ *Group*	Jumlah/*Total*	Individu/ *Individual*	Kumpulan/ *Group*	Jumlah/*Total*	Individu/ *Individual*	Kumpulan/ *Group*	Jumlah/*Total*
2009	1H	0.5	0.0	0.5	1.9	0.0	1.9	21.3	0.9	22.1	110.6	(0.1)	110.5	134.3	0.8	135.1
	2H	4.3	0.1	4.4	3.0	0.0	3.0	45.9	1.7	47.6	233.6	(0.4)	233.2	286.8	1.3	288.2
2010	1H	0.6	0.0	0.6	3.2	0.0	3.2	25.7	0.6	26.3	113.6	(1.3)	112.3	143.2	(0.7)	142.5
	2H	1.2	0.1	1.3	7.1	0.0	7.1	52.3	1.2	53.5	247.1	0.4	247.5	307.7	1.6	309.4
2011	1H	0.7	0.1	0.7	3.6	0.0	3.6	33.6	1.6	35.1	130.7	0.7	131.4	168.6	2.3	170.9
	2H	1.5	0.1	1.6	8.9	0.0	8.9	79.0	3.2	82.3	221.7	2.6	224.3	311.1	5.9	317.1
2012	1H	0.8	0.1	0.9	(20.8)	0.3	(20.5)	43.2	1.5	44.7	247.1	5.7	252.8	270.3	7.6	277.9
	2H	1.6	0.2	1.8	11.5	0.4	11.9	90.3	3.2	93.5	325.9	30.9	356.9	429.3	34.7	464.0
2013	1H	0.8	0.1	0.9	4.9	0.1	4.9	48.3	10.5	58.8	121.7	5.0	126.7	175.7	15.6	191.3
	2H	1.9	0.1	2.0	9.3	0.1	9.5	100.5	10.8	111.4	244.7	3.6	248.3	356.5	14.6	371.0
2014	1H	1.0	0.0	1.0	4.4	0.1	4.5	54.0	0.3	54.3	154.9	(0.2)	154.7	214.3	0.2	214.5
	2H	1.9	0.0	2.0	9.2	0.1	9.3	115.1	1.9	117.0	286.1	16.8	303.0	412.4	18.9	431.2
2015	1H	1.1	0.0	1.1	4.7	0.0	4.7	62.6	0.7	63.3	182.6	11.4	194.1	251.0	12.2	263.2
	2H	2.3	0.1	2.4	9.5	0.1	9.6	134.5	10.0	144.5	333.4	26.4	359.7	479.7	36.6	516.3
2016	1H	1.5	0.1	1.6	4.4	0.1	4.5	77.9	3.1	81.0	210.9	0.4	211.3	294.6	3.7	298.4
		Perniagaan Global/*Global Business*														
2009	1H	0.5	0.0	0.5	1.9	0.0	1.9	21.3	0.9	22.1	110.6	(0.1)	110.5	134.3	0.8	135.1
	2H	4.3	0.1	4.4	3.0	0.0	3.0	45.9	1.7	47.6	233.6	(0.4)	233.2	286.8	1.3	288.2
2010	1H	0.6	0.0	0.6	3.2	0.0	3.2	25.7	0.6	26.3	113.6	(1.3)	112.3	143.2	(0.7)	142.5
	2H	1.2	0.1	1.3	7.1	0.0	7.1	52.3	1.2	53.5	247.1	0.4	247.5	307.7	1.6	309.4
2011	1H	0.7	0.1	0.7	3.6	0.0	3.6	33.6	1.6	35.1	130.7	0.7	131.4	168.6	2.3	170.9
	2H	1.5	0.1	1.6	8.9	0.0	8.9	79.0	3.2	82.3	221.7	2.6	224.3	311.1	5.9	317.1
2012	1H	0.8	0.1	0.9	(20.8)	0.3	(20.5)	43.2	1.5	44.7	247.1	5.7	252.8	270.3	7.6	277.9
	2H	1.6	0.2	1.8	11.5	0.4	11.9	90.3	3.2	93.5	325.9	30.9	356.9	429.3	34.7	464.0
2013	1H	0.8	0.1	0.9	4.9	0.1	4.9	48.3	10.5	58.8	121.7	5.0	126.7	175.7	15.6	191.3
	2H	1.9	0.1	2.0	9.3	0.1	9.5	100.5	10.8	111.4	244.7	3.6	248.3	356.5	14.6	371.0
2014	1H	1.0	0.0	1.0	4.4	0.1	4.5	54.0	0.3	54.3	154.9	(0.2)	154.7	214.3	0.2	214.5
	2H	1.9	0.0	2.0	9.2	0.1	9.3	115.1	1.9	117.0	286.1	16.8	303.0	412.4	18.9	431.2
2015	1H	1.1	0.0	1.1	4.7	0.0	4.7	62.6	0.7	63.3	182.6	11.4	194.1	251.0	12.2	263.2
	2H	2.3	0.1	2.4	9.5	0.1	9.6	134.5	10.0	144.5	333.4	26.4	359.7	479.7	36.6	516.3
2016	1H	1.5	0.1	1.6	4.4	0.1	4.5	77.9	3.1	81.0	210.9	0.4	211.3	294.6	3.7	298.4

[1] Merujuk kepada perniagaan takaful keluarga yang dikendalikan oleh pengendali takaful komposit dan keluarga.

Sumber: Bank Negara Malaysia

[1] *Refers to family takaful business undertaken by composite and family takaful operator.*

Source: Bank Negara Malaysia

4.8.a Takaful Keluarga: Pendapatan dah Perbelanjaan
Family Takaful: Income and Outgo

RM juta/*RM million*

Tempoh/*Period*		Perniagaan dalam Malaysia/*Business within Malaysia*									
		Pendapatan/*Income*				Perbelanjaan/*Outgo*					Lebihan Pendapatan daripada Perbelanjaan/*Excess of Income over Outgo*
		Caruman Bersih/*Net Contributions*	Pendapatan Pelaburan Bersih/*Net Investment Income*	Keuntungan Atas Jualan Aset Dan Pendapatan Pelbagai/*Profit On Sale Of Assets And Miscellaneous Income*	JUMLAH/*TOTAL*	Manfaat Sijil Bersih/*Net Certificate Benefits*	Komisen Bersih/*Net Commissions*	Perbelanjaan Pengurusan[2]/*Management Expenses* [2]	Kerugian Atas Jualan Aset Dan Perbelanjaan Lain/*Loss On Disposal Of Assets And Other Outgo*	JUMLAH/*TOTAL*	
2009	1H	1,338.2	170.7	175.7	1,684.6	387.5	217.1	163.7	28.9	797.2	887.3
	2H	2,718.1	354.8	307.1	3,379.9	904.0	432.2	331.7	62.3	1,730.2	1,649.7
2010	1H	1,738.2	221.6	216.4	2,176.2	724.2	275.5	196.7	173.5	1,369.9	806.3
	2H	3,391.1	447.3	336.4	4,174.8	1,599.6	508.8	441.3	198.9	2,748.6	1,426.1
2011	1H	1,888.3	239.4	169.6	2,297.4	833.7	296.9	230.3	40.9	1,401.8	895.6
	2H	3,703.6	494.2	648.2	4,846.0	1,660.4	582.0	457.6	541.1	3,241.1	1,604.9
2012	1H	2,176.8	287.0	280.0	2,743.8	756.4	323.4	295.6	94.6	1,470.0	1,273.8
	2H	4,574.8	590.1	430.5	5,595.4	1,635.9	688.5	710.7	218.5	3,253.7	2,341.8
2013	1H	2,655.0	334.8	237.8	3,227.7	1,023.6	385.6	459.1	154.9	2,023.2	1,204.5
	2H	4,807.4	659.1	507.4	5,973.9	1,999.2	735.9	840.7	465.2	4,041.0	1,932.9
2014	1H	2,361.9	356.8	362.2	3,080.9	915.7	342.5	390.5	176.1	1,824.7	1,256.2
	2H	4,787.2	736.9	583.1	6,107.2	2,027.6	704.3	799.2	500.7	4,031.8	2,075.3
2015	1H	2,639.3	417.3	251.2	3,307.9	1,166.4	385.5	445.6	315.8	2,313.3	994.6
	2H	5,104.3	837.4	434.1	6,375.9	2,449.9	806.0	975.7	558.2	4,789.8	1,586.0
2016	1H	2,918.7	458.0	322.3	3,698.9	1,357.3	441.1	561.7	287.2	2,647.3	1,051.6
		Perniagaan Global/*Global Business*									
2009	1H	1,339.1	170.7	175.7	1,685.4	388.6	217.1	163.8	29.0	798.5	886.9
	2H	2,719.8	354.8	307.1	3,381.6	905.4	432.2	331.9	62.4	1,731.9	1,649.7
2010	1H	1,739.0	221.6	216.4	2,177.1	725.5	275.5	196.8	173.6	1,371.4	805.7
	2H	3,392.8	447.3	336.4	4,176.5	1,601.2	508.8	441.5	199.0	2,750.5	1,426.0
2011	1H	1,888.3	239.4	169.6	2,297.4	834.3	296.9	230.3	40.9	1,402.4	895.0
	2H	3,703.6	494.2	648.2	4,846.0	1,660.9	582.0	457.6	541.2	3,241.7	1,604.3
2012	1H	2,176.8	287.0	280.0	2,743.8	756.4	323.4	295.6	94.6	1,470.0	1,273.8
	2H	4,574.8	590.1	430.5	5,595.4	1,635.9	688.5	710.7	218.5	3,253.7	2,341.8
2013	1H	2,655.0	334.8	237.8	3,227.7	1,023.6	385.6	459.1	154.9	2,023.2	1,204.5
	2H	4,807.4	659.1	507.4	5,973.9	1,999.2	735.9	840.7	465.2	4,041.0	1,932.9
2014	1H	2,361.9	356.8	362.2	3,080.9	915.7	342.5	390.5	176.1	1,824.7	1,256.2
	2H	4,787.2	736.9	583.1	6,107.2	2,027.6	704.3	799.2	500.7	4,031.8	2,075.3
2015	1H	2,639.3	417.3	251.2	3,307.9	1,166.4	385.5	445.6	315.8	2,313.3	994.6
	2H	5,104.3	837.4	434.1	6,375.9	2,449.9	806.0	975.7	558.2	4,789.8	1,586.0
2016	1H	2,918.7	458.0	322.3	3,698.9	1,357.3	441.1	561.7	287.2	2,647.3	1,051.6

[1] Merujuk kepada perniagaan takaful keluarga yang dikendalikan oleh pengendali takaful komposit dan keluarga.
[2] Jumlah menunjukkan perbelanjaan yang ditanggung oleh kumpulan wang takaful keluarga dan termasuk hutang lapuk dan ragu bersih.

Sumber : Bank Negara Malaysia

[1] *Refers to family takaful business undertaken by composite and family takaful operators.*
[2] *Figures reflect expenses borne by family takaful funds and inclusive of net bad and doubtful debts.*

Source : Bank Negara Malaysia

4.8.b Takaful Keluarga: Aset Kumpulan Takaful Keluarga
Family Takaful: Assets of Family Takaful Funds

RM juta/*RM million*

Akhir tempoh/*End of period*		Perniagaan dalam Malaysia/*Business within Malaysia*											
		Wang Tunai dan Baki Bank/*Cash and Bank Balances*	Akaun Pelaburan dan Pasaran Wang Islam/*Investment Accounts and Islamic Money Market*	Pelaburan/*Investments*				Pelaburan Harta Benda/*Investment Properties*	Pembiayaan/*Financing*	Harta Benda, Loji dan Kelengkapan/*Property, Plant and Equipment*	Aset Lain/*Other Assets*	Aset Asing/*Foreign Assets*	JUMLAH/*TOTAL*
				Sekuriti Islam Kerajaan/*Government Islamic Papers*	Sukuk dan Ekuiti/*Sukuk and Equities*	Pelaburan Lain/*Other Investments*	Jumlah/*Total*						
2009	1H	108.5	2,556.9	978.5	4,880.3	543.2	6,402.0	274.8	60.0	2.9	310.8	33.5	9,749.5
	2H	284.2	2,713.7	1,095.2	5,334.5	503.9	6,933.7	283.6	59.4	2.6	224.6	34.5	10,536.2
2010	1H	164.1	2,707.5	1,239.7	6,042.2	634.1	7,915.9	306.1	63.1	2.3	379.3	21.0	11,559.4
	2H	187.2	2,283.8	1,891.3	6,626.8	629.4	9,147.5	308.9	59.3	1.7	451.4	21.3	12,461.2
2011	1H	105.4	2,718.5	2,049.6	7,222.3	648.4	9,920.3	297.7	55.4	1.2	480.4	11.1	13,590.0
	2H	142.7	2,620.4	2,231.1	7,935.2	686.0	10,852.4	306.0	42.3	0.9	404.0	8.6	14,377.2
2012	1H	168.4	2,205.4	2,451.4	8,864.2	671.8	11,987.4	305.2	31.1	0.7	601.0	8.8	15,308.0
	2H	141.1	1,994.2	2,629.9	9,802.3	761.0	13,193.2	308.9	17.2	0.5	626.9	7.8	16,289.7
2013	1H	284.2	2,078.4	2,685.9	10,510.0	840.1	14,036.0	311.3	14.4	0.3	751.9	0.0	17,476.5
	2H	304.0	1,849.5	2,641.6	11,103.9	1,103.3	14,848.8	313.5	7.3	0.1	629.0	0.0	17,952.1
2014	1H	221.4	2,067.4	2,018.5	12,111.6	1,229.9	15,360.0	315.1	5.2	0.0	956.4	0.0	18,925.6
	2H	189.8	2,401.4	1,673.2	13,018.2	1,189.7	15,881.1	314.3	7.3	0.0	825.3	0.0	19,619.2
2015	1H	371.7	2,646.3	1,519.5	13,521.1	1,477.1	16,517.7	312.5	5.3	0.0	779.0	0.0	20,632.5
	2H	235.2	3,131.8	1,703.3	13,791.9	1,552.7	17,047.9	315.0	3.3	0.0	655.6	0.1	21,389.0
2016	1H	286.6	3,059.9	1,702.6	14,867.0	1,557.6	18,127.2	323.8	0.0	0.0	803.3	0.1	22,600.8
		Perniagaan Global/*Global Business*											
2009	1H	108.5	2,556.9	978.5	4,880.3	543.2	6,402.0	274.8	60.0	2.9	310.8	33.5	9,749.5
	2H	284.2	2,713.7	1,095.2	5,334.5	503.9	6,933.7	283.6	59.4	2.6	225.0	34.5	10,536.6
2010	1H	164.1	2,707.5	1,239.7	6,042.2	634.1	7,915.9	306.1	63.1	2.3	379.3	21.0	11,559.4
	2H	187.2	2,283.8	1,891.3	6,626.8	629.4	9,147.5	308.9	59.3	1.7	451.4	21.3	12,461.2
2011	1H	105.4	2,718.5	2,049.6	7,222.3	648.4	9,920.3	297.7	55.4	1.2	480.4	11.1	13,590.1
	2H	142.7	2,620.4	2,231.1	7,935.2	686.0	10,852.4	306.0	42.3	0.9	404.0	8.6	14,377.2
2012	1H	168.4	2,205.4	2,451.4	8,864.2	671.8	11,987.4	305.2	31.1	0.7	601.0	8.8	15,308.0
	2H	141.1	1,994.2	2,629.9	9,802.3	761.0	13,193.2	308.9	17.2	0.5	626.9	7.8	16,289.8
2013	1H	284.2	2,078.4	2,685.9	10,510.0	840.1	14,036.0	311.3	14.4	0.3	751.9	0.0	17,476.6
	2H	304.0	1,849.5	2,641.6	11,103.9	1,103.3	14,848.8	313.5	7.3	0.1	629.1	0.0	17,952.2
2014	1H	221.4	2,067.4	2,018.5	12,111.6	1,229.9	15,360.0	315.1	5.2	0.0	956.5	0.0	18,925.7
	2H	189.8	2,401.4	1,673.2	13,018.2	1,189.7	15,881.1	314.3	7.3	0.0	825.4	0.0	19,619.3
2015	1H	371.7	2,646.3	1,519.5	13,521.1	1,477.1	16,517.7	312.5	5.3	0.0	779.1	0.0	20,632.6
	2H	235.2	3,131.8	1,703.3	13,791.9	1,552.7	17,047.9	315.0	3.3	0.0	655.7	0.1	21,389.1
2016	1H	286.6	3,059.9	1,702.6	14,867.0	1,557.6	18,127.2	323.8	0.0	0.0	803.4	0.1	22,600.9

[1] Merujuk kepada perniagaan takaful keluarga yang dikendalikan oleh pengendali takaful komposit dan keluarga.

Sumber : Bank Negara Malaysia

[1] *Refers to family takaful business undertaken by composite and family takaful operators.*

Source : Bank Negara Malaysia

4.9 Takaful Am: Agihan Caruman Kasar
General Takaful: Distribution of Gross Contributions

RM juta/*RM million*

Tempoh/*Period*		Perniagaan dalam Malaysia/*Business within Malaysia*											
		Marin, Udara dan Transit/*Marine, Aviation and Transit*	Semua Risiko Kontraktor dan Kejuruteraan/*Contractor's All Risk & Engineering*	Kebakaran/*Fire*	Perbelanjaan Perubatan dan Kemalangan Diri/*Medical Expenses and Personal Accident*	Motor/*Motor*			Liabiliti/*Liability*	Pampasan Pekerja dan Liabiliti Majikan/*Workmen's Compensation and Employers' Liability*	Pelbagai/*Miscellaneous*	JUMLAH/*TOTAL*
						Perlindungan 'Akta'/*'Act' Cover*	Lain-lain/*Others*	Jumlah/*Total*				
2009	1H	17.4	17.4	121.9	61.1	27.4	237.5	265.0	12.7	3.8	23.7	523.1
	2H	48.6	34.4	218.9	117.0	52.3	505.3	557.6	22.7	9.1	45.3	1,053.7
2010	1H	59.7	22.0	169.0	60.8	33.0	289.0	321.9	11.1	2.9	31.0	678.5
	2H	81.4	44.0	299.2	118.9	70.7	644.9	715.6	27.0	7.4	52.4	1,345.9
2011	1H	58.7	31.2	145.0	73.1	40.5	391.6	432.1	23.2	3.6	34.9	801.7
	2H	104.2	98.6	280.8	136.7	78.9	799.4	878.3	32.7	8.3	60.2	1,599.8
2012	1H	50.3	26.4	166.3	83.8	39.8	472.6	512.4	14.8	4.0	34.7	892.7
	2H	80.4	49.5	329.9	157.0	85.0	951.1	1,036.1	25.7	7.7	60.2	1,746.5
2013	1H	30.1	31.5	184.7	112.1	43.9	507.0	550.9	15.8	5.0	36.9	967.1
	2H	44.7	56.2	383.5	191.0	92.9	1,042.3	1,135.2	33.0	10.2	61.5	1,915.2
2014	1H	34.0	40.6	213.7	106.6	55.2	575.4	630.6	16.9	5.6	35.3	1,083.3
	2H	51.6	66.6	431.1	224.6	115.3	1,178.8	1,294.2	30.3	10.9	60.2	2,169.4
2015	1H	24.9	30.5	236.4	111.5	70.2	638.3	708.5	21.3	5.7	32.4	1,171.3
	2H	42.9	51.7	466.3	219.2	147.8	1,276.7	1,424.5	33.5	9.9	52.4	2,300.4
2016	1H	25.5	32.2	263.7	125.9	76.7	659.8	736.5	18.3	4.6	32.9	1,239.6
		Perniagaan Global/*Global Business*										
2009	1H	17.4	17.4	121.9	61.1	27.4	237.5	265.0	12.7	3.8	23.7	523.1
	2H	48.6	34.4	218.9	117.0	52.3	505.3	557.6	22.7	9.1	45.3	1,053.7
2010	1H	59.7	22.0	169.1	60.8	33.0	289.0	321.9	11.1	2.9	31.0	678.5
	2H	81.4	44.0	299.2	118.9	70.7	644.9	715.6	27.0	7.4	52.4	1,345.9
2011	1H	58.7	31.2	145.0	73.1	40.5	391.6	432.1	23.2	3.6	34.9	801.7
	2H	104.2	98.6	280.8	136.7	78.9	799.4	878.3	32.7	8.3	60.2	1,599.8
2012	1H	50.3	26.4	166.3	83.8	39.8	472.6	512.4	14.8	4.0	34.7	892.7
	2H	80.4	49.5	329.9	157.0	85.0	951.1	1,036.1	25.7	7.7	60.2	1,746.5
2013	1H	30.1	31.5	184.7	112.1	43.9	507.0	550.9	15.8	5.0	36.9	967.1
	2H	44.7	56.2	383.5	191.0	92.9	1,042.3	1,135.2	33.0	10.2	61.5	1,915.2
2014	1H	34.0	40.6	213.7	106.6	55.2	575.4	630.6	16.9	5.6	35.3	1,083.3
	2H	51.6	66.6	431.1	224.6	115.3	1,178.8	1,294.2	30.3	10.9	60.2	2,169.4
2015	1H	24.9	30.5	236.4	111.5	70.2	638.3	708.5	21.3	5.7	32.4	1,171.3
	2H	42.9	51.7	466.3	219.2	147.8	1,276.7	1,424.5	33.5	9.9	52.4	2,300.4
2016	1H	25.5	32.2	263.7	125.9	76.7	659.8	736.5	18.3	4.6	32.9	1,239.6

[1] Merujuk kepada perniagaan takaful am yang dikendalikan oleh pengendali takaful komposit dan am.

Sumber: Bank Negara Malaysia

[1] *Refers to general takaful business undertaken by composite and general takaful operators.*

Source : Bank Negara Malaysia

4.9.1 Takaful Am: Agihan Caruman Bersih
General Takaful: Distribution of Net Contributions

RM juta/*RM million*

Tempoh/*Period*		Perniagaan dalam Malaysia/*Business within Malaysia*											
						Motor/*Motor*							
		Marin, Udara dan Transit/*Marine, Aviation and Transit*	Semua Risiko Kontraktor dan Kejuruteraan/*Contractor's All Risk & Engineering*	Kebakaran/*Fire*	Perbelanjaan Perubatan dan Kemalangan Diri/*Medical Expenses and Personal Accident*	Perlindungan 'Akta'/*'Act' Cover*	Lain-lain/*Others*	Jumlah/*Total*	Liabiliti/*Liability*	Pampasan Pekerja dan Liabiliti Majikan/*Workmen's Compensation and Employers' Liability*	Pelbagai/*Miscellaneous*	JUMLAH/*TOTAL*
2009	1H	7.1	5.5	65.0	38.9	27.0	232.7	259.7	7.2	3.6	11.2	398.2
	2H	10.3	12.5	113.0	83.8	51.7	494.3	545.9	9.7	8.9	19.6	803.7
2010	1H	2.2	5.9	108.6	52.2	32.7	281.2	313.9	5.2	2.8	15.8	506.6
	2H	6.2	12.0	180.2	102.3	69.6	620.5	690.2	9.1	7.1	23.5	1,030.7
2011	1H	4.0	9.8	85.8	65.7	39.4	371.0	410.4	8.0	3.2	16.4	603.4
	2H	8.8	13.8	156.5	120.1	76.7	742.2	818.9	11.9	7.3	22.0	1,159.4
2012	1H	2.7	11.2	101.6	69.7	35.6	421.4	456.9	3.1	3.6	16.7	665.5
	2H	9.3	16.8	197.8	127.0	76.5	845.2	921.6	7.7	6.9	26.0	1,313.0
2013	1H	2.8	7.3	108.6	94.6	39.3	441.5	480.8	4.5	3.7	17.3	719.6
	2H	6.2	11.1	221.1	160.9	79.7	875.6	955.3	9.0	7.4	29.4	1,400.5
2014	1H	4.2	7.7	127.7	96.7	45.3	467.2	512.6	3.6	4.5	16.0	773.1
	2H	6.5	14.6	229.9	186.7	95.2	964.8	1,060.0	7.5	8.5	29.8	1,543.4
2015	1H	3.3	8.0	139.8	100.8	59.1	533.1	592.2	3.2	4.4	16.2	868.0
	2H	7.1	11.7	270.8	191.2	125.2	1,065.3	1,190.5	6.4	7.7	25.9	1,711.3
2016	1H	2.2	7.7	167.4	109.2	64.8	547.8	612.6	4.9	4.1	18.3	926.4
		Perniagaan Global/*Global Business*										
2009	1H	7.1	5.5	65.0	38.9	27.0	232.7	259.7	7.2	3.6	11.2	398.2
	2H	10.3	12.5	113.0	83.8	51.7	494.3	545.9	9.7	8.9	19.6	803.8
2010	1H	2.2	5.9	108.6	52.2	32.7	281.2	313.9	5.2	2.8	15.8	506.6
	2H	6.2	12.0	180.3	102.3	69.6	620.5	690.2	9.1	7.1	23.6	1,030.8
2011	1H	4.0	9.8	85.8	65.7	39.4	371.0	410.4	8.0	3.2	16.4	603.4
	2H	8.8	13.8	156.5	120.1	76.7	742.2	818.9	11.9	7.3	22.0	1,159.4
2012	1H	2.7	11.2	101.6	69.7	35.6	421.4	456.9	3.1	3.6	16.7	665.5
	2H	9.3	16.8	197.8	127.0	76.5	845.2	921.6	7.7	6.9	26.0	1,313.0
2013	1H	2.8	7.3	108.6	94.6	39.3	441.5	480.8	4.5	3.7	17.3	719.6
	2H	6.2	11.1	221.1	160.9	79.7	875.6	955.3	9.0	7.4	29.4	1,400.5
2014	1H	4.2	7.7	127.7	96.7	45.3	467.2	512.6	3.6	4.5	16.0	773.1
	2H	6.5	14.6	229.9	186.7	95.2	964.8	1,060.0	7.5	8.5	29.8	1,543.4
2015	1H	3.3	8.0	139.8	100.8	59.1	533.1	592.2	3.2	4.4	16.2	868.0
	2H	7.1	11.7	270.8	191.2	125.2	1,065.3	1,190.5	6.4	7.7	25.9	1,711.3
2016	1H	2.2	7.7	167.4	109.2	64.8	547.8	612.6	4.9	4.1	18.3	926.4

[1] Merujuk kepada perniagaan takaful am yang dikendalikan oleh pengendali takaful komposit dan am.

Sumber: Bank Negara Malaysia

[1] Refers to general takaful business undertaken by composite and general takaful operators.

Source: Bank Negara Malaysia

4.9.4 Takaful Am: Tuntutan Bersih Dibayar
General Takaful: Net Claims Paid

RM juta/*RM million*

Tempoh/*Period*		Perniagaan dalam Malaysia/*Business within Malaysia*											
		Marin, Udara dan Transit/*Marine, Aviation and Transit*	Semua Risiko Kontraktor dan Kejuruteraan/*Contractor's All Risk and Engineering*	Kebakaran/*Fire*	Perbelanjaan Perubatan dan Kemalangan Diri/*Medical Expenses and Personal Accident*	Motor/*Motor*			Liabiliti/*Liability*	Pampasan Pekerja dan Liabiliti Majikan/*Workmen's Compensation and Employers' Liability*	Pelbagai/*Miscellaneous*	JUMLAH/*TOTAL*
						Perlindungan 'Akta'/*'Act' Cover*	Lain-lain/*Others*	Jumlah/*Total*				
2009	1H	3.2	(8.8)	4.1	13.8	33.7	79.6	113.3	(2.2)	10.0	(3.8)	129.7
	2H	2.5	(1.8)	18.3	25.8	45.5	199.1	244.6	2.4	5.2	7.2	304.2
2010	1H	2.6	0.8	8.1	13.6	32.3	116.2	148.5	1.6	0.3	5.3	180.8
	2H	3.2	4.0	26.6	31.2	81.3	257.2	338.5	3.8	0.5	11.8	419.4
2011	1H	9.1	2.0	14.6	17.4	61.2	157.1	218.4	1.5	0.2	5.0	268.1
	2H	11.7	3.6	28.0	34.4	120.0	313.1	433.1	3.4	0.4	10.4	525.1
2012	1H	(0.6)	1.6	14.6	19.4	70.5	215.2	285.7	1.8	0.1	6.1	328.7
	2H	1.2	3.9	22.1	37.9	140.9	405.8	546.8	3.0	0.4	12.1	627.5
2013	1H	1.0	2.5	17.6	17.5	68.6	224.7	293.4	2.2	0.1	5.1	339.3
	2H	1.6	4.1	30.7	34.7	157.5	461.5	618.9	4.6	0.2	12.6	707.5
2014	1H	2.3	2.9	31.0	17.8	67.7	217.8	285.5	3.4	0.2	4.6	347.7
	2H	4.4	3.1	35.9	38.3	136.7	436.9	573.6	5.9	0.4	9.8	671.4
2015	1H	2.4	2.2	35.1	23.5	64.6	217.6	282.2	0.9	0.2	6.1	352.5
	2H	3.7	5.7	42.3	46.6	142.6	491.1	633.7	3.2	0.4	14.8	750.4
2016	1H	2.0	2.9	25.7	26.3	81.0	273.4	354.4	2.4	0.4	2.8	417.0
		Perniagaan Global/*Global Business*										
2009	1H	3.2	(8.8)	4.1	13.8	33.7	79.6	113.3	(2.2)	10.0	(3.8)	129.7
	2H	2.5	(1.8)	18.3	25.8	45.5	199.1	244.6	2.4	5.2	7.2	304.2
2010	1H	2.6	0.8	8.1	13.6	32.3	116.2	148.5	1.6	0.3	5.3	180.8
	2H	3.2	4.0	26.6	31.2	81.3	257.2	338.5	3.8	0.5	11.8	419.4
2011	1H	9.1	2.0	14.6	17.4	61.2	157.1	218.4	1.5	0.2	5.0	268.1
	2H	11.7	3.6	28.0	34.4	120.0	313.1	433.1	3.4	0.4	10.4	525.1
2012	1H	(0.6)	1.6	14.6	19.4	70.5	215.2	285.7	1.8	0.1	6.1	328.7
	2H	1.2	3.9	22.1	37.9	140.9	405.8	546.8	3.0	0.4	12.1	627.5
2013	1H	1.0	2.5	17.6	17.5	68.6	224.7	293.4	2.2	0.1	5.1	339.3
	2H	1.6	4.1	30.7	34.7	157.5	461.5	618.9	4.6	0.2	12.6	707.5
2014	1H	2.3	2.9	31.0	17.8	67.7	217.8	285.5	3.4	0.2	4.6	347.7
	2H	4.4	3.1	35.9	38.3	136.7	436.9	573.6	5.9	0.4	9.8	671.4
2015	1H	2.4	2.2	35.1	23.5	64.6	217.6	282.2	0.9	0.2	6.1	352.5
	2H	3.7	5.7	42.3	46.6	142.6	491.1	633.7	3.2	0.4	14.8	750.4
2016	1H	2.0	2.9	25.7	26.3	81.0	273.4	354.4	2.4	0.4	2.8	417.0

[1] Merujuk kepada perniagaan takaful am yang dikendalikan oleh pengendali takaful komposit dan am.

Sumber: Bank Negara Malaysia

[1] *Refers to general takaful business undertaken by composite and general takaful operators.*

Source: Bank Negara Malaysia

4.9.5 Takaful Am: Nisbah Tuntutan
General Takaful: Claims Ratio

Akhir tempoh/*End of period*		Perniagaan dalam Malaysia/*Business within Malaysia*										
		Marin, Udara dan Transit/*Marine, Aviation and Transit*	Semua Risiko Kontraktor dan Kejuruteraan/*Contractor's All Risk and Engineering*	Kebakaran/*Fire*	Perbelanjaan Perubatan dan Kemalangan Diri/*Medical Expenses and Personal Accident*	Motor/*Motor*			Liabiliti/*Liability*	Pampasan Pekerja dan Liabiliti Majikan/*Workmen's Compensation and Employers' Liability*	Pelbagai/*Miscellaneous*	JUMLAH/*TOTAL*
						Perlindungan 'Akta'/*'Act' Cover*	Lain-lain/*Others*	Jumlah/*Total*				
		%										
2009	1H	141.7	11.9	14.3	28.0	475.5	43.4	85.2	(65.1)	248.9	(159.6)	56.8
	2H	97.1	69.4	29.4	29.7	240.1	51.0	69.0	21.8	40.5	(25.1)	57.0
2010	1H	163.8	18.5	17.5	29.1	172.2	54.1	67.3	366.8	6.2	(15.5)	55.2
	2H	91.1	18.6	28.7	29.1	242.4	51.2	70.7	220.9	(1.8)	29.5	59.5
2011	1H	108.4	17.5	31.1	39.7	259.2	55.8	76.0	15.2	16.3	42.9	63.9
	2H	67.4	34.0	26.6	43.3	326.4	54.1	80.3	0.8	17.5	88.0	67.8
2012	1H	(30.4)	8.6	26.0	23.7	306.3	54.5	75.9	178.5	(16.8)	160.7	63.3
	2H	20.6	20.6	16.9	26.5	255.1	51.9	69.6	89.4	(8.4)	109.8	56.9
2013	1H	50.7	40.2	15.8	38.0	253.3	49.4	66.3	339.6	9.2	58.3	55.8
	2H	8.9	36.0	23.5	32.1	254.3	47.1	63.9	109.4	6.8	57.4	53.5
2014	1H	39.3	34.8	7.4	33.2	(852.8)	50.3	64.6	195.2	38.2	(91.5)	46.9
	2H	53.8	5.3	13.8	32.2	258.5	53.5	61.3	83.4	19.7	(20.1)	47.8
2015	1H	100.9	(49.9)	21.0	14.6	201.7	52.7	64.5	100.5	(24.3)	6.9	49.5
	2H	75.0	7.6	18.7	23.1	443.9	53.9	67.0	100.2	(1.9)	33.5	51.9
2016	1H	120.1	60.8	5.8	28.7	199.2	52.9	70.2	63.4	7.6	12.5	53.3
		Perniagaan Global/*Global Business*										
		%										
2009	1H	141.7	11.9	14.3	28.0	475.5	43.4	85.2	(65.1)	248.9	(159.6)	56.7
	2H	97.1	69.3	29.4	29.7	240.1	51.0	69.0	21.8	40.5	(25.1)	57.0
2010	1H	163.8	18.5	17.5	29.1	172.2	54.1	67.3	366.8	6.2	(15.5)	55.2
	2H	91.1	18.6	28.7	29.1	242.4	51.2	70.7	220.9	(1.8)	29.5	59.5
2011	1H	108.4	17.5	31.1	39.7	259.2	55.8	76.0	15.2	16.3	42.9	63.9
	2H	67.4	34.0	26.6	43.3	326.4	54.1	80.3	0.8	17.5	88.0	67.8
2012	1H	(30.4)	8.6	26.0	23.7	306.3	54.5	75.9	178.5	(16.8)	160.7	63.3
	2H	20.6	20.6	16.9	26.5	255.1	51.9	69.6	89.4	(8.4)	109.8	56.9
2013	1H	50.7	40.2	15.8	38.0	253.3	49.4	66.3	339.6	9.2	58.3	55.8
	2H	8.9	36.0	23.5	32.1	254.3	47.1	63.9	109.4	6.8	57.4	53.5
2014	1H	39.3	34.8	7.4	33.2	(852.8)	50.3	64.6	195.2	38.2	(91.5)	46.9
	2H	53.8	5.3	13.8	32.2	258.5	53.5	61.3	83.4	19.7	(20.1)	47.8
2015	1H	100.9	(49.9)	21.0	14.6	201.7	52.7	64.5	100.5	(24.3)	6.9	49.5
	2H	75.0	7.6	18.7	23.1	443.9	53.9	67.0	100.2	(1.9)	33.5	51.9
2016	1H	120.1	60.8	5.8	28.7	199.2	52.9	70.2	63.4	7.6	12.5	53.3

[1] Merujuk kepada perniagaan takaful am yang dikendalikan oleh pengendali takaful komposit dan am.
[2] Tuntutan bersih kena dibayar sebagai nisbah pendapatan caruman terperoleh.

Sumber : Bank Negara Malaysia

[1] Refers to general takaful business undertaken by composite and general takaful operators.
[2] Net claims incurred as a ratio of earned contribution income.

Source : Bank Negara Malaysia

4.9.6 Takaful Am: Pendapatan Caruman Terperoleh
General Takaful: Earned Contribution Income

RM juta/*RM million*

Tempoh/*Period*		Perniagaan dalam Malaysia/*Business within Malaysia*											
		Marin, Udara dan Transit/*Marine, Aviation and Transit*	Semua Risiko Kontraktor dan Kejuruteraan/*Contractor's All Risk and Engineering*	Kebakaran/*Fire*	Perbelanjaan Perubatan dan Kemalangan Diri/*Medical Expenses and Personal Accident*	Motor/*Motor*			Liabiliti/*Liability*	Pampasan Pekerja dan Liabiliti Majikan/*Workmen's Compensation and Employers' Liability*	Pelbagai/*Miscellaneous*	JUMLAH/*TOTAL*
						Perlindungan 'Akta'/*'Act' Cover*	Lain-lain/*Others*	Jumlah/*Total*				
2009	1H	4.8	4.3	77.3	30.9	19.1	178.3	197.4	5.9	3.3	7.2	331.2
	2H	7.0	13.7	83.4	82.4	47.7	452.4	500.1	9.8	8.6	17.3	722.3
2010	1H	4.6	6.0	75.8	45.6	33.8	268.6	302.5	4.3	3.6	14.9	457.2
	2H	8.4	15.4	132.8	98.5	65.4	578.1	643.5	9.0	7.7	23.3	938.6
2011	1H	5.5	9.1	65.1	56.2	36.8	333.9	370.7	7.4	3.4	13.3	530.7
	2H	10.6	14.1	133.9	117.8	74.6	699.6	774.2	13.2	7.1	19.4	1,090.3
2012	1H	3.3	9.4	94.9	63.2	37.2	400.0	437.3	2.1	4.2	14.9	629.3
	2H	10.7	16.6	189.7	124.1	78.2	823.2	901.4	8.0	8.0	23.7	1,282.1
2013	1H	3.1	7.0	105.3	81.1	40.0	443.7	483.7	2.9	3.5	17.9	704.4
	2H	6.3	12.5	208.7	161.0	77.7	877.7	955.4	7.4	7.0	31.8	1,390.0
2014	1H	2.7	5.1	135.9	86.6	(7.2)	463.0	455.8	3.3	3.8	13.5	706.7
	2H	6.1	15.2	234.7	181.1	37.4	946.1	983.5	8.9	8.2	29.2	1,466.8
2015	1H	3.5	7.1	122.9	97.6	43.6	507.5	551.0	2.5	4.2	14.7	803.5
	2H	6.4	11.6	304.9	194.5	37.2	1,074.7	1,111.9	6.5	8.1	27.5	1,671.4
2016	1H	1.6	7.4	153.9	101.9	72.7	541.7	614.3	4.9	4.2	14.5	902.7
		Perniagaan Global/*Global Business*										
2009	1H	4.8	4.3	77.4	30.9	19.1	178.3	197.4	5.9	3.3	7.2	331.3
	2H	7.0	13.7	83.6	82.4	47.7	452.4	500.1	9.8	8.6	17.3	722.4
2010	1H	4.6	6.0	75.8	45.6	33.8	268.6	302.5	4.3	3.6	14.9	457.2
	2H	8.4	15.4	132.8	98.5	65.4	578.1	643.5	9.0	7.7	23.3	938.6
2011	1H	5.5	9.1	65.1	56.2	36.8	333.9	370.7	7.4	3.4	13.3	530.7
	2H	10.6	14.1	133.9	117.8	74.6	699.6	774.2	13.2	7.1	19.4	1,090.3
2012	1H	3.3	9.4	94.9	63.2	37.2	400.0	437.3	2.1	4.2	14.9	629.3
	2H	10.7	16.6	189.7	124.1	78.2	823.2	901.4	8.0	8.0	23.7	1,282.1
2013	1H	3.1	7.0	105.3	81.1	40.0	443.7	483.7	2.9	3.5	17.9	704.4
	2H	6.3	12.5	208.7	161.0	77.7	877.7	955.4	7.4	7.0	31.8	1,390.0
2014	1H	2.7	5.1	135.9	86.6	(7.2)	463.0	455.8	3.3	3.8	13.5	706.7
	2H	6.1	15.2	234.7	181.1	37.4	946.1	983.5	8.9	8.2	29.2	1,466.8
2015	1H	3.5	7.1	122.9	97.6	43.6	507.5	551.0	2.5	4.2	14.7	803.5
	2H	6.4	11.6	304.9	194.5	37.2	1,074.7	1,111.9	6.5	8.1	27.5	1,671.4
2016	1H	1.6	7.4	153.9	101.9	72.7	541.7	614.3	4.9	4.2	14.5	902.7

[1] Merujuk kepada perniagaan takaful am yang dikendalikan oleh pengendali takaful komposit dan am.

Sumber: Bank Negara Malaysia

[1] *Refers to general takaful business undertaken by composite and general takaful operators.*

Source: Bank Negara Malaysia

4.9.7 Takaful Am: Tuntutan Bersih Kena Dibayar
General Takaful: Net Claims Incurred

RM juta/*RM million*

Tempoh/*Period*		Perniagaan dalam Malaysia/*Business within Malaysia*											
		Marin, Udara dan Transit/*Marine, Aviation and Transit*	Semua Risiko Kontraktor dan Kejuruteraan/*Contractor's All Risk and Engineering*	Kebakaran/*Fire*	Perbelanjaan Perubatan dan Kemalangan Diri/*Medical Expenses and Personal Accident*	Motor/*Motor*			Liabiliti/*Liability*	Pampasan Pekerja dan Liabiliti Majikan/*Workmen's Compensation and Employers' Liability*	Pelbagai/*Miscellaneous*	JUMLAH/*TOTAL*
						Perlindungan 'Akta'/*'Act' Cover*	Lain-lain/*Others*	Jumlah/*Total*				
2009	1H	6.7	0.5	11.0	8.7	90.7	77.4	168.1	(3.9)	8.3	(11.5)	187.9
	2H	6.8	9.5	24.6	24.4	114.5	230.6	345.1	2.1	3.5	(4.3)	411.6
2010	1H	7.6	1.1	13.2	13.2	58.3	145.3	203.5	15.6	0.2	(2.3)	252.2
	2H	7.6	2.9	38.1	28.7	158.5	296.1	454.6	19.9	(0.1)	6.9	558.4
2011	1H	6.0	1.6	20.3	22.3	95.3	186.2	281.5	1.1	0.6	5.7	339.1
	2H	7.1	4.8	35.7	51.0	243.4	378.5	621.9	0.1	1.2	17.1	738.9
2012	1H	(1.0)	0.8	24.7	15.0	114.0	217.8	331.9	3.8	(0.7)	23.9	398.4
	2H	2.2	3.4	32.1	32.9	199.4	427.4	626.8	7.1	(0.7)	26.1	730.0
2013	1H	1.6	2.8	16.6	30.8	101.3	219.2	320.5	9.7	0.3	10.4	392.7
	2H	0.6	4.5	48.9	51.7	197.5	413.1	610.6	8.1	0.5	18.2	743.2
2014	1H	1.1	1.8	10.0	28.7	61.7	232.7	294.4	6.4	1.5	(12.4)	331.4
	2H	3.3	0.8	32.3	58.4	96.6	506.1	602.7	7.4	1.6	(5.9)	700.6
2015	1H	3.6	(3.5)	25.8	14.3	87.9	267.4	355.3	2.5	(1.0)	1.0	397.9
	2H	4.8	0.9	57.0	45.0	165.0	579.6	744.6	6.5	(0.2)	9.2	867.9
2016	1H	1.9	4.5	9.0	29.2	144.8	286.6	431.4	3.1	0.3	1.8	481.2
		Perniagaan Global/*Global Business*										
2009	1H	6.7	0.5	11.0	8.7	90.7	77.4	168.1	(3.9)	8.3	(11.5)	187.9
	2H	6.8	9.5	24.6	24.4	114.5	230.6	345.1	2.1	3.5	(4.3)	411.6
2010	1H	7.6	1.1	13.2	13.2	58.3	145.3	203.5	15.6	0.2	(2.3)	252.2
	2H	7.6	2.9	38.1	28.7	158.5	296.1	454.6	19.9	(0.1)	6.9	558.4
2011	1H	6.0	1.6	20.3	22.3	95.3	186.2	281.5	1.1	0.6	5.7	339.1
	2H	7.1	4.8	35.7	51.0	243.4	378.5	621.9	0.1	1.2	17.1	738.9
2012	1H	(1.0)	0.8	24.7	15.0	114.0	217.8	331.9	3.8	(0.7)	23.9	398.4
	2H	2.2	3.4	32.1	32.9	199.4	427.4	626.8	7.1	(0.7)	26.1	730.0
2013	1H	1.6	2.8	16.6	30.8	101.3	219.2	320.5	9.7	0.3	10.4	392.7
	2H	0.6	4.5	48.9	51.7	197.5	413.1	610.6	8.1	0.5	18.2	743.2
2014	1H	1.1	1.8	10.0	28.7	61.7	232.7	294.4	6.4	1.5	(12.4)	331.4
	2H	3.3	0.8	32.3	58.4	96.6	506.1	602.7	7.4	1.6	(5.9)	700.6
2015	1H	3.6	(3.5)	25.8	14.3	87.9	267.4	355.3	2.5	(1.0)	1.0	397.9
	2H	4.8	0.9	57.0	45.0	165.0	579.6	744.6	6.5	(0.2)	9.2	867.9
2016	1H	1.9	4.5	9.0	29.2	144.8	286.6	431.4	3.1	0.3	1.8	481.2

[1] Merujuk kepada perniagaan takaful am yang dikendalikan oleh pengendali takaful komposit dan am.

Sumber: Bank Negara Malaysia

[1] *Refers to general takaful business undertaken by composite and general takaful operators.*

Source: Bank Negara Malaysia

4.9.a Takaful Am: Keputusan Pengunderaitan dan Kendalian
General Takaful: Underwriting and Operating Results

RM juta/*RM million*

Tempoh/*Period*		Pendapatan Caruman Diperoleh/*Earned Contribution Income*	Tuntutan Bersih Kena Dibayar/*Net Claims Incurred*	Komisen Bersih/*Net Commissions*	Perbelanjaan Pengurusan[2]/*Management Expenses*[2]	Keuntungan Pengunderaitan/*Underwriting Profit*	Keuntungan Pelaburan/*Investment Income*	Keuntungan Modal/*Capital Gains*	Pendapatan Lain/*Other Income*	Kerugian Modal/*Capital Losses*	Perbelanjaan Lain/*Other Outgo*	Keuntungan Kendalian/*Operating Profit*
		Perniagaan dalam Malaysia/*Business within Malaysia*										
2009	1H	331.2	187.9	34.5	34.6	74.1	28.5	4.0	20.7	3.9	7.4	115.9
	2H	722.3	411.6	55.5	85.3	169.9	57.7	11.3	22.3	2.2	11.7	247.4
2010	1H	457.2	252.2	41.3	72.4	91.3	32.3	5.3	11.6	0.2	4.6	135.7
	2H	938.6	558.4	82.0	153.0	145.1	68.4	17.8	14.2	0.1	14.7	230.6
2011	1H	530.7	339.1	55.6	84.9	51.1	39.8	19.0	9.1	0.0	(3.0)	122.0
	2H	1,090.3	738.9	96.7	155.9	98.7	84.5	37.2	38.7	1.4	17.4	240.3
2012	1H	629.3	398.4	82.5	101.1	47.4	45.6	27.2	3.0	0.0	9.9	113.3
	2H	1,282.1	730.0	156.7	206.0	189.5	96.3	41.7	8.2	0.1	43.8	291.8
2013	1H	704.4	392.7	104.4	122.6	84.7	50.6	34.4	2.2	0.0	2.7	169.2
	2H	1,390.0	743.2	192.4	247.4	207.0	102.8	80.5	10.3	0.1	24.3	376.2
2014	1H	706.7	331.4	47.5	198.6	129.2	53.2	13.8	2.1	1.3	14.9	182.0
	2H	1,466.8	700.6	91.9	416.7	257.6	110.6	21.0	6.7	9.2	31.4	355.3
2015	1H	803.5	397.9	51.5	249.9	104.2	57.4	9.3	3.8	0.1	26.0	148.6
	2H	1,671.4	867.9	105.0	502.9	195.6	119.1	7.8	12.8	0.9	17.1	317.4
2016	1H	902.7	481.2	54.2	275.2	92.1	64.0	9.9	26.3	1.6	15.2	175.4
		Perniagaan Global/*Global Business*										
2009	1H	331.3	187.9	34.5	34.6	74.2	28.5	4.0	20.7	3.9	7.5	116.0
	2H	722.4	411.6	55.5	85.3	170.1	57.7	11.3	22.3	2.2	11.7	247.4
2010	1H	457.2	252.2	41.3	72.4	91.3	32.3	5.3	11.6	0.2	4.6	135.7
	2H	938.6	558.4	82.0	153.0	145.1	68.4	17.8	14.2	0.1	14.7	230.6
2011	1H	530.7	339.1	55.6	84.9	51.1	39.8	19.0	9.1	0.0	(3.0)	122.0
	2H	1,090.3	738.9	96.7	155.9	98.7	84.5	37.2	38.7	1.4	17.4	240.3
2012	1H	629.3	398.4	82.5	101.1	47.4	45.6	27.2	3.0	0.0	9.9	113.3
	2H	1,282.1	730.0	156.7	206.0	189.5	96.3	41.7	8.2	0.1	43.8	291.8
2013	1H	704.4	392.7	104.4	122.6	84.7	50.6	34.4	2.2	0.0	2.7	169.2
	2H	1,390.0	743.2	192.4	247.4	207.0	102.8	80.5	10.3	0.1	24.3	376.2
2014	1H	706.7	331.4	47.5	198.6	129.2	53.2	13.8	2.1	1.3	14.9	182.0
	2H	1,466.8	700.6	91.9	416.7	257.6	110.6	21.0	6.7	9.2	31.4	355.3
2015	1H	803.5	397.9	51.5	249.9	104.2	57.4	9.3	3.8	0.1	26.0	148.6
	2H	1,671.4	867.9	105.0	502.9	195.6	119.1	7.8	12.8	0.9	17.1	317.4
2016	1H	902.7	481.2	54.2	275.2	92.1	64.0	9.9	26.3	1.6	15.2	175.4

[1] Merujuk kepada perniagaan takaful am yang dikendalikan oleh pengendali takaful komposit dan am.

[2] Jumlah menunjukkan perbelanjaan yang ditanggung oleh kumpulan wang takaful am dan termasuk hutang lapuk dan ragu bersih.

Sumber: Bank Negara Malaysia

[1] *Refers to general takaful business undertaken by composite and general takaful operators.*

[2] *Figures reflect expenses borne by general takaful funds and inclusive of net bad and doubtful debts.*

Source: Bank Negara Malaysia

4.9.b Takaful Am: Aset Kumpulan Takaful Am
General Takaful: Assets of General Takaful Funds

RM juta/*RM million*

Akhir tempoh/*End of period*		Perniagaan dalam Malaysia/*Business within Malaysia*											
		Wang Tunai dan Baki Bank/*Cash and Bank Balances*	Akaun Pelaburan dan Pasaran Wang Islam/*Investment Accounts and Islamic Money Market*	Pelaburan/*Investments*				Pelaburan Harta Benda/*Investment Properties*	Pembiayaan/*Financing*	Harta Benda, Loji dan Kelengkapan/*Property, Plant and Equipment*	Aset Lain/*Other Assets*	Aset Asing/*Foreign Assets*	JUMLAH/*TOTAL*
				Sekuriti Islam Kerajaan/*Government Islamic Papers*	Sukuk dan Ekuiti/*Sukuk and Equities*	Pelaburan Lain/*Other Investments*	Jumlah/*Total*						
2009	1H	52.2	452.5	173.9	776.0	33.2	983.2	29.0	5.3	7.8	237.1	0.0	1,767.1
	2H	49.8	531.1	200.9	847.1	39.6	1,087.6	29.0	5.1	7.8	198.8	0.0	1,909.2
2010	1H	49.1	578.8	189.8	899.6	43.3	1,132.6	29.0	5.3	0.1	250.5	0.0	2,045.3
	2H	82.7	474.6	364.4	978.3	48.7	1,391.3	29.2	3.0	0.1	278.3	0.0	2,259.2
2011	1H	34.1	579.9	365.7	1,129.8	54.5	1,549.9	29.2	2.7	0.6	294.9	0.0	2,491.4
	2H	37.1	601.2	380.4	1,196.9	64.8	1,642.2	26.6	0.9	0.0	262.9	0.0	2,571.0
2012	1H	63.3	502.3	404.1	1,342.7	80.6	1,827.4	26.6	0.5	0.0	288.4	0.0	2,708.6
	2H	56.0	518.1	412.3	1,412.0	89.2	1,913.5	25.8	0.2	0.0	242.3	0.0	2,755.8
2013	1H	102.2	563.9	479.1	1,348.7	91.1	1,918.9	23.0	0.0	0.0	246.5	0.0	2,854.5
	2H	119.5	650.1	506.8	1,330.6	108.7	1,946.2	23.7	0.0	0.0	242.6	0.0	2,982.0
2014	1H	76.0	404.2	662.6	1,414.8	146.9	2,224.3	21.8	0.0	0.0	306.8	0.0	3,033.1
	2H	60.2	474.2	575.8	1,514.4	152.7	2,242.9	21.8	0.0	0.0	327.8	0.0	3,127.0
2015	1H	135.7	495.5	581.3	1,489.6	163.4	2,234.2	21.8	0.0	0.0	368.1	0.0	3,255.4
	2H	85.0	439.4	649.2	1,627.5	164.7	2,441.5	24.1	0.0	0.0	331.9	0.0	3,321.9
2016	1H	149.1	863.4	489.4	1,494.9	135.2	2,119.6	24.1	0.0	0.0	346.8	0.0	3,503.0
		Perniagaan Global/*Global Business*											
2009	1H	52.2	452.5	173.9	776.0	33.2	983.2	29.0	5.3	7.8	237.1	0.0	1,767.1
	2H	49.9	531.1	200.9	847.1	39.6	1,087.6	29.0	5.1	7.8	198.8	0.0	1,909.2
2010	1H	49.1	578.8	189.8	899.6	43.3	1,132.6	29.0	5.3	0.1	250.5	0.0	2,045.3
	2H	82.7	474.6	364.4	978.3	48.7	1,391.3	29.2	3.0	0.1	278.3	0.0	2,259.2
2011	1H	34.1	579.9	365.7	1,129.8	54.5	1,549.9	29.2	2.7	0.6	294.9	0.0	2,491.4
	2H	37.1	601.2	380.4	1,196.9	64.8	1,642.2	26.6	0.9	0.0	262.9	0.0	2,571.0
2012	1H	63.4	502.3	404.1	1,342.7	80.6	1,827.4	26.6	0.5	0.0	288.4	0.0	2,708.6
	2H	56.0	518.1	412.3	1,412.0	89.2	1,913.5	25.8	0.2	0.0	242.3	0.0	2,755.9
2013	1H	102.2	563.9	479.1	1,348.7	91.1	1,918.9	23.0	0.0	0.0	246.5	0.0	2,854.5
	2H	119.5	650.1	506.8	1,330.6	108.7	1,946.2	23.7	0.0	0.0	242.6	0.0	2,982.0
2014	1H	76.0	404.2	662.6	1,414.8	146.9	2,224.3	21.8	0.0	0.0	306.8	0.0	3,033.1
	2H	60.2	474.2	575.8	1,514.4	152.7	2,242.9	21.8	0.0	0.0	327.8	0.0	3,127.0
2015	1H	135.7	495.5	581.3	1,489.6	163.4	2,234.2	21.8	0.0	0.0	368.1	0.0	3,255.4
	2H	85.0	439.4	649.2	1,627.5	164.7	2,441.5	24.1	0.0	0.0	331.9	0.0	3,321.9
2016	1H	149.1	863.4	489.4	1,494.9	135.2	2,119.6	24.1	0.0	0.0	346.8	0.0	3,503.0

[1] Merujuk kepada perniagaan takaful am yang dikendalikan oleh pengendali takaful komposit dan am.

Sumber : Bank Negara Malaysia

[1] *Refers to general takaful business undertaken by composite and general takaful operators.*

Source : Bank Negara Malaysia